WEATHER FORECASTS

Victoria and Vicinity—Southerly and westerly winds, generally fair, not much change in temperature.

Lower Mainland—Light to moderate winds, generally fair, not much change in temperature.

The Daily Colonist.

(ESTABLISHED 1887)

COLONIST TELEPHONES
Business Office 11
Circulation 12
Job Printing 127
Editorial Rooms 80
Editor 2111

No. 182—SIXTIETH YEAR | VICTORIA, BRITISH COLUMBIA, SUNDAY, JULY 7, 1918 | PRICE FIVE CENTS

CLEAR INVADERS FROM AREA WEST OF PIAVE RIVER

Italians Press Forward With Irresistible Dash and Regain All Delta Land Between Old and New Streams—Has Been Held by Enemy Since November Last.

VICTORY IS CROWNED BY LATEST STRUGGLE

Important Captures of Prisoners, Guns and General War Material Made by Defenders—Some Artillery Lost at First Is Regained—Venice Is Better Protected.

ROME, July 6.—"After five days' uninterrupted struggle," says the late official communication, "the enemy was completely driven to the left bank of the New Piave on Saturday afternoon.

"The recapture of all the coastal zone between Capo Sile and the Piave, which the enemy had occupied and held since November, brilliantly crowns the victory gained by us in the first great battle of our recovery, and enlarges the zone of protection for Venice.

"Altogether since the fifteenth of June, 523 officers and 23,911 other ranks have been made prisoners. We also captured 63 guns, 65 trench mortars, 1,234 machine guns, 3,700 rifles, two airplanes, 5,000,000 rifle cartridges, many thousands of shells of all kinds, and a large quantity of telephone instruments, and recovered our artillery and material which in the advanced zone had to be abandoned during the first phase of the struggle."

Italians Advance Steadily

The earlier official statement reads:

"On the lower Piave our pressure is continuing firmly. Yesterday, having broken up most of the stubborn enemy defense at every yard, we gained more ground, reaching the right bank of the New Piave from Grisolera to the river mouth. More than four hundred prisoners, including six officers, remained in our hands.

"A violent counter-offensive attempted by the enemy in the direction of Chiesanuova, was arrested.

"Renewed violent attacks on our positions on Porte di Salton and attempts to assault our patrols on Monte Carone failed.

"Our aviators were very active in bombarding enemy troop centers beyond the Lower Piave. Two enemy airplanes were brought down."

Vienna Report

VIENNA, July 6.—The battle at the mouth of the Piave River on the Italian front continued yesterday, the Austrian War Office announced. Austrian advance forces were pressed back to their main body by the Italians. The statement reads:

"At the mouth of the Piave the fighting continued yesterday. On the southern wing of our positions the enemy succeeded in pressing us back toward our main body."

"On the Venetian mountain front yesterday the fighting activity was limited to the artillery fire of both sides.

"Early today the Italians launched renewed violent thrusts in the Solarolo region and near the Asiago. The attempts were repulsed."

WILL CO-OPERATE IN AIDING RUSSIA

Decision Apparently Arrived at in Conference of President Wilson and His Advisers—Plan Is Unknown.

WASHINGTON, July 6.—America's waiting policy in regard to military action in Russia is understood to have ended today at a conference at the White House between President Wilson and Secretaries Lansing, Baker and Daniels, Admiral Benson, chief of naval operations, and General March, chief of staff.

There was no announcement after the conference, and there probably will be none for the present, but it was said unofficially that an important decision had been reached. Urgent appeals from the Allied Governments for American approval of, and co-operation in join measures to meet the German menace through Russia, have been before President Wilson for several days. Until now, however, there has been no intimation that he had changed his position, based upon recommendations of his military advisers, that a successful military effort in Russia was not feasible.

For military reasons, strictest secrecy is observed concerning the exact nature of the steps proposed by the Allies. American and Allied naval forces now are guarding war supplies, both at the Vladivostok terminal of the trans-Siberian railroad, and Kola, terminal of the railroad on the Arctic coast, which is reported threatened by German forces in the interior.

U. S. Minister to China

PEKIN, Sunday, June 30.—(By the Associated Press)—Dr. Paul Samuel Reinsch, American minister to China, has left on a steamer bound for Pacific ports. He expects to be absent for three months.

U.S. WAR DEPARTMENT SPEEDS UP DRAFT

WASHINGTON, July 6.—Another indication of the pressure under which the American programme is being rushed to meet the German menace came from the Provost Marshal General's office today when orders were issued to local boards to speed up physical examinations of the new Class O men and have them ready for overseas in August.

Details of the draft programme made public in Congress indicated the purpose of calling out at least 300,000 more men during August, although subsequent calls during the year were not expected to exceed one-half of that figure monthly. The order sent out today, however, coupled with the statement from the chief of staff, indicates that hopes are entertained at the War Department that the present rate of moving troops to Europe can be substantially maintained for several months.

RUMORS AFFECT IMPERIAL PAIR

Mystery Still Attaches to Reports Circulated Concerning Emperor Charles and Empress Zita of Austria.

LONDON, July 6.—No light has yet been shed on the mysterious rumors concerning Emperor Charles and Empress Zita of Austria which Dr. von Seydler, the Premier, recently found necessary to deny when his attention was called to them by a group of Austrian deputies. The Premier denounced "these base and absolutely senseless tales," and declared that any one caught spreading the rumors would be punished severely.

One report circulating among certain continental papers is that the royal pair is charged with revealing the plans of the recent battle along the Piave to the Italians. Another report is that the Emperor and Empress planned to flee from Austria.

The origin of the rumors is not given, but it is generally acknowledged that the Austrian public is indignant at Emperor Charles' peace overtures through Prince Sixtus of Bourbon, which caused a sensation in diplomatic circles of the Central Empires.

According to messages from Vienna, the visit of the deputies to Dr. von Seydler was preceded by a public meeting of the Christian Socialist party last Sunday, which was attended by Cardinal Piffl, Archbishop of Vienna, and where the rumors concerning Emperor Charles and Empress Zita were energetically denied. The Austrian state censor prohibited publication of the details of this meeting.

ENTENTE COUNTRIES MIGHT FORM LEAGUE

PARIS, July 6.—(Havas Agency)—Interviewed regarding the findings of the committee formed to study the question of bringing about a league of nations, ex-Premier Leon Bourgeois, president of the committee, stated that his views were identical with those of President Wilson on the objects to be attained, namely, a lasting peace founded on the liberty and self-determination of peoples.

An organization of universal scope, M. Bourgeois said, was not actually possible except among the Entente Allies. It would afterward be opened to other nations when those countries furnished the necessary guarantees, possessed a democratic form of government and expressed a willingness to place their destinies in the hands of the combine of nations in accordance with the ideas of President Wilson and Lord Curzon, member of the British War Cabinet.

UKRAINE GROANS UNDER INVASION

Its People Fully Realize What Is Meant by German Peace—Country Is Stripped of Cloth and Food.

WASHINGTON, July 6.—Bitterness in the Ukraine caused by the German military occupation is described in a belated dispatch received today at the State Department. Such serious disturbances have arisen that the Germans have been compelled greatly to increase their army of occupation.

The country has been stripped by the Germans of all textile goods, as well as food, the telegram said. The Land Bank has been trying to effect the repurchase of land seized at the time of the occupation, but disputes between the landlords and peasants have led to the ploughing up by the latter of extensive crops.

The grain crop is 90 per cent. normal, but the acreage is not so extensive as formerly, while the sugar beet crop upon which many of the people depended, is smaller.

Reports from industrial centres show that there are many unemployed, whose condition is serious, and the reduction of wages and closing of factories has caused disturbances. The Germans have tried to reopen some of the factories and revive industry, but have been only partially successful.

MOSCOW, Friday, July 28.—(By the Associated Press.)—The report of a revolution in the Ukraine is confirmed by travelers from Kiev who have arrived at Vitebsk. They report that 75,000 well armed troops are marching in the Rostov railway junctions, forty miles southwest of Kiev. Communication between Kiev and Odessa has been lost the last four days.

German Ambassador Murdered at Moscow

Count von Mirbach Killed by Two Men Who Asked for Audience and Then Attacked Him With Revolvers and Bombs — Assassins So Far Are Not Arrested.

BASEL, July 6.—(By the Associated Press.)—General Count von Mirbach, German Ambassador to Russia, was assassinated today at Moscow, according to a dispatch received here.

PARIS, July 6.—General Count von Mirbach, German Ambassador to Russia, has been assassinated at Moscow, according to a Berlin report received by the Havas Agency. Two unknown persons were involved in the crime.

Two unknown men asked for an audience with the German Ambassador this morning, then attacked him, wounding him with shots from a revolver. They followed this by throwing grenades. Von Mirbach died almost immediately.

The assassins fled and have not been arrested.

General Count von Mirbach has been active in negotiations between Germany and the Bolsheviki. A recent dispatch from Moscow said he was that day successful in obtaining the release of six Finnish officials detained by Russia in exchange for Leo Kameneff, Bolsheviki Ambassador to Austria-Hungary, who had been held as a hostage in Finland.

Count von Mirbach formerly was German Minister to Greece. The Bolsheviki Government consented to his nomination as Ambassador to Russia last April. In May a dispatch from Moscow said that the demands presented by the German Ambassador would virtually make Russia a German colony.

On May 27, the Russian Government agreed to the appointment of Count von Mirbach as an intermediary between Russia and the trans-Caucasian Government. On May 31 he obtained from Russia an acceptance of the German proposal for peace negotiations between the Bolsheviki and Finland.

ALLIED TROOPS ON OFFENSIVE

Australians Make Another Small Gain in District Northeast of Villers-Bretonneux, on Amiens Front.

PRISONERS TAKEN IN OTHER RAIDS

French Report Further Progress Northwest of Chateau Thierry—Americans Repulse Attacks on Eastern Line.

LONDON, July 6.—The Australian troops advanced their line northeast of Villers-Bretonneux last night on a front of 2,000 yards according to Field Marshal Haig's report from British headquarters in France.

The text of the day statement reads:

"We captured a few prisoners in patrol encounters in the region of Ypres.

"Hostile artillery has been active between Villers-Bretonneux and the Ancre.

"There is nothing further to report."

PARIS, July 6.—Progress in the region of Chateau Thierry, during which thirty prisoners were captured, was reported tonight by the French War Office.

"West of Chateau Thierry and in the region of Hill-204, we made progress, taking thirty prisoners," the statement said.

"Aviation: From July 1 to 6 our aviators brought down or put out of action 18 enemy planes and set on fire several captive balloons. In the same period our bombing machines dropped 56 tons of projectiles on stations, cantonments and aviation grounds of the enemy.

"Fire was started in the station at Chaulnes and at Amagne-Lucquy, and explosions followed in munitions depots at Neuville and Roye."

German troops last night attempted to raid the American sector in Lorraine at Xivray. The War Office announces today that the nemy was completely repulsed in this section as he was in raiding attempts at points on the French front. The text of the statement reads:

"French detachments penetrated the German lines and brought back prisoners.

"Several threats by the Germans at Chaume Wood upon the American sector at Vivray and in the Vosges, were completely repulsed.

"The night was quiet on the rest of the front."

BERLIN, July 6.—The evening announcement of the War Office says that local engagements took place west of Chateau Thierry.

"Frequent attempts of the enemy to attack west of Langemarck failed.

"South of the Somme are artillery activities continued with increased volume throughout the day and evening, also in front of other army groups. Between the Oise and the Marne southwest of Rheims there was increased firing activities at intervals. Strong advances of the enemy against the Clignon sector were repulsed. There were reconnoitering engagements in Champagne district."

WASHINGTON, July 6.—General Pershing's communique for Friday, received today at the War Department, says:

"Section A—our patrols again took prisoners in the Chateau Thierry region. In Picardy, in the Chateau Thierry region and in the Vosges there was brisk artillery fighting. In the Vosges a hostile raiding party and two patrols attempted to reach our lines, but were driven off."

LIEUTENANT MURRAY REPORTED MISSING

VANCOUVER, B.C., July 6.—Postoffice Inspector J. F. Murray has received word from Ottawa that his son, Lieut. Kenneth Wm. Murray, who left Vancouver with the 196th Western Universities Battalion, was officially reported missing on July 1. Reaching England with his unit, Lieut. Murray was posted with the officers' training corps and was granted his commission in the infantry in May of last year. In August he was transferred to the Royal Flying Corps and secured his pilots certificate in December, though still retaining his infantry rating.

Going to France on the last day of January, the young officer had his first encounter with the German flyers on the following day. Toward the latter part of May, Lieut. Murray was granted fifteen days' leave of absence and flew his machine from a point south of the lines in France to England. He returned to duty about June 13.

Textile Workers' Strike Ends

LOWELL, Mass., July 6.—The strike of textile workers here ended last night when Henry B. Endicott, executive manager of the strike committee on public safety, who had been agreed upon as mediator, awarded the operatives the 5 per cent increase in wages they demanded. The award takes effect as of June 17.

Learning About America

GENEVA, July 6.—Two prominent German language newspapers here print significant accounts of the celebration in Europe of the American national holiday. The Berne Bund, which heretofore has treated the United States with decided reserve, prints a leading editorial about the celebration and appends thereto a resume of Secretary Baker's report relative to American troops already in France.

QUIET CELEBRATION OF SILVER WEDDING

LONDON, July 6.—Today is the twenty-fifth anniversary of the marriage of King George and Queen Mary.

The popular rejoicing with which such an event would ordinarily be celebrated was refrained from in view of the war, and the only public ceremony commemorating the event in which the royal couple participated took the form of a special thanksgiving service in St. Paul's Cathedral. This was followed by a visit to the Guildhall, where a congratulatory address and a gift from the City of London were received.

The celebration of the silver wedding throughout the country is taking the form of a collection of gold and silver articles and money for the Red Cross. Such gifts are being received by the mayors of the various towns to be sent to Buckingham Palace, from which they will be handed over to the Red Cross. Every article found salable will be sold, and the remainder of the precious metals will be sent to the mint as bullion. It is expected that the Red Cross will thus receive a large sum.

SEARCH WRECK OF RIVER BOAT

Workers Find Sixty-Three Bodies, Nearly All of Women and Children — Hurricane Sweeping Over Peoria.

PEORIA, Ills., July 6.—With two Government inspectors aboard the steamer Lancaster, a coal company boat, a careful watch was kept tonight over the wrecked steamer Columbia, and its cargo of dead during a storm which struck this vicinity. The storm broke shortly after 9 o'clock, sweeping with almost hurricane velocity over Peoria, and fears that the sunken steamer would break up were expressed, but communication with a farm house near the wreck brought word that the wind was not so strong, although a heavy rain was falling.

At the wagon bridge at Pekin a lookout was being kept for any bodies that might come down the river.

Out of the first sixty-three bodies checked at the Pekin morgue, only seven were men. Six were babies. Early this evening Chief of Police Smith of Pekin declared that the list of dead will reach 150.

Captain T. A. Collins, of Camp Bridley, in charge of the rescue work at the wreck, said that all the bodies had been cleared from the dance floor, but that he expected to find more on the lower floor, where it was impossible for the divers to reach them without the aid of wrecking tugs, which were on their way from Chicago. He said he thought that the list of dead would be more than 100.

With sixty-three bodies recovered and the total number of dead tonight estimated at 100 to 150 persons, Government, state and county officials began searching inquiries into the cause of the wreck of the excursion steamer Columbia Friday night.

First reports were that the craft had struck a snag or submerged log. While the orchestra continued to play on the dance floor, which proved a death trap to most of the two hundred dancers, the vessel, it was said, backed into deep water, where it suddenly broke in two and settled on the bottom of the river with only the pilot house and part of the superstructure appearing above the water.

Harry Smith, chief of police of Pekin, said:

"Reports have come to me that the drinking on board the Columbia the night of the tragedy was carried to excess. This phase of the case will receive rigid attention after we have buried our dead. The results may be amazing."

The Columbia was condemned eight years ago, just before it was purchased and repaired by Capt. Mehl, according to R. V. Downes, Federal Inspector of Hulls, of St. Louis, and his assistant, G. R. Bowers, who have begun an investigation of the accident.

It was on the return trip to Pekin from Peoria Friday night that a faint jar, extending from stem to stern, gave the first intimation of the onrushing tragedy.

The tragedy came without warning when the five hundred merrymakers aboard, after an evening's outing at Alfresco Park in Peoria, were ending the evening's entertainment with dancing and concerts by the orchestra.

After the survivors had been cared for, it was found impossible because of the darkness to continue the search for bodies, and this was halted until daylight. At sunrise scores of volunteer workers hacked at the wreckage, while divers began bringing out the bodies.

PRESIDENT OBJECTS TO PRICE FOR WHEAT

WASHINGTON, July 6.—Congress settled today the long-standing controversy over the Government guaranteed price of wheat by approving a price of $2.40 as a substitute for $2.50, as contended for by the Senate. The Senate accepted without debate the substitute previously adopted by the House, and sent the measure to the President for his signature.

President Wilson will veto the annual agricultural bill because of the rider agreed to by both the Senate and House today fixing the Government minimum guaranteed wheat price at $2.40 a bushel. This information was transmitted to Chairman Lever, of the House agricultural committee, today through Postmaster-General Burleson just before Speaker Clark had signed the bill preliminary to sending it to the White House.

MAY START CARS ON FRESH BASIS MONDAY MORNING

Granting of Demands Made by Men and Raising of General Fare to Six Cents Indicated by Proceedings at Vancouver—Final Decision Has Not Yet Been Reached.

CONCILIATION BOARD'S AWARD IS SCORNED BY EMPLOYEES

VANCOUVER, B.C., July 6.—Vancouver, Victoria and other coast cities served by the B.C. Electric Railway Company are to be without street cars over the week-end. The strike, which began last Monday at midnight, is not yet settled, although there are strong hopes that the service will be resumed on Monday, with the demands of the men met in full and the company authorized to increase fares to six cents, with an extra cent on some suburban runs.

The motormen and conductors have refused to accept the recommendations of the conciliation board which reported today. They are standing firmly for a scale of 40 to 51 cents and an eight-hour day. The labor representatives present at a long conference tonight undertook to do their best to prevent the extension of the strike over the week-end, while the officials of the B.C.E.R. are looking into their legal position.

Resolution Proposed

After protracted discussion at a conference this evening between the members of the city council, the officials of the company, the representatives of the electrical and street railway workmen and the Trades and Labor Council, the B. C. Electric officials retired to an ante-room to consider a proposal that they should meet the demands of the men and put the cars in operation on a resolution being passed by the city council agreeing to pass a bylaw authorizing a six-cent fare.

Prior to this it had been suggested by Mr. Kidd, general manager, that the council had the authority to pass a bylaw that very evening authorizing a six-cent fare, and said they would run what risks there were provided the council undertook to take the necessary steps to validate such action, if that was necessary. When, however, they were asked to consider proceeding on a resolution agreeing to pass such a bylaw, they asked a short time for consideration, and upon their return to the Mayor's office stated that the question was such a complicated one that they would have to secure counsel's opinion, and they undertook to put before the authorities on Monday what they required.

Light Question

Whilst the company's officials were away for their private deliberations, Mayor Gale again introduced the question of the electric lighting rates and took the ground that if the company were allowed to raise the cost of transportation, they must make a fair reduction on the light rates; that the B. C. Electric must separate the two accounts and each must be considered on its own basis.

The Mayor therefore told Mr. Kidd upon his return that when the arrangement was made with regard to fares, an undertaking must be given by the company that they would take action with regard to the light rates in the city. If the public were going to reimburse the company for its losses on transportation ,the company must reimburse the city for the loss it suffered in excessive lighting charges. Each of the public utilities must be put on its own merits.

In reply to this Mr. Kidd pointed out the whole question was gone into by the commissioner, Dr. Shortt, who had made certain recommendations with regard to reductions, the one which went into effect last January and the one which was to go into effect next January. Even with the increased revenue which could be figured on by the 5 cent fares, it would not come within $200,000 of meeting the demands of the men, which amounted roughly to $1,000,000.

He promised to embody in his communication to the council his views with regard to that, and the representatives of labor promised to do their best "to sit on the lid" and prevent a general strike pending events Monday.

Conciliation Award Ignored

The meeting opened with statements by Mr. Hoover and Mr. Cottrell of the street railway men's union as to the futility of submitting the award of the conciliation board for the consideration of the men. Both stated that the men had put their demands forward as the irreducible minimum; the officers of the union, indeed, had to threaten to resign in order to keep the demands at a point where they could go to the company and state that those were the absolute terms and there was nothing to compromise about. If the thing went back to the men, one probable result would be an increase in the demands, because there was now the announcement that in Tacoma the men had been awarded a rate 10 cents an hour better than here.

P. G. Shalicross, president of the Board of Trade, dwelt upon the paramount necessity of averting a general strike; the results would be so disastrous that nothing they did would rectify it.

Suggests Official Controller

J. H. McVety, representing the Trades and Labor Council, emphasized that one of the alternatives before the authorities was to apply to the Dominion Government under the War Measures Act for the appointment of a controller to administer the affairs of the company, he of course having the right to set fares at the point where they should properly be. He disliked the camouflage of referring to the sittings of the conciliation board as an arbitration board. The men had never gone into an arbitration; if they had they would be obliged to accept the finding.

The aldermen then spoke in turn, disclaiming any desire to expect the company to give transportation at less than cost, and suggested to the company that they go ahead with their service, and if upon investigation it was found the six cents fare was needed to meet the increased wages of the men the city council could be depended upon to treat the company on a business basis.

With regard to the necessity of further revenue, Mr. Kidd drew attention to Mr. Justice Macdonald's report showing a loss of $385,000 on the transportation system. The increase now asked for by the men amounted to $1,000,000.

U.S. SOLDIERS TAKE PART WELL

Show High Courage and Determination in Attacking on Amiens Front Along With Australians.

WITH THE BRITISH ARMY IN FRANCE, Friday, July 5.—(By the Ass. Press)—All the traditions of the United States army for valor were brilliantly sustained yesterday in the successful attack made against the Germans south of the River Somme, when for the first time American infantrymen took their stand beside their British cousins and fought shoulder to shoulder with them against the common foe.

It was a baptism of fire for the Yankee soldiers on this front staged on Independence Day, and they came through with flying colors, fitting comrades for the Australian warriors whom they were assisting.

"The Americans fought like fiends," declared one British staff officer. They were fighting over ground which already had been stained with the blood of thousands of brave soldiers, but no better troops ever charged across the rolling fields than the pioneers from the American army. Along with this it is possible to make the cheerful statement that their casualties were very small, according to the latest reports. Virtually the entire body of Americans came through unscathed. This was probably due to the weak resistance which the Germans offered to the Anglo-American onslaught.

Yesterday's operations were specifically planned as a Fourth of July celebration which should bring the Americans into the British battle line for the first time.

American fighting spirit and courage as displayed in assisting the Australians in taking Hamel and Vaire woods Thursday, has brought forth much commendation. Soldiers wounded in the fighting were glad of the opportunity to meet the enemy, and the general in command of the American troops was pleased with the work his men had done.

"Our troops understood when they went over the top that they were expected to do not less than any of their Allies," said the general today. Reports which I have received from the Australians indicate that our boys conducted themselves with great credit and did all that could have been wished."

They had more than done their bit and he well knew it. The Americans were exceedingly keen to participate in the attack, the general said, and several units which had expected to take part were disappointed when they found they would not be employed. The American casualties apparently were light.

TROTZKY AND LENINE WORK FOR GERMANY

GENEVA, July 6.—The Swiss Federal Council is making serious inquiries concerning reports that enormous amounts of money have been placed in Swiss banks by Bolsheviki. Several billion francs have been transferred to Swiss banks through German banks, according to the Gazette of Thurgovie.

The funds are destined to aid revolutionary propaganda along the Bolsheviki lines in Allied countries, with Switzerland as a centre of the intrigue, according to the Geneva Tribune. It is stated that the movement is encouraged by the Germans.

July's Birthstone—The Ruby, which means a Contented Mind.

A Few Suggestions for Inexpensive Gifts

SILVERPLATED FLATWARE

As "The Gift Centre," you have every right to look to us for all that is dependable and representative of genuine value, whether it be in SILVERPLATED FLATWARE or any other lines we carry.

Silverplated Tea Spoons (half-dozen in case)
Jam Spoons
Sugar Spoons
English Breakfast Cruets
Berry Spoons
Butter Knives
Entree Dishes, etc., etc.

We have several stock patterns which permit of the gradually making up of beautiful sets in a convenient way of purchasing.

"Oatmeal is a food as well as a liberal education."
—Canada Food Board.

Mitchell & Duncan, Ltd.
JEWELERS
Central Building View and Broad Sts.
C. P. R. and B. C. Electric Watch Inspectors'

We Are Prompt! We Are Careful! We Use the Best in Our Work!

We have the genuine Robinson's Patent Barley in stock.

Cor. of Fort and Douglas Phone 135 CAMPBELL'S Prescription Store Company

Sylvester's Hopper-Food for Poultry
This is a properly balanced ration, containing everything necessary for the production of eggs—$3.00 per 100 lbs.
Tel. 413 SYLVESTER FEED CO. 709 Yates

Get These Facts Right!

The problem of delivering fuel next Winter is going to be serious for those who live in the outlying districts of Victoria.

Shortage of horses, shortage of man-power, and other abnormal conditions have brought about this state of affairs.

The only way to ensure warmth and comfort next Winter is to begin stocking up NOW.

There is every chance that you will also save money by doing so. In all probability prices will be higher next Winter.

Phone today and we will deliver. Our New Wellington Coal is the finest household fuel on the Pacific Coast.

J. E. PAINTER & SONS
Phone 536 617 Cormorant

Miss Enid Forster, accompanied by little Miss Catherine O'Brien, left last Thursday for a vacation trip to Spokane, Wash.

Try the "K" Boot Shop

White Footwear

White Footwear of every description, in all sizes. We have the Reinskin, Nubuck, Poplin and Canvas. Our White Shoe line this year is the best we have ever shown and our prices we believe are lower than you can possibly buy elsewhere for.

Let us show you the following—we know you will buy quick:

Ladies' White Canvas Shoes, Cuban heels; all sizes. Extra special $2.95
Ladies' White Canvas Low Heel Sport Shoes, in all sizes. Only $3.45
White Canvas Pumps, plain or two straps; Cuban heels. Special $2.25

See Our Window for Special Prices and Various Styles

"K" BOOT SHOP
1115 Government Street

STRIKE ON RAILWAYS MAY BE AVERTED

MONTREAL, July 6.—The situation created by the inability of the Canadian Railway War Board and the representatives of the Federated Railway Trades Brotherhood to adjust their differences over the demand of the union for wage increases and which developed a serious aspect yesterday, was reported to have become brighter after this morning's conference between the officials of both organizations. The representatives of the union flatly refused to consider the offer of the companies along the lines of the McAdoo offer to the railway employees in the United States, and explained that the men did not understand it, to begin with. When worked out it seemed that the men would lose money on it. This morning the railway War Board announced that it had not offered the original McAdoo award only, but the improtant amendments made to it. This announcement lessened the tension and the conference was adjourned till Monday.

Alaska Food Administrator

WASHINGTON, July 6.—Food Administrator Hoover today announced the appointment of Philip B. Bradley, of Treadwell, as food administrator for Alaska to succeed the late Judge B. A. Gunnison. Mr. Bradley is a well-known Pacific Coast mining engineer identified with large mining operations in Alaska.

HORLICK'S
Malted Milk for Infants
A safe milk diet, better than cow's milk alone. Contains rich milk and malted grain extract.

HOPEFUL OUTLOOK IN CAR STRIKE

While Men Do Not Approve of Majority Finding of Conciliation Board, Feeling Is It Affords Basis for Negotiation.

The publication at Vancouver yesterday of the majority report of the Board of Conciliation which adjudicated upon the differences between the B.C. Electric Company and its employees who are now on strike has undoubtedly given a more hopeful aspect to the strike situation. While local members of the union state that the findings are not satisfactory, yet it is apparent that they form a basis upon which the two contending parties can still further negotiate with every likelihood that, given a spirit of fair compromise, a settlement can be arrived at.

It was stated by local strikers last night that had the company, before the strike was declared, gone as far as the majority report, there would never have been a walk-out, but that since a strike has been declared the men are determined to get all they asked for. However, while that declaration indicates still a belligerent attitude on the part of the men, there is undoubtedly a sentiment abroad that since the company has declared itself ready to accept the findings, it should not be hard to reach a mutually satisfactory understanding. But there will be no formal statement of the attitude of the strikers on the majority report until today. At Vancouver the men will hold a meeting this afternoon, where the course they propose to adopt will be debated. Tonight, when the Vancouver decision will be known, a meeting of the men will be held here.

The Findings

The majority report of the Conciliation Board was signed by Mr. Justice Macdonald and Mr. Fred Buscombe. The minority report is being prepared by the representative of the union on the Board. The majority report of the Board contained the following recommendations:

The principle of the eight-hour day is conceded, but it is recommended that its application be postponed until after the war.

A minimum rate of wages for motormen and conductors is recommended at forty cents an hour, an increase of 33 1-3 per cent over the present wage.

The maximum wage is placed at forty-seven cents, an increase of 16½ per cent. over the present rate. This would be the highest wage paid on the continent, it is stated, with the exception of the scale in Anaconda, Mont.

The term of service in which the maximum wage rate may be obtained is reduced from four to two years.

Overtime is to be paid after nine hours' work, instead of nine and one-half hours as at present.

The period of the new agreement is to extend over one year, it is recommended, subject to variation if there should be an appreciable increase in the cost of living.

The finding includes the statement that the cost of living in Vancouver and vicinity is lower than in any other place in Canada with the exception of St. John, N.B.

It is recommended that the men shall have a voice in the preparation of the running sheets, so that if possible the time of the spread of working hours may be reduced.

Local members of the Union stated last evening that about the only recommendation in the majority report of the Board which they approved of was that providing for a forty-cent minimum. As a whole, the wage recommendations fall short of what was demanded. The men asked for a scale from forty to fifty-one cents per hour with the eight-hour day, while the Board recommended a scale of from forty to forty-seven cents, or minimum and maximum increases respectively of thirty-three and one-third cents and sixteen and one-half cents per hour.

The Board's recommendation that while the principle of the eight-hour day is conceded it should not be brought into effect until after the end of the war is objected to strongly by the men, who point to the fact that that is perhaps the fundamental point at issue. They see no reason why the company should not make the eight-hour day effective now, and, should it be necessary for the men to work overtime, to pay time and one-half, as is done in other industries operating on the standard eight-hour basis.

Increased Fare

A six-cent fare in Victoria is what the company claims will be necessary here should the increased scale of wages as recommended by the Conciliation Board be made effective. In a communication which the company has sent to various municipalities dealing with this question of increased fares it says:

"The general basis of the new railway revenue which would be necessary partially to furnish the increased wages demanded by the men would be a six-cent fare within the limits of the cities of Vancouver, Victoria, North Vancouver and New Westminster, as well as within the limits of the municipalities of Point Grey, South Vancouver and Burnaby, and a settlers' rate of seven cents between the municipalities referred to adjoining the City of Vancouver, namely, Point Grey, South Vancouver and Burnaby and the City of Vancouver. The settlers' rates on the interurban lines also will require adjustment on a mileage basis to secure proportionate increases."

Gee, I'm Happy My Catarrh All Gone

Suffered Like a Boob for Years—Got Relief in Ten Minutes

CATARRHOZONE DID CURE

That's the way hundreds of the boys around town are talking since Catarrhozone got into the drug stores. Nothing on earth like Catarrhozone to really cure Catarrh, Colds or Bronchitis.

"Catarrhozone"—it isn't a drug—it's a healing vapor full of pine essences and healing balsams. It spreads over the surfaces that are weak and sore from coughing. Every spot that is congested is healed—irritation is soothed away, phlegm and secretions are cleaned out, and all symptoms of cold and Catarrh are cured. Nothing so quick, so sure, so pleasant as Catarrhozone. Beware of dangerous substitutes meant to deceive you for genuine Catarrhozone. All dealers sell Catarrhozone, large size, which lasts two months, price $1.00; small size 50c; sample size 25c.

CANADIAN CASUALTIES

OTTAWA, July 6.—There were 73 casualties in the list issued today. Twenty were Western men or officers, of whom two were killed in action; one died of wounds; two died; 12 presumed to have died; one missing; one missing, believed wounded; one ill; two wounded and one injured accidentally.

The list includes the following names:

Infantry

(Killed in Action)

Pte. J. W. Phillips, Vancouver.

(Died of Wounds)

Lieut. J. H. Carson, Orangeville, Ont.

(Presumed to Have Died)

Pte. J. L. Norris, Vancouver; Pte. J. W. Cuckey, Courtenay, B. C.; Pte. W. R. Wilson, Vancouver; Lieut. R. S. Black, Manitou, Man.

Missing—Lieut. E. C. Eaton, Montreal.

Mounted Rifles

(Presumed to Have Died)

Lieut. T. S. Hall, Montreal.

Engineers

(Died)

Cpl. H. Reis-Thomas, Vancouver.

Forestry Corps

(Died)

Pte. Leonard Smith, Avola, B. C.

(Wounded)

Pte. M. Penewnick, Vancouver.

(Accidentally Injured)

Pte. E. McKee, Vancouver.

Services

(Wounded)

Lieut. A. K. Coulter, Toronto.

PREMIER SPEAKS TO MEN OF U.S.

Compliments Them on Fine Achievements So Far in War—Kaiser's Serious Mistakes Regarding America.

WITH THE AMERICAN ARMY IN France, July 6.—(Via London, July 6)—(By the Associated Press)—Addressing American troops after a review, Rt. Hon. David Lloyd George, Prime Minister of Great Britain, said:

"General, I desire to congratulate you on being in command of such a fine body of men. When I see them I am glad they are on our side, not on the other. We are anxious that many more thousands shall come across the ocean. The fact that you are here at all is a source of great joy to all of us.

"At the same time it is a source of great disappointent to the Kaiser, who never quite expected you. He was assured by his advisers that the United States was so pacific that there was no danger of her getting in. Of course a mistake was committed. He went from folly to folly. His next illusion was that even if you should declare war you could not get here. His advisers said that all the shipping would be sunk, and there would be no means remaining to bring you across the sea.

"But you are here, not a part of a force of a few thousands, but a part of a force of hundreds of thousands to fight for justice and the freedom of the world.

"Chateau Thierry opened the Kaiser's eyes to another mistake. Yesterday in Paris I saw your comrades who fought at Chateau Thierry carrying their flag. And they carried it high, proud of the fact that they had not lowered it on the battlefields of Europe. The French generals I have talked to have expressed delight with the fighting qualities of the Americans. So the Kaiser's advisers and the Kaiser realize that they have made another mistake.

"We are grateful because you are here to fight, but of course you are not fighting only for the United States, not only for France, which has suffered more than any other nation in the world has ever suffered; you are fighting for the liberty of the world. In your faces alone we have a source of great hope. We see there determination to win and we are confident.

"President Wilson yesterday made it clear what we are fighting for. If the Kaiser and his advisers will accept the conditions voiced by the President they can have peace with the United States, peace with France, peace with Great Britain tomorrow. But he has given no indication of an intention to do so. Because he will not do so is the very reason we are all fighting.

"What are we here for? Not because we covet a single yard of German soil. Not because we desire to dispossess Germany of her inheritance. Not because we desire to deprive the German people of their legitimate rights. We are fighting for the great principles laid down by President Wilson.

"I am delighted to have seen these men here near the end of the greatest battle the world has ever known. We stand here, as a great American has said, 'at Armageddon fighting for the Lord.'"

As Mr. Lloyd George concluded the countryside resounded with three cheers.

Previous to the review the Prime Minister and his party watched British and American troops training together on nearby fields.

Col. Roosevelt's Request

WASHINGTON, July 6.—Theodore Roosevelt today asked Congress to return to him the Nobel Peace Prize Fund which he donated to assist in promoting industrial peace and which has never been used. He said he proposed to expend it in war relief work through the Red Cross, Y. M. C. A., Knights of Columbus, Jewish War Fund and other relief organizations.

GERMANS' BLOW WILL BE SEVERE

Chancellor Bonar Law Refers to Expected Effort of Enemy and Allies' Readiness—Germany's Mistakes.

LONDON, July 6.—The coming German blow will not be less dangerous because of the time employed in preparation for it, but it is comforting to know that the men responsible for the command of the Allied armies are confident of the result, said Mr. Bonar Law, Chancellor of the Exchequer, last night at a dinner to the delegates of the parliamentary commercial conference.

"It is impossible to foresee the future," he said, "but I do believe that the fateful hour of this war is upon us, and if in another three months our armies have won no strategical object, then their campaign will have failed, and it will, I hope, be a decisive failure."

The Germans possessed the most perfect military machine that ever existed, but the Chancellor said he believed that when the history of the war was written, it would be seen that Germany had made greater military mistakes than any other power. He instanced the submarine warfare, which had brought the United States into the war. He doubted whether Germany would get out of Russia as much as she expected. Wherever the German soldier had planted his foot the name of Germany was loathed for generations.

Mr. Bonar Law said he trembled to think what would have been the position of the Allies after Russia went out of the war but for the help of the United States. He had not dispaired of Russia, who was like a patient in a delirium. It was impossible from hour to hour to tell what the future might bring in Russia.

The population of the enemy powers was 154,000,000, that of the Entente Alliance 1,200,000,000. That in itself was a league of nations with a military force that was terrible, but the economic force also was strong.

Of one thing, he said, there was no doubt, just as the Allies were standing together now so would they stand when the war was over to repair the ravages of the war.

The Chancellor concluded: "I see no immediate hope of peace. There is no road to it, I fear, except the rugged road through victory. It will be fatal to the world and to the Germans themselves if they are not taught the lesson that war does not pay."

LULU ISLAND LINE WILL BE OPERATED

VANCOUVER, July 6.—Announcement was made by the B. C. Electric Railway Company today that it intended commencing at once to operate the Lulu Island freight service in the off-peak hours, early in the morning. The employees of the company on this service are members of the Brotherhood of Railway Trainmen, are not on strike, and have no objection to undertaking the work.

The necessity of resuming freight service on this line is rendered acute because of the fact, the company says, that many mills on that line are supplying airplane spruce to the Imperial Munitions Board. The board has pointed out to these mills, including Hanbury's and the Rat Portage, that they were 250,000 feet behind the programme of last month. They must therefore cut 1,250,000 feet in July to catch up. This can only be done, it is pointed out, with the operation of freight cars on the line.

There are 1,000 sacks of flour at Eburne awaiting shipment, as well as 400 tons of dried fruits and vegetables at New Westminster. No attempt is made to operate the Fraser Valley service, according to the company.

TWO PER CENT DRINKS BARRED ON SUNDAY

VANCOUVER, B. C., July 6.—Bar loungers who have enjoyed the Sabbath during the past few months by lolling up against the mahogany imbibing "near beer" and other alleged two per cent. decoctions, are to be deprived of their pleasure, for the fiat has gone forth that all bars are to be closed on Sundays, and near beer, with its kindred drinks, barred from service on that day.

Persons found selling two per cent. drinks during the hours of Sunday will render themselves liable to prosecution under the Lord's Day Act. It is understood that no prosecutions will follow for the coming Sunday, inasmuch as there is not sufficient time to issue an official warning.

Miners' Wages Raised

BUTTE, Mont., July 6.—The mining companies operating in Butte-Anaconda and Great Falls this afternoon announced an increase in the wages of miners of 50 cents a day. Under this scale miners will receive $5.75 a day. The increase is made because the war industries board has raised the price of copper to 26 cents a pound. Salaried employees will receive an increase of $15 a month where they are now paid less than $350. Twenty thousand men in Montana are affected by the increase.

DEAFNESS

Catarrh, Head Noises, easily cured in a few days by the new "FRENCH ORLENE." Scores of wonderful cures reported.

"COMPLETELY CURED." Age 76.

Mr. Thomas Winstade, of Borden, Hants, writes: "I am delighted I tried the new "Orlene," for the head noises, I am pleased to tell you, ARE GONE, and I can hear as well as ever I could in my life. I think it wonderful, as I am seventy-six years old, and the people here are surprised to think I can hear so well again at my age."

Many other equally good reports.

Try one box today, which can be forwarded to any address upon the receipt of money order for $1.00. THERE IS NOTHING BETTER AT ANY PRICE.

Address, "ORLENE" Co., Railway Crescent, West Croydon, Surrey, England

"Eat an extra potato and save a slice of bread."—Canada Food Board.

"20th Century" Garments for Men and Young Men

Are bench tailored by the most expert craftsmen. The lowest priced model receives the same careful attention as the highest. A model for every figure.

Sold in Victoria only by—

W. & J. WILSON
Clothiers, Hatters and Furnishers.
GOVERNMENT STREET and TROUNCE AVENUE

"Eat less of foods made from wheat."
—Canada Food Board.

An Extra Smart Low Shoe

LADIES' PEARL ELK LOW SHOES

Pearl Elk is the new shade—quite the smartest innovation in women's footwear.

Price $7.50

and exceptionally good value at the price. Low leather heels and leather soles. Just try on a pair.

Wm. Cathcart Co., Ltd.
621 Fort Street Pemberton Bldg.

There's a Size of Gas Range Suitable for Every Home

Visit our showrooms, select the model which will best suit your requirements and we will advise you exactly what the cost is

Installed in Your Home, Ready for Immediate Use.

You cannot afford to be without a Gas Range any longer.

B.C. Electric
Sales Dept., Cor. Fort and Langley. Phone 723

HOUSEWIVES! HOUSEKEEPERS!
Have you tried one of our Little Electric Stoves? Complete with utensils, only $8.00
Carter Electric Company
615 View Street Phones 120 and 121

Temporary Trade Is Not Our Wish—'Tis a Lasting Success

It's a Waste of Time to Look Elsewhere

Choice Leg Mutton	40c	Choice Sausage	25c
Choice Shoulder Mutton	30c	Prime Ribs Beef Per lb.	33c
Choice Mutton Stew	25c	Pot Roast Beef Per lb.	29c
Choice Mutton Chops	35c	Prime Ribs, Rolled Per lb.	35c

Shoulder Spring Lamb Per lb. 35c

Prime New Zealand Lamb Shoulders 29c
Loins at 38c

New England Market
TWO STORES
1220 Government. Phone 2366-2369 1300 Gladstone, Phone 3400

Overlooking Pretty Patricia Bay

Ten acres, all fenced, eight acres under cultivation; good water supply from well; dwelling containing five rooms with bath and pantry; septic tank, stable and chicken house. Price Reduced to $7,500. Terms to be Arranged. Apply,

1112 Broad St. **P. R. BROWN** Phone 1076

FAIRFIELD

Eight-Room Modern Home—Well finished throughout, with 3 fireplaces, panelled walls, also two sleeping porches, stone pillars and garage.

MUST BE SOLD

$500 Cash—Balance Monthly Payments

BURDICK BROTHERS & BRETT, Ltd.

623 Fort St. Phones 132-133

The Need for Life Insurance Is Greater Than Ever

The Canada Life

Has No Superior in Supplying the Want

Heisterman, Forman & Co.

608 View Street Agents Phone 55

Business Opportunities

Corner store—Modern, fully equipped with mahogany fixtures, show cases, soda fountain, etc. First class stand for a live man.

RENT $30 PER MONTH.

The B. C. Land & Investment Agency, Ltd.

(Established 1862)

922 Government St. Phone 125

An Exceptionally Good Buy

20 Acres, first class bottom land, under cultivation; 5 roomed house, barn, etc. Close to the City.

Price, $5,000.00

PEMBERTON & SON

625 Fort Street Pemberton Building

FOR SALE

If Sold Within One Week

7 Room Dwelling, James Bay; lot 60 x 160. 5 minutes from Victoria P.O.

Price, $2,000. Terms, Half Cash

R. S. DAY & B. BOGGS

Phone 30 620 Fort Street

CITY OF VICTORIA

For Sale—5½% Bonds to Yield Purchaser 7% Interest

Let Us Give You Full Particulars.

Gillespie, Hart & Todd, Ltd.

Phone 2040 General Agents 711 Fort St.

South Galiano Island

5¼ acres near wharf, store and post office. 3½ acres in orchard; balance nicely timbered; sandy beach; good anchorage; frame barn. Steamer calls twice a week.

Price $1,250

FOR FURTHER PARTICULARS APPLY

Arthur Coles

Broad Street Victoria

SOCIALIST DECRIES ROBBERY TACTICS

AMSTERDAM, July 6.—A bitter attack on the German peace with Roumania and militarism was made in the debate in the Reichstag on Thursday by Dr. Cohn, Independent Socialist, according to the Rheinische Westfaelische Zeitung of Essen.

"We reject the Roumanian treaty," he said. "Like the Ukrainian treaty, it will not produce a real peace. Roumanian Jews still lack rights. This treaty is nothing but bartering for petroleum and railways.

"The treaty is nothing but disguised, perhaps undisguised, robbery."

Here the president called upon the speaker to observe moderation in his remarks. After further criticisms, Dr. Cohn exclaimed: "Unless militarism is overcome we cannot obtain a lasting peace."

Virgin Islands Go "Dry"

ST. THOMAS, VIRGIN ISLES, July 6.—The Virgin Islands, America's new possessions in the West Indies, have gone dry. The local legislatures have adopted the government's proposed acts for prohibition, which will take effect on July 1 next year.

FIRES IN FOREST STILL MENACING

Flames in Vancouver Island Districts and at Powell River Have Not Yet Been Completely Checked.

VANCOUVER, B. C., July 6.—With his best men feeling the effects of a hard two weeks of fire-fighting, often going forty-eight to sixty hours at a stretch without sleep, District Forester Van Dusen is looking for some friendly showers over the week-end to help overcome the forest fire menace. The Powell River fire, which has been burning fiercely for a week, is still causing most trouble, being unchecked, but the efforts of the fire crews have retarded its progress, and the situation, at latest reports, was much more hopeful.

On Vancouver Island the fires at Campbell River and Courtenay are still being fought by the crews of the International and Comox logging companies. Both reports show that the men are holding the fires in check, and that the situation has passed its worst stage.

Several small outbreaks in the bush have been reported from Fraser Valley points, but none are regarded as serious.

Mr. Van Dusen was loud in praise of his staff of fire rangers, and the heroic exertions they had made. There are only a few experienced fire-fighters in the country, and at a time like the present, when some of them have been in charge of a dozen fires, and handling large gangs of men, it has meant that they have often been two and three-day stretches without sleep, only snatching food and two or three hours' sleep to keep themselves going.

Work is to begin at once on reconstruction of the big camp of Bloedel, Welch & Stewart at Grief Point. Although the company suffered a $50,000 loss, the more valuable part of the plant, including two logging locomotives, was saved.

Ten million feet of logs which were felled managed to come through the fire with comparatively little damage save what can be cut away in trimming the logs, on the sawbench. The crew of 150 men is at work and the company expects to resume logging operations next week.

STRIKERS DELAY AMERICAN TRANSPORT

NEW YORK, July 6.—Departure of an American transport from an Atlantic port has been delayed through the action of the coal passers and firemen in refusing to sign for the voyage because their articles did not include provision for a war bonus, it was announced today by John H. Thomas, federal director of shipping here.

The seriousness of the situation has been called to the attention of union leaders, who have been requested to intervene, Mr. Thomas said, and unless the men agree to sail the government will put naval men in their places.

Mr. Thomas said he had received a letter from Major-General Goethals, of the army transport service, to the effect that beginning July 1 the payment of war bonuses to crews of American vessels in government service had been stopped. In this communication Mr. Thomas said that General Goethals expressed the opinion that the principle underlying the theory of bonuses was essentially wrong, as the men passing through war zones did not risk their lives any more than did the soldiers.

BRITISH CASUALTIES DECREASE FOR WEEK

LONDON, July 6.—British casualties reported during the week ending today reached an aggregate of 17,336.

The losses were divided as follows: Killed or died of wounds—Officers, 140; men, 2,596. Wounded or missing—Officers, 413; men, 14,187.

These figures show a considerable falling off in the rate of British casualties reported as compared with those of week after week during May and June, when the effects of the heavy German attacks on the British front were revealing the losses.

The June casualties reported, for instance, averaged approximately 35,000 a week, and for the last eight days in June they were more than 37,000. The total casualties reported during May were 166,802, or an average of more than 40,000 a week.

Itemized Statements

Promptly and Correctly Rendered Mean Much to the Retail Merchant

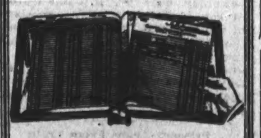

I-P

Monthly Statement Outfits

combine the Ledger and Statement work and reduce labor about 50%. Simplifies bookkeeping and eliminates disputes with customers.

Statements itemized to date and may be delivered on demand. This loose leaf system fits every retail business. We will gladly explain its application to your business. No obligation on your part.

Macey

517-519 VIEW ST.

ARMS ARE CAPTURED IN COUNTY GALWAY

LONDON, July 6.—A Press Association dispatch from Dublin says that the police of Ballinasloe, County Galway, have raided farmhouses within a radium of 50 miles, seizing hundreds of guns and arms of various kinds. The raids were carried out simultaneously before daylight, and extended into the adjoining counties of Roscommon and Kings.

There was no resistance except in a few instances where the presence of arms was denied, but the weapons afterwards were surrendered. The country people were surprised, not expecting such drastic measures in view of the recent proclamation of Viscount French, Lord Lieutenant of Ireland, calling for recruits.

There also were a number of arrests in the outlying districts in connection with alleged opposition to the discharge of police duties and the carrying out of the recruiting programme.

JOHN P. MITCHELL KILLED BY FALL

Former Mayor of New York Meets Death While Making Flight at Aviation Field in Texas.

LAKE CHARLES, La., July 6.—Major John Purroy Mitchell, former Mayor of New York and an officer in the army aviation service, was instantly killed this morning at Gerstner aviation field here while flying in a scout machine.

The accident occurred at 7.30 a.m. Gerstner Field is fifteen miles from Lake Charles.

BEAUMONT, Texas, July 6.—According to officials at Gerstner Field, when Major John Purroy Mitchel was killed today, he was in a single-seater scout machine and had been in the air for about half an hour. The machine fell 600 feet in an isolated section of the flying field.

Officers said they could not determine the cause of the accident.

NEW YORK, July 6.—John Purroy Mitchel, killed in an aviation accident today, became a flier for the army after having been defeated last Fall for re-election as Mayor of New York. He had served one term as the chief executive of the city, the youngest Mayor ever elected to the office. On July 19 next he would have been thirty-nine years old.

Major Mitchel went into the army service with previous military training, having taken the course at Plattsburg while he was Mayor. Upon joining the aviation corps he was transferred to San Diego, Cal., where after successfully covering the cadet training he became a full-fledged flier. He was mentioned frequently as having shown unusual daring.

MEANS BREAKING OF AGREEMENT

View Taken by Senator Robertson and Mr. Macdonald of Proposal to Call Out Shipyard Workers.

VANCOUVER, July 6.—W. L. Macdonald, official adjuster of shipyard labor matters, in accordance with the recent agreement arrived at with the crafts of the shipyards, has made the appended expression on the subject of the street railway and electrical workers' strike. He does not believe a sympathetic strike would be right, and supports his contention with a wired opinion from Senator Robertson. He says:

"In view of the recent agreement made between the shipbuilders and their employees, through the efforts of Senator Robertson, which definitely states that the agreement is to hold good for the duration of the war, during which time no strike is to take place, and no lockout on the part of the employers, I notified Senator Robertson of the action taken by the Metal Trades Council(who are parties to this agreement) in deciding to call a strike in all shops or firms where B. C. Electric power is used, and received the following reply:

"'Ottawa, July 5, 1918.

"'W. L. Macdonald, Vancouver, B.C.

"'Your wire. Such action on part of organizations parties to the shipbuilding industry agreement would certainly be acting in violation of that agreement if they go on strike. If such action is persisted in I greatly fear that serious results will be bound to follow, because it is contrary to the policy adopted by international organizations, and in my judgment is wholly wrong at this period.

"'G. D. ROBERTSON.'

"It is easy to understand the bond of feeling that exists between the different labor unions and the B. C. Electric men who are on strike, but under the circumstances should the Metal Trades Council call their men out in sympathy, which is a direct violation of their agreement with the shipbuilders, it would, in my opinion, be a lack of judgment on their part, and would unquestionably place them in anything but an enviable position in the eyes of the great majority of the public and all concerned.

"The third party in this matter—the general public—is a very important factor, which the men should not lose sight of, and I have always claimed that the biggest weapon that the labor unions possess in securing better working conditions from time to time is to demonstrate to the public and everyone else that they are prepared to play the game, fair and square, exercising reason, fairness and sound judgment at all times. Entering into an honest agreement today and breaking it tomorrow is not playing the game, which the public is not slow to recognize.

"I understand that the officers of the unions claim that they can not control the individual action of the men who may see fit to stop work. The officers are supposed to direct the actions and affairs of the men in all things, and they have a big opportunity to do so in the present instance.

"It is admitted by all labor leaders and other reasonable-minded men that a strike should never in any instance be called except as a last and final resort, after an amicable settlement has failed. The B. C. Electric men have only been out a few days Mayor Gale, the Board of Trade and a committee of business men, in addition to the conciliation board appointed, are all actively engaged in trying to bring about a settlement. Therefore it is only right to say that a reasonable time should be allowed to these men, who are striving earnestly to straighten out the difficulty, before the idea of a sympathetic strike is entertained."

WINNIPEG, July 6.—Completely exonerating the Winnipeg police force from affording any protection to the denizens of the underworld, Judge Tendergast gave his decision in the famous "Fanny Cooper" probe.

"THE FASHION CENTRE"

JULY SALE **Angus Campbell & Co. Ltd.** JULY SALE

1008-10 Government Street

Continued Popularity of Campbell's July Sale

The continued popularity of our great Semi-Annual Sale is aptly demonstrated by the throngs of discerning women who are daily visiting our showrooms and partaking of the many seasonable bargains offering in women's and children's wearing apparel displayed.

Below we mention several lines of better-grade, high-class garments, but every department in the store has many bargains, covering every want in Women's and Children's Ready-to-Wear, marked at special prices.

High-Grade Suits of Campbell's Exclusive Design

At Greatly Reduced Prices

Suits up to $67.50 for $42.50
Suits up to $59.00 for $39.50
Suits up to $47.50 for $32.50
Suits up to $39.00 for $25.00

Women in search of a Better-Grade Suit at a decidedly reduced price will find it to their advantage to visit the showroom Monday and note many smart models that are selling at big reductions from former prices.

The workmanship, fabrics and design of these garments are the best obtainable at the price. Visit the showroom Monday and take advantage of these special July Sale prices.

MAKE YOUR SELECTION MONDAY

More New Silk and Wool Sweater Coats Arrive!

New Weaves, New Styles and New Colors

Just received a large shipment of new Wool and Fibre Silk Sweater Coats, featuring button and slipover styles, in plain and novelty effects. With the ever-increasing demand for this class of garment this new lot will not last long. We advise you to view this shipment being displayed in the Sweater Section Monday.

VIEW WINDOW SHOWING

A New Shipment of Sanitary Accessories

Just opened up a new shipment of wanted Sanitary Accessories in the following lines:

Sanitary Belts at 25c and 35c
Sanitary Aprons at 25c, 50c and $1.00
Sanitary Napkins at, per dozen 75c
Elastic Brassieres for reducing the bust, and a splendid line of Abdominal Supports.

Our Corsetiere will be glad to show you any of the above lines.

A New "Treco" Sport Corset at $1.50 Pair

A new "Treco" Corset, especially designed for women who play golf, tennis, ride, etc. Made with elastic insert at back and four strong hose-supporters. An ideal model that allows plenty of freedom and gives the body plenty of support. Special value at, a pair $1.50

ASK TO SEE THIS SPLENDID TRECO CORSET

Sale Reductions in Suits, Coats, Separate Skirts, Waists, Hosiery, Gloves, Neckwear, Whitewear, Children's Dresses, Etc.

WET WASH ECONOMY LAUNDRY

We Are Careful of Your Clothes

That's one thing you can always rely on us to do—look after your clothes and return them to you in the best of condition. We hold our customers largely by this very practice. Economy, too, is a strong point in our favor. 25 lbs. of washing for 25c is an unusually low price. Try us!

2616 Bridge Street Victoria West Phone 3339 —We'll Call

LINSEED COMPOUND

is a reliable old English Home remedy for—

COUGHS, COLDS, Asthma, Bronchitis, & all Lung & Throat Troubles.

TO MUSICIANS

Try Our Store for

"EVERYTHING IN MUSIC"

THE MORRIS MUSIC STORE

Phone 3298 1013 Government Street Victoria

The Daily Colonist

Established 1858.

The Colonist Printing & Publishing Company, Limited Liability.

1211-1215 Broad Street, Victoria, B.C.

J. L. Tait, Business Manager.

Subscription Rates by Carrier:

Yearly .... $[illegible]
Monthly .... [illegible]

Subscription Rates by Mail:
To Canada, Great Britain, the United States and Mexico:

Yearly .... $[illegible]
Half-Yearly .... [illegible]
Quarterly .... [illegible]

Mail subscribers are requested to make all remittances direct to The Daily Colonist. Subscribers in ordering change of address [illegible]. All subscription rates payable in advance.

Sunday, July 7

OUR VISITORS

This week Victoria will extend a cordial welcome to the delegates from all over the Dominion who will be attending the eighteenth annual convention of the Union of Canadian Municipalities. The city will be honored by their presence. A programme of entertainment has been prepared for them, which, we trust, will meet with their appreciation, for we know a capable committee has had the matter in hand for many weeks and has worked energetically to make the occasion a great success. If any of our visitors go away dissatisfied, it will not be Victoria's fault, but we would urge that, as well as our own municipal heads, every public spirited citizen should do his utmost to show attentions to our guests of this week. It is a long time since there has been such a representative gathering here, and we have hopes the convention will do much towards improving Victoria's place in the sun.

Many of the big problems which confront municipal administration in this country will be considered and opinions expressed in the light of war experience, for war has changed the trend of municipal thought. There is one matter in which some definite decision should be reached, and that is the interest of municipalities in the cost of living. Of all the problems incidental to the war it is the one which affects the greatest number of people, and the time has come when our municipal authorities should constitute themselves the champions of the consumer. They have the power to investigate, but they can do no more. They cannot in any sense control prices. They have been asked to ascertain particulars where prices are considered too high and report them to the Food Control Board, but few, if any, of the cities of the Dominion are following this course. The feeling appears to be such investigation would be a costly and cumbersome performance leading to no specific result, and yet we think it would be possible for an organization so strong as the Union of Canadian Municipalities to make its advice acceptable to the Canada Food Board. Once municipalities were assured legitimate complaints would be remedied they would speedily see what they could do to ameliorate the cost of living and thus prevent the growing number of strikes throughout the country. It is high prices, and in many cases unwarranted prices, which are the main cause of labor unrest and a consequent falling off in war effort. We hold there is no problem more worthy of investigation by the municipalities of the Dominion.

We note in the programme for the convention many problems of high importance are up for discussion, some of which are of especial interest to Victoria. As an outcome of the combined wisdom of those in attendance it is possible we may find the means here for smoother municipal administration in the future. In connection with all our municipalities there are solutions to be found to questions that will agitate the public mind more and more until they are settled. One of these is the cost of municipal administration. We grant this has to be greater in the growing communities of the West than in the East, where more settled conditions prevail, but we question if the economy necessary, especially in these times, is being practised. Then, too, we have municipalities controlling large agricultural areas and we find the prices of land therein assessed at a residential value in order that revenue may be obtained. To that extent municipal authorities are retarding the wheels of production. We mention but a few of our problems, one national in its scope, other peculiar to the West, but they are questions upon which the wisdom of the Union should be brought to bear. If time permits, we hope an opinion will be sought in the course of the convention on those matters to which we have alluded.

FOR WORLD FREEDOM

Mr. Bonar Law says it would be fatal to the world and to the Germans themselves if they are not taught that war does not pay. Mr. Lloyd George, when heckled by the little pacifist group in the House of Commons, says if they tempt him too far he will go to the country on the issue of victory and final peace as against inconclusive peace by negotiation. If he did, he would be returned to power by an overwhelming majority. The advocates of peace by negotiation know full well such peace could only be temporary, yet in their efforts to bring about a "German Peace" they stop at nothing in misrepresenting the war aims of the Allies.

The purpose of this war is as clear and unmistakable as the writing on the wall at Belshazzar's feast. Britain's war aims have been those of all her responsible statesmen from the day when German treachery and German violence towards defenceless Belgium drove our people into the struggle. They have never changed. Pacifists and other German agents, some unwittingly so and some whose services are bought by indirect means, have sought with all the power they possess to misrepresent wilfully what Britain is fighting for in this war. Mr. Lloyd George and Mr. Asquith, and every statesman of the Allied countries hold that the demand for the security of world freedom is indispensible. That demand involves, as it has always done since August, 1914, the overthrow of Prussian militarism. It is inconceivable that any Prussian officers could sit at the council board of a League of Nations. From every statement of Germany's leaders, and from every action for which she has been responsible in the war, it is apparent only victory for the Allies can exorcise the spirit of militarism. Unless it is shown militarism has failed there can be no peace. The leopard cannot change his spots.

Not long ago we quoted some excerpts from a treatise written by General Freytag which dealt at some length on "Germany's next war." General Freytag is a member of the Headquarters Staff, a soldier of high position and authority, and he is regarded as a moderate exponent of military opinion. We would like to recall to our readers that he expects "peace treaties will be signed," but he observes, "such agreements, after all, are only treaties." He holds the peace of Germany in the past depended upon the strength of her sword and not upon "fine speeches" and "the fraternization of the peoples." This is another way of putting Bismarck's famous dictum that "not by speeches and majority votes are the great questions of the time decided, but by blood and iron." General Freytag is proud of the spirit of German militarism and condones the murder of civilian populations in unfortified places, "for," he says, "the limits of what is permissible are in many ways elastic." He confidently hopes that as a result of German policy at and after the Peace Conference "we shall have greater freedom for violent and decisive blows in one direction in the future."

It is in purposes and aspirations such as these that the pacifists in the Allied countries want our Governments to acquiesce. In order to carry on a propaganda in favor of a German peace, of the kind which General Freytag wants, the agents of the enemy in our midst wilfully and persistently misrepresent our war aims. Peace negotiations with Germany now, when she is at the zenith of her militarist greatness, would be tantamount to offering buns to a python. If the world is to be made a safe place in which to live there is only one war aim for the Allied peoples, and that is—Victory. Former Premier Asquith summed up the determination of the British people in his memorable and historic speech at the Guildhall banquet on November 9, 1914, when he said: "We shall never sheathe the sword until Belgium recovers in full measure all, and more than all, that she has sacrificed, until France is adequately secured against the menace of aggression, until the rights of the smaller nationalities of Europe are placed upon an unassailable foundation, and until the military domination of Prussia is wholly and finally destroyed." It is the sanctity of the public law of the world which hereafter must be guaranteed by something more than a scrap of paper. German militarism cannot be allowed to emerge from the conflict in such a condition that it will again be able to renew the struggle for the domination of mankind.

THE MOSCOW CRIME

The assassination of Count von Mirbach will probably be seized upon by the Germans as a pretext for violating further clauses of the Treaty of Brest-Litovsk. It is true they need no excuse, but the killing of an ambassador is an offence of exceeding gravity, for the Bolshevist Government can be held responsible for the crime inasmuch as it did not provide sufficient protection for the person of Germany's representative. The assassination was probably the work of fanatics whose minds are unhinged by the manner in which Germany is imposing her will on the Russian people. There can be no excuse for such a crime and incidents of this character lead nowhere. It will serve one purpose, because it may show once more the manner in which the German mind works by the character of the reparation she will demand. It comes at a time when negotiations are under way to mark the limitations of the Teutonic sphere of influence in the Crimea, and it may be construed as a reason why Germany should work her own sweet will without deferring to any opinion which may be expressed by the Lenine Government. It cannot strain the relations between Moscow and the Wilhelmstrasse, because the authorities in the former are the agents of the latter, but the death of Count von Mirbach, through the peculiar workings of Germany's official mind, in every probability will be used to "justify" before the world further agression in the East.

Receive Wage Increase

NEW YORK, July 6.—Announcement that express employees throughout the country will receive an increase in wages dating from July 1, was made here tonight by George C. Taylor, president of the American Express Co., which on July 1 took over the express business of the railways of the United States.

RATIFY DRAFT TREATY WITH GREAT BRITAIN

Military Forces of Allies Will Be Increased by More Than Third of a Million Men by Recent U.S.A. Agreement.

It is expected that the military forces of the Allies will be increased by over a third of a million men as the result of the reciprocal draft treaty ratified by the United States Senate without a dissenting vote recently, says a writer in a June number of Bradstreet's.

Speaking generally, the convention makes American citizens in the United Kingdom and Canada, and British subjects in the United States, subject to military duty in the army of the country in which they reside, unless within a specified time they enlist or enroll in the forces of their own country, or return thereto for the purpose of military service.

The treaty is in two parts, one containing the reciprocal provisions relative to subjects of Great Britain in this country and citizens of the United States in Great Britain, and the other, those concerning Canadians in this country and citizens of the United States in Canada. In the first article it is provided that those covered by the treaty will be subject to military service and entitled to exemption or discharge therefrom under the laws and regulations from time to time in force in the country in which they are. No such person, however, ordinarily resident in a place within the territories of either of the respective contracting parties where the law does not impose compulsory military service, is by virtue of the treaty to be subject thereto in the territories of the other, but upon the application of the compulsory principle to any such place in British territory, those ordinarily resident there before proceeding to the United States will be included within the terms of the treaty. Citizens or subjects of the one country living in the territories of the other and within the age limits for military service who desire to enter the service of their own country must enlist or enroll therein, after proper application, or must leave for the purpose of military service within sixty days after the date when the treaty goes into effect if liable to such service in the country in which they are, or if not so liable, then within thirty days after such liability accrues, including the expiration or refusal of certificates of exemption provided for in the treaty.

Age Limits

The age limits fixed in the first article for British subjects in the United States are from 20 to 44 years, both inclusive, and under the general provisions above referred to, without further qualification, citizens of the United States resident in Great Britain would seemingly become subject to the British law, which fixes the age for military service at from 18 to 49 years, both inclusive. The insistence of this Government upon the application in the treaty of its own present draft age limits 21 to 30 years, inclusive, to American citizens in Great Britain, delayed the conclusion of the treaty for a considerable time. The omission of such a provision in the original draft was due, as appears from a note of Lord Reading to Secretary Lansing, to avoid the delay which would be involved in modifying the English legislation controlling the operation of such conventions as that under consideration. The dfficulty was at length obviated by an agreement between the two diplomats under an article giving to each Government the right to issue certificates of exemption from military service to its own citizens or subjects in the territories of the other within the time limits already mentioned. President Wilson will have the right to issue certificates of exemption to all citizens of the United States in Great Britain who are outside of the draft ages specified by our laws. It may be said that the resolution of ratification which passed the Senate on Monday provided that the ratifications should not be exchanged until the President should issue a general certificate, in accordance with the ican citizens in Great Britain who are empting from military service Amerterms of the article referred to, exoutside the ages of military service fixed by the laws of the United States for the time being.

Special Provisions

As has been already indicated, special provisions relative to Canada are embodied in the treaty. Thus it is provided that the age limits fixed by the laws of the United States will apply to its citizens in the Dominion. It is also stipulated that the convention shall not apply to British subjects in the United States who were born or naturalized in Canada, and who before proceeding to the United States were ordinarily resident in the Great Britain or Canada, or in any other part of the British Dominions to which compulsory service has been or may be hereafter applied by law, or outside the British territories, or who not having been born or naturalized in Canada were ordinarily resident therein before proceeding to the United States.

It is further specially provided that no citizen of either country who under the provisions of the treaty enters the military service of the other shall by reason of such service be deemed, after the expiration of the treaty or after his discharge, to have lost his nationality, or to be under any allegiance to the country into whose military service he has thus entered. Of those who will be affected by the treaty, much the greater number are British subjects resident in the United States, who, it is estimated, number about 310,000, including 60,000 Canadians. The American citizens affected comprise, it is believed, about 54,000, of whom 36,000 are in Canada. Similar treaties which will be negotiated with France and Italy will, it is expected, result in further accretions to the Allied forces.

Blast of War Sounds in Our Ears

The war is no longer 3,000 miles away; it is up and down and close to our coast, and the roar of guns will be heard alongshore, it may be off Long Island, or Nantucket, or Barnegat. The Germans could not have chosen a surer way to stir the war spirit in every American breast and to raise patriotic fervor to fever heat. At the same time, there is no special cause for concern. The war has come to us, and we must get used to the experience.—New York Times.

CHESS COLUMN

Conducted by C. F. Davie

To Correspondents:

All communications to be addressed Chess Editor, Post Office Drawer 112, Victoria, B.C.

L. M. W. (Metchosin)—In game Miotkowski vs. Gruer, which appeared in our issue of May 5 last, Black resigns because he knows his opponent will speedily force the game. Two pawns down and an exposed King should always mean a resignation where, as here, the victorious opponent is a player of master strength. Yes; we should have done the same thing playing against Mr. Miotkowski.

Problem No. 121
By J. Pospisil
Black—8 pieces.

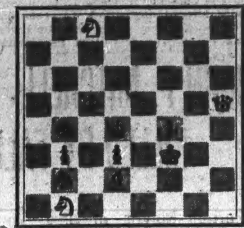

White—4 pieces.
White mates in 3 moves.

Problem No. 119

Correct solution received from Alfred Mansfield, too late for proper acknowledgment.

Solution to Problem No. 120

White	Black
1. R-K 8	1. Any move.
2. R, B, or N mates.	

Correct solutions received from Alfred Mansfield and F. G. Claudet.

We take pleasure in submitting to our readers the fifth game in the match between Rubinstein and Schlechter, to which reference was made in our issue of April 28 last. The notes have been kindly written for us by Mr. Stasch Miotkowski.

Ruy Lopez

White Schlechter	Black Rubinstein
1. P-K 4	1. P-K 4
2. N-K B 3	2. N-Q B 3
3. B-N 5	3. P-Q R 3
4. B x N	4. Q P x B
5. N-B 3	5. P-B 3 (a)
6. P-Q 4	6. P x P
7. Q x P	7. Q x Q
8. N x Q (b)	8. B-Q 3
9. B-K 3	9. N-K 2
10. O-O	10. B-Q 2
11. Q R-Q	11. P-Q B 4
12. K N-K 2	12. N-N 3
13. N-Q 5	13. O-O-O
14. N-N 6 ch (c)	14. P x N
15. R x B	15. B-N 4
16. R x R ch	16. R x R
17. N-B 3	17. B x R
18. K x B	18. K-B 2
19. K-K 2	19. K-B 3
20. N-N	20. P-Q N 4
21. N-Q 2	21. N-K 4
22. N-B	22. N-B 5
23. B-B	23. P-Q R 4
24. N-K 3	24. N x N
25. B x N	25. P-R 5
26. P-K B 3	26. P-N 5
27. B-Q 2	27. K-N 4
28. B-K 3	28. K-B 5
29. B-Q 2	29. P-N 6
30. B P x P ch	30. P x P
31. P-Q R 3	31. P-Q N 4
32. P-N 4	32. R-Q R (d)
33. B-B	33. P-N 5
34. P x P	34. R-R 8
35. P-Q N 5 (e)	35. R x B (f)
36. P-N 6	36. R-B 7 ch
37. K-Q	37. R x N P
38. P-N 7	38. R x P
Resigns.	

(a) A suggestion due to Steinitz, who was very fond of the move P-K B 3, and maintained that the King's Pawn is better defended thus than in any other way when the opposing King's Bishop is either exchanged or unable to play to Bishop's fourth.

(b) Schlechter has now obtained the regular Lasker variation in this opening, excepting that he has developed his Queen's Knight and Black has pushed his K B P. But the slight gain in development is really of little advantage, as the position is not at all critical at this stage. Perhaps the Hungarian figured that in the end game he could more readily obtain a passed pawn if his opponent's K B P were advanced a square.

(c) An error, losing the exchange and the game. P-Q B 4 looks best.

(d) R x P and P-N 7 are threatened. White is forced to withdraw the Bishop, and Black can make his material superiority on the Queen's side count.

(e) Taking his only chance.

(f) Showing Rubinstein's mastery of the position. The beautiful ending was evidently foreseen here, and the Pole decided to win in style. K x P would also have won, but more prosaically.

ARE DISSATISFIED WITH ALBERTA COAL

CALGARY, July 6.—Alberta coal may not be recommended by the Winnipeg civic committee sent here to investigate, according to members of that committee in the city today.

Ald. Queen explained that in the ordinary course of events Winnipeg would have been compelled to pay approximately $14 a ton for United States anthracite this Winter, whereas the present price of Alberta coal in Winnipeg is $11.50 to $12.

"In using the Alberta fuel it would be found necessary to use about 50 per cent more coal," said Alderman Queen, "because of the difference in quality." He explained that the difference in price as between the Alberta product and the United States anthracite did not seem to warrant the use of Alberta fuel if the Manitoba people could secure the coal from the Eastern States.

MEDALS PRESENTED TO CONVALESCENTS

LONDON, July 6.—Lieut.-General Sir R. E. W. Turner, V.C., chief of the Canadian General Staff, visited Woodcote Canadian Convalescent Hospital, Epsom, commanded by Col. Irvine, and while there awarded the D.C.M. and M.M. to the following, privates except where otherwise specified:

D.C.M.—761213 C. S. Dorais, 7th Battalion.

Military Medal—229544 W. Crow, 8th C.R.T.; 67850 J. Bouchard, 22nd Battalion; 412157 Lance-Cpl. C. W. Brewer, 21st Battalion; 402273 Lance-Cpl. A. Bottom, 3rd Battalion; 75533 Cpl. A. Duncan, 4th Battalion; 192894 R. Taylor, 15th Battalion; 47567 D. A. McAskill, 25th Battalion; 440782 Sergt. J. Fisher, 50th; 497343 L. Barnhill, 7th C.R.T.; 426116 Lance-Cpl. W. Fielding, 2nd C.M.G.; 330153 J. E. Gilbert, C.F.A.; 100093 G. A. McLeod, 49th Battalion; 180335 F. Young, 7th; 100071 Lance-Cpl. W. C. Witherley, 31st; 110384 Sergt. D. Morgan, 5th C.M.R.; 349184 Gnr. J. Johnson, C.F.A.; 1102443 Sapper G. Sly, 8th C.R.T.; 21841 A. Gillespie, C.A.M.C.

VANCOUVER COUNCIL CHOOSES DELEGATES

VANCOUVER, B. C., July 6.—Mayor Gale, Alderman W. R. Owen and Alderman W. R. Hamilton are the official delegates from the city council to the convention of the Union of Canadian Municipalities, which opens a three-day session in Victoria on Monday.

The whole council are unofficial delegates, and in view of the importance of the gathering are making arrangements to attend at least one day of the convention.

Among the arrivals from the East yesterday were W. D. L. Hardie, Mayor of Lethbridge, and president of the Union of Canadian Municipalities, W. D. Lighthall, secretary-treasurer of that organization, and a number of other officials of the Union who spent the day here en route to Victoria to attend the convention.

Prisoner Leaps From Train

BISMARCK, N. D., July 6.—Today Zalatorious, a Chicago bank clerk, arrested at Glendive for alleged complicity in a $40,000 swindle, clad only in underwear, leaped from the North Coast Limited train between Bismarck and Jamestown early today and escaped with handcuffs on him. When arrested in Glendive $31,000, alleged to have been taken from a Chicago bank by Zalatorious and Charles Klamaus, recently arrested in San Francisco, was found on him.

Next year living expenses will be higher. Taxes will be much greater. The income tax, which now touches hundreds of thousands of families, will probably be doubled. There will be new and enormous bond issues. New calls for funds will be made by the Red Cross, the Y. M. C. A., the Knights of Columbus, the Salvation Army, and other war activities. Local charities, the vital forms of social work, must be kept up. How shall the individual American meet his share of these mounting demands on his unelastic pocketbook? There is only one way. Each of us must save every possible cent. Summer is coming, with its opportunities for easy and pleasant vacation spending. We must cut every unnecessary cent out of our vacation expenses. We must deny ourselves luxuries, economize even in what we have come to think necessities. Where we have been wasteful we must be thrifty.—Chicago Tribune.

FIFTY YEARS AGO TODAY

(From The Colonist, July 6, 1868.

Police Court—Charles Montgomery was arrested on a charge of selling liquor to Indians. Fined $100; in default of payment, four months' hard labour.

Walking Match—Young Miles, the champion pedestrian of California and Australia, and Goulding, the champion hurdle jumper of England, are contesting in New York a walking match of 1,000 miles in 1,000 hours.

Interesting Bargains for the Second Day of Our 10 Days' Clean-Up

A Clean-Up of Dainty Voile Dresses Monday at $8.95

Regular Values Up to $18.50

This lot of Dresses includes some extraordinary good values—values that should not be passed by without investigation by any woman in need of a pretty Summer dress. Every Dress included is fresh and lovely, and was never intended for selling at an absurd price like $8.95. There is a good range of dainty styles in plain colors and two-tone effects. Sizes 16, 18 and 36. Regular values up to $18.50. Monday, $8.95.

Dainty Undermuslins Lowly Priced

Dainty Nightgowns, made of fine nainsook, in square, round or V-neck styles; trimmed with embroidery and lace, with ribbon draw. Special Clean-Pp Price, $1.29.

Envelope Chemise, in many dainty designs. Made of nainsook and trimmed with fine lace, embroidery and insertion. All sizes. Special Clean-Up Price, $1.59.

Heavy Seersucker Underskirts, in flesh and white; generous size, with deep frill finished with hemstitching. Special Clean-Up Price, $1.59.

Billie Burke Pajamas of fine flesh-colored mull. One-piece Empire style, trimmed with satin ribbon and picoting. Regular $3.50. Clean-Up Price, $2.79.

Regular 75c Stylish Figured Dress Voiles for 59c a Yd.

The remainder of our Figured Dress Voiles—including all the newest effects in floral and conventional designs on old rose, sapphire, green, navy blue, saxe, black and white grounds; 38 inches wide. Values to 75c yard. Clean-Up Price, yard, 59c.
—Basement

Another Big Bargain in Fancy Linens at 98c Each

Here is another snap in dainty Fancy Linens—comprising Real Irish Lace, Cluny and Guipure, Table Centres, Tray Cloths and large size Doylies. All pure linen, trimmed with hand-made lace. Values to $3.25 each. Clean-Up Price, each, 98c.
—Basement

36-Inch Silk Ginghams Regular $1.25 Monday at 89c a Yard

These are the very newest thing for smart Summer Dresses and at this low price should appeal to everyone. Shown in saxe, mauve, green and strawberry combinations; 36 inches wide. Regular $1.25 values. Clean-Up Price, yard, 89c.
—Main Floor

Pretty Foulard Silks Regular $1.50 Monday at 98c a Yard

Beautiful Foulard and coin-spot effects in blue, sand, navy, green, black and white, white and black and many other combinations. This is a bargain you should not miss; 36 inches wide. Regular $1.50 values. Clean-Up Price, yard, 98c.
—Main Floor

Trimmed Hats
Regular to $10.00
Monday, $4.98

Gordons Ltd.
739 YATES PHONE 5510

Bathing Suits
Regular $3.25
Monday, $1.98

Lift Off Corns!

"Freezone" is Magic! Lift any Corn or Callus right off with fingers—No pain!

Drop a little Freezone on an aching corn, instantly that corn stops hurting, then you lift it right out. It doesn't hurt one bit. Yes, magic!

Why wait? Your druggist sells a tiny bottle of Freezone for a few cents, sufficient to rid your feet of every hard corn, soft corn, or corn between the toes, and calluses, without soreness or irritation. Freezone is the much talked of ether discovery of a Cincinnati genius.

SHOES CORRECTLY FITTED

Specials for This Week

Misses' Cloth Top Patent Boots, sizes 11 to 2 ..... $2.50
Children's Cloth Top Boots, sizes 5 to 10½ $1.95
Children's Tan and Black Oxfords $1.95
Men's Tan Button Boots, large sizes. Regular $8.00 ... $4.75
Men's Working Boots $4.00

Maynard's Shoe Store

Phone 1232 649 Yates Street

WHERE MOST PEOPLE TRADE

MALKIN'S LEMONADE POWDER Per tin 25c
EIFFEL TOWER LEMONADE Per tin 35c
MORTON'S RASPBERRY VINEGAR Per bottle 25c
LEMON SQUASH Per bottle 50c
GRENADINE SYRUP Per bottle 75c
NATIVE PORT Per bottle 50c
GINGER WINE Per bottle 50c
LEMP'S BEER Per dozen $2.50
PHOENIX BEER Per dozen $1.15
BOCK BEER Per dozen $1.15

DIXI ROSS'

"Quality Grocers" 1317 Government Street

CANADA FOOD BOARD LICENCE 8-17620

MILITARY NOTES

A former Vancouver Province newsboy, John F. Haberlin, Vancouver, has joined the Royal Air Force, and will leave for Toronto to commence his training on July 25.

Lieut.-Col. C. F. de Salis, it is announced in the Canada Gazette, has reverted to the temporary rank of major in order to proceed overseas. Colonel de Salis originally went overseas from Victoria.

Last week 210 men were raised for the overseas service in British Columbia under the operation of the Military Service Act. While publication of official figures is forbidden by the government, it is a well-known fact that British Columbia under the Military Service Act, has raised many more men than the quota which was set by the government as a reasonable number f men to recruit by the act in this Province. As a matter of fact, British Columbia has raised more men under the act in proportion to the population of the Province than any other province in the Dominion.

NAMED IN DISPATCHES

Amongst the names recently mentioined in dispatches is that of Lieut. James Gordon Forrest, 10th French Mortar Battery, who left for England with the B. C. Bantams. He went to France in May, 1917, and served through Hill 70, Lens and Passchendaele. He is the brother of Second Lieut. W. H. Forrest, 75 M. G. Co., Imperials, and both men are well known here.

CAPT. TUZO KILLED IN EAST AFRICA

Son of Former Victoria Resident and a Keen Well-Wisher of Province, Loses Life in German Colony.

Capt. John Atkinson Tuzo, only son of the late Dr. H. A. Tuzo, of Victoria, and who was engaged in railway construction work and mining in Southern British Columbia for a number of years, is reported in the last number of the Canada Gazette, June 15, to have been killed in German East Africa.

Capt. Tuzo was born in New York in 1875 and came to Canada twenty years ago. When war broke out he was assistant chief engineer on the construction of the Kettle Valley lines, in charge of the section between Midway and Penticton, B. C. On completion of this work in October, 1914, he returned to England and volunteered for active service.

Everyone who knew the captain will recall him as being keenly interested in the development of Southern British Columbia, having been one of the pioneers in that section. He took a big part in the opening up and surveying of that part of the country prior to the extension of the Canadian Pacific Railway lines.

SOLDIERS RETURNING

Many British Columbia Men on Their Way Home—Twelve for Victoria.

The British Columbia Returned Soldiers' Commission, Parliament Buildings, yesterday was advised by telegram from the O. C. Clearing Depot, Halifax, N. S., that the following officers and men are proceeding direct to their homes in British Columbia on furlough:

Lieut. S. J. Evans, Victoria.
Lieut. J. C. Johns, 2289 Oak Bay Avenue.
K. E. Tomlinson, 239 Bouchier Street.
M. S. Watt, South Vancouver; Capt. S. Wilkinson, Mission City; Lieut. D. N. Russell, Kamloops; Lieut.-Col. W. M. Davis, Windsor; Lieut. W. S. Duff, no Canadian address.

The following returned soldiers belonging to Military District No. 11 have arrived in Quebec. No word has been received as to the probable date of their departure from that port:

For Victoria—G. E. Ashton, 79 Wellington Avenue.
A. Gillard, 1612 Pinewood Avenue.
R. Forbes, 242 Sunset Avenue.
E. Loggin, 2628 Belmont Avenue.
H. W. Pauline, Beaumont.
W. P. Pitter, Maywood.
W. Tinkler, 427 Government Street.
H. J. Wilson, 1409 Stanley Avenue.

For Vancouver—F. D. Boyer, S. Y. Crichton, A. K. Horne, A. Jure, C. Quick, H. L. Taylor, J. R. Crawford, E. C. Cooper, H. Isomura, B. N. Maukami, J. M. Sutherland, A. Watson.

For South Vancouver—W. H. Bentley, A. Shiell, H. H. Gunning.

For North Vancouver—A. L. Bagg, H. Belespee, H. L. Lucas.

For Other Places in the Province—D. Barnes, Kerrisdale; N. Blackwood, Kelowna; A. J. Bailey, Duncan; J. E. Stilwell, Duncan; G. L. Churchard, Marpole; T. P. Constable, Cloverdale; H. David, Enderby; C. M. Devlin, Nanaimo; M. J. Eagleson, Lillooet; G. W. Fenton, Burnaby; H. O. Roberts, Burnaby; J. H. How, Kamloops; A. Maclean, Kamloops; D. B. Merry, Trail; W. A. Owen, Vernon; G. R. Raymond, Vernon.

For Places Outside the Province—H. Fallon, Cookville, Alta.; T. Gibson, Moose Jaw, Sask.; K. H. Leggitt, Toronto, Ont.; J. T. Wortledge, Montreal.

No Canadian Addresses—C. Carroll, M. Peterson, C. T. Boley, M. M. Demers, C. G. Potter, C. Holberg.

Following Officers and Men on Furlough—S. Jackson, 837 Barton Street, Hamilton, Ont.; Lieut. F. G. Powell, South Vancouver.

No Addresses—J. Reekie, F. Hughes, P. Cunliffe, J. Morrison, H. A. Maclennan, J. Regan, W. Reid, W. R. Smith, J. Mansfield, Capt. L. F. Houghton, Lieut. G. F. Havers, Lieut. A. D. Martin.

Monday Bargains

Children's Pongee Silk Dresses—Reduced to $3.50
Cotton Dresses—2 to 10 years, from, up 95c
Ladies' Palm Beach Cotton Suits $10.50
Smart Poplin Dresses — From, up $15.00
Silk Dresses—Clearing at $14.50
Ladies' Check Sport Coats $7.75
Cream Corduroy Velveteen Coats—At $8.50
All Silk Sweaters and Silk and Wool Coats reduced.
Infants' Pique Coats — Exceptional values, from, up $2.00
Final clearing, Infants' Wash Hats and Bonnets. See our windows.
Infants' Muslin and Embroidered Dresses. Marked cheap for quick sale.

Seabrook Young

Corner Broad and Johnson Streets Phone 4790

UNION SESSIONS BEGIN TUESDAY

Vital Issues Before Canadian Cities to Be Discussed at Convention of Canadian Municipalities.

Delegates to the big national convention of the Union of Canadian Municipalities and Dominion Civic Improvement League will begin to arrive in Victoria today. The sessions begin Tuesday morning at the City Hall with an address of welcome by Mayor Todd, followed later in the day by a speech from Premier John Oliver, who will formally open the three-day convention.

A comprehensive agenda has been prepared for the sessions, and those who are scheduled to give addresses are some of the dominant figures in Canadian national and municipal life. The convention committee of the Victoria Council, acting in conjunction with representatives of several of the more important public bodies of the city, has drafted a programme of entertainment that will enable the visitors to see Victoria's chief scenic attractions.

Following is the complete programme for the three days of the convention:

Tuesday, July 9, 10 a.m.

Meeting of the executive in committee room. 11 a.m., business session. Official welcome, His Worship Mayor Todd. Reply on behalf of the delegates.

Presidential address, His Worship Mayor Hardie, of Lethbridge (president of the Union of Canadian Municipalities). Report of the hon. secretary-treasurer. A review of the activities of the Union, W. D. Lighthall, Esq., K.C., ex-Mayor of Westmount. Financial report of the assistant secretary, G. S. Wilson, Esq. Report of our Parliamentary agent, Fred Cook, Esq., ex-Mayor of Ottawa. Reports from affiliated Provincial Unions.

Tuesday, 9th, 2 p.m.

Municipal Councils Session. Formal opening of Convention by Hon. John Oliver, Premier. A survey of the effects of the war on Canadian municipalities: (a) "How Is the West Affected by the War?" His Worship Mayor Costello, of Calgary; (b) "How Is the East Affected by the War?" His Worship Mayor Hawkins, of Halifax; (c) "How Are the Larger Cities Affected by the War?" a general expression of opinion; (d) "How Best to Overcome the Difficulties?" Hon. Wilfrid Gariepy, Minister of Municipal Affairs, Alberta.

Tuesday, 9th, 8 p.m.

Complimentary banquet tendered to the delegates by His Worship Mayor Todd, the City Council and citizens of Victoria; an occasion to cement Canadian national spirit, and the Empire. The subject of the addresses will be: "Closer Relations Between the Western and Eastern Municipalities." His Worship Mayor Gale, of Vancouver, will speak for the West; His Worship Mayor Bouchard, M.P.P., of St. Hyacinthe, will speak for the East.

Wednesday, 10th, 10 a.m.

"The Maintaining of Municipal Credit," Thomas Bradshaw, Esq., Commissioner of Finance, Toronto. "Federal and Provincial Relations to Municipalities," general expression of opinion. "The Consolidated Railway Act—Contest Over Fundamental Municipal Rights," W. D. Lighthall, Esq., K.C., honorary secretary-treasurer Union of Canadian Municipalities. "The Toronto and Niagara Power Company Fight." "Present Position of Uniform Municipal Accounting and Statistics," H. J. Ross, Esq., chairman of the special committee.

Wednesday, 10th, 2 p.m.

Session of the Dominion Civic Improvement League, under the auspices of the Commission of Conservation, Alderman W. R. Owen, chairman of Vancouver Board of Health, presiding. "National and Municipal Housing," Thomas Adams, Esq., town planning adviser, Commission of Conservation. "Municipal Responsibility in Regard to Economic Development of the Land," J. N. Bayne, Esq., Deputy Minister of Municipal Affairs, Sask. "The Returned Soldier Problem," general expression of opinion and suggestion. "The Necessity of Vocational Education," general expression of opinion.

Wednesday, 7 p.m.

Visit to the shipyards and Esquimalt.

Thursday, 11th, 10 a.m.

Observatory Day. "How the Cities Can Effectively Assist in the Food Crisis," full discussion and suggestions requested. "Present Position of Municipal Ownership in Canada." "Western Power and Light Questions." Election of officers for 1917-'18.

Next place of meeting—By resolution at convention, 1916, the next place of meeting is left for the executive to decide.

A full report of the proceedings of the convention will be published in the October number of The Canadian Municipal Journal.

Thursday Noon

The citizens of Victoria and the Victoria Rotary Club extend a cordial invitation to the delegates, and their wives, of the Union of Canadian Municipalities, and the Dominion Civic Improvement League to lunch at the Empress Hotel. Dr. J. S. Plaskett, director, will give an address on the new Observatory (the second largest in the world).

2 p.m., an automobile tour to Saanich, the Observatory and Mount Douglas Park. Open-air supper at Cordova Bay.

8 p.m., complimentary tea by Oak Bay Municipality.

Second Week of Big July Clearance Sale Opens With a

Low-Priced Offering of Travelers' Sample Serge Dresses

This is a particularly fortunate purchase. We made it on Saturday, and the Dresses are here awaiting your selection first thing Monday morning. The group consists of forty Dresses in designs that will be popular this Fall. Materials are principally serges, and the styles reveal a variety of trimmings and collar effects that are quite new, and distinctly smart. Not one of these Dresses would sell under ordinary circumstances for less than $5.00 to $10.00 more than we will clear them at now—

$17.50 to $35

Suits

A good variety of Serge Suits and a few odd tweeds. Smart styles and the best of tailoring. Shades, sand, brown, navy, black, green, tan and saxe. Reg. to $37.50. July Sale, $24.75

Modish Suits of good quality serge and poplin. Colors include sand, browns, greens, black, navy and saxe. Regular values to $47.50. July Sale $29.75

Silk Suits

Pretty Suits of Taffeta, Satins and Poplins. All desirable shades, graceful designs and beautifully finished. Regularly priced to $65.00. July Sale, $25.00 to $35.00

Afternoon Dresses

Our entire stock of Crepe de Chine and Taffeta Afternoon Frocks is now repriced for July selling. In this assemblage are to be found the smartest and prettiest designs of the present season. In every gown the needlework and the trimmings are exquisitely neat. Regular prices as high as $40.00. July Sale—

$14.75, $21.75 and $24.75

Scurrah's LIMITED
726-730-734 YATES ST. Tel. 3983

No Kettles or Pots

To pack for your Picnic, if you take a supply of

THORPE'S Delicious Beverages

Less trouble than tea or coffee. Pure and refreshing.

Sold in Assorted Cases. Phone 435

STOP—!

Every Day counts while this Great Clearance Sale of Men's Furnishings continues. Every hour is precious, for our stock is moving at a pace that speaks volumes for the values we are offering. If you have purchases to make Don't Delay. Come tomorrow and make them.

LOOK—!

Look at the windows. They reflect the tremendous extent of our price-pruning. Remember, every item of our stock is on sale. There is no reserve. Buy in small or quantity lots. Buy the fixtures if you wish; we have no further use for them. But don't delay; buy all you can while you can. Such an opportunity will never occur again.

LISTEN—!

Listen and we will tell you our reason for this clearance of Shirts, Socks, Neckwear, Underwear, etc., at prices less than wholesale today. We are quitting the business. In future we will sell only Suits, Overcoats and Hats, and in these lines we will continue to afford unbeatable values and variety to our patrons.

"You'll Like Our Clothes" —Rgd.

O'CONNELL'S LTD.

1117 Government Street

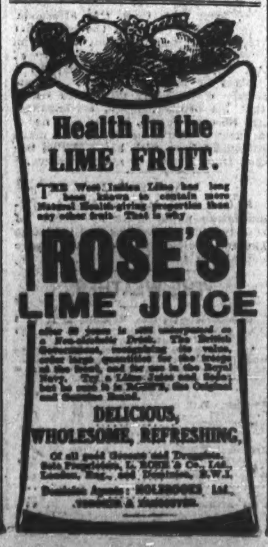

MANY LAND OWNERS PAY SAANICH TAXES

Publication of Tax Sale List Brings Heavy Addition to Charges—Many Pay at Last Moment.

There was a great rush of Saanich property-owners to pay the 1916 taxes during the past week, and the staff at the municipal offices at Royal Oak were kept extremely busy until the closing hour arrived on Saturday.

With the publishing of the official advertisement of the tax sale the cost of redeeming properties in arrears takes a decided jump, for whereas the payment of the 1916 taxes was sufficient to take lands out of the sales up to the end of last week, now that the official list has been issued it will be necessary for the owners who desire to retain their lands to pay both 1916 and 1917 taxes, and in addition a fee of $2 per lot and a charge of 5 per cent on the amount of taxes involved.

If the properties advertised are allowed to go to the sale and the owners afterwards decide to redeem them, they will be allowed to do so on payment of all these charges and in addition the Land Registry fee and interest at 8 per cent on the gross amount involved.

I am a firm believer in giving children

repeated chances to hear the great compositions until, through familiarity these have sunk into the heart. Childhood is the impressionable period of life when things are indelibly imprinted, leaving memories as foundation stones upon which to build.

Will your child have the musical education so essential these times? It is not hard or expensive to musically educate them with the aid of

The New Edison

—the latest and pet invention of Thomas A. Edison. This is the instrument that is called "the Phonograph with a Soul." The one instrument that has stood the tone test before over 500,000 musical critics. Write or call for "What the Critics Say." Read it, then Hear the New Edison in comparison with a talking machine and you'll understand that the tone is different—distinct from all others.

KENT'S EDISON STORE

Exclusively Edison

Phone 3449 1004 Government Street

"If You Get It at Plimley's It's All Right"

Used Car Sale

1. JACKSON, 5-passenger, in good running order; good tires $350
2. STUDEBAKER SIX, repainted, all nearly new tires; in perfect condition $850
3. HUPMOBILE ROADSTER A good buy $300
4. OAKLAND SIX. This is one of the best riding cars in the city $650
5. CLEMENT TALBOT, a high-grade English car; in good condition $375
6. STUDEBAKER EIGHT, 7-passenger; good tires and in good order $500
7. TWO GRAMM ONE-TON TRUCKS in fine order. Each $500

"Buy the articles in each of the groups of food which are not required by the armies."—Canada Food Board.

Autos Phone 697 **THOMAS PLIMLEY** Cycles Phone 698
727-735 Johnson Street 611 View Street

KEWPIE KORNER

By Rose O'Neill

I've never read in Kewpish lore
Of any Kewpie half-seas o'er,
But Cook's alarmed lest folks should think
That this one has imbibed strong drink—
So I explain with friendly zeal,
He slipped on a bannana peel!

Copyright 1918, by Rose O'Neill.

Canada Food Board Licence No. 8-7062 ... It's Still a Case of Walk or Phone for Your Groceries

COPAS & YOUNG DELIVER

If You Are Not Able to Come Down Town, Phone Your Orders to 94 or 95

SHREDDED WHEAT BISCUITS 2 packets for	25c	CLARK'S POTTED MEAT 2 tins for	15c
KELLOG'S DOMINION CORN FLAKES, 2 packets for	25c	CANADIAN SARDINES 3 tins for	25c
EMPRESS SODA BISCUITS Large carton	30c	REINDEER COFFEE AND MILK Per can, 30c and	15c
NICE FRESH BROKEN BISCUITS Per lb.	15c	MALKIN'S CUSTARD POWDER Large can for	25c
ROBIN HOOD or QUAKER ROLLED OATS, large carton	30c	LIQUID VENEER Bottle, 40c and	20c
ROLLED OATS, in bulk, 3 lbs. for	25c	PURE FRUIT JAM, Apex Brand, 4-lb. tin for	65c
BARLEY FLOUR 3 lbs. for	25c	MALKIN'S BEST MARMALADE 4s, per tin	75c
OAT FLOUR 3 lbs. for	25c	MONTSERRAT LIME JUICE Per bottle, 85c and	45c

EVERYTHING NICE AND FRESH AND SOLD AT THE LOWEST POSSIBLE PRICE

COPAS & YOUNG

Phones 94 and 95 — ANTI-COMBINE GROCERS Corner Fort and Broad Streets — Phones 94 and 95

Canadian Food Board Licence 8-947

Our Deposit System Is Pleasing Many

It enables you to shop or order by telephone without any bother. At the same time you are buying your goods at a cash store, where the prices are the very lowest.

Special Monday in the Grocery Department
Morton's English Channel Fresh Mackerel, reg. 25c per tin. Special, per tin .... 18¢

Special All Week in Drug Department
Transparent Glycerine Soap, large cakes. Per box of 3 cakes. Reg. price 50c. Special .... 35¢
Reception Linen Pad, note paper size. Each .... 25¢
This week one package envelopes free.
Witch Hazel and Almond Lotions, French makes; reg. 25c bottle. Special, bottle .... 19¢
Keatings' Powder, reg. 20c. Special .... 15¢

Special All Week in Hardware Department
Thermos Bottles, reg. $1.60, for $1.38
Handy Lunch Boxes, reg. 45c, for .... 31¢
Small Berry Dishes, blue design; reg. $1.25. Special .... 98¢

Grocery Department
Shredded Wheat Biscuits, per packet .... 12¢
Kellogg's Corn Flakes, per packet .... 12¢
Barley Flour, 3 lbs. for .... 25¢
Oat Flour, 3 lbs. for .... 25¢
Whole Wheat or Graham Flour, 3 lbs. for .... 25¢
Brunswick Sardines, 3 tins for .... 25¢
Dyson's Relish, large bottle for .... 25¢
H. P. Sauce, per bottle .... 24¢
Nelson's Maple Butter, per carton .... 35¢
Choice Pink Salmon, per tin .... 12¢

H. O. KIRKHAM & CO., LTD.

VICTORIA AND VANCOUVER

PHONES: Grocery, 178 and 179; Fish and Provisions, 5520; Delivery, 5522; Meat, 5521

THE CITY AND DISTRICT IN BRIEF

Winning Number—Raffle ticket No. 214 won the bicycle raffled by the Oak Bay Red Cross. The bike is valued at $60.

Lady Douglas Chapter to Meet—On Tuesday afternoon at 2:30 in the I. O. D. E. headquarters the regular monthly meeting of the Lady Douglas Chapter will be held.

Faces Serious Charge—James Jordan was arrested yesterday by the city police on a charge of attempted criminal assault. He will be arraigned in the Police Court tomorrow morning.

Gorge Attractions — In spite of transportation difficulties, the "Smart Set" are still playing to well pleased audiences at the Gorge and will continue to do so. All the other attractions are also open. Numbers of people are making the journey by launch and jitney.

Must Prove Nationality—For failing to have papers that prove them natives of Sweden, Emil Englund and Gustave Svanson appeared in court yesterday and were remanded until next Saturday. Ernest Kinklestein, who is unable to prove that he is a Russian, was remanded until next Thursday.

Drunken Man Drives Auto—Orton Phillips was fined $25 in the Police Court yesterday morning for driving an automobile while intoxicated. He was fined $50 on Friday for having liquor in his possession in other than a private dwelling place. Accused was arrested on Yates Street near midnight.

Information Withdrawn—The information which Dr. Drury of the Quarantine Station swore out against Col. Charles Milne, Captain Houston and Lieutenants Sheriffs and Davis on Wednesday evening for assaulting him and doing grievous bodily harm was withdrawn yesterday. The incident was alleged to have taken place at William Head on Wednesday.

June Fire Loss—The June fire loss for Victoria aggregated $1,575, according to the monthly statement issued by Fire Chief Davis yesterday. Loss on buildings was $1,147 and on contents $328. The property at risk was valued at $168,000, carrying insurance of $18,100. Alarms numbered 27. The fire prevention squad continued its good work, some 267 buildings being inspected during the month.

West Saanich Women's Institute—The convener and members of the Red Cross committee held a dance in the West Road hall last Wednesday evening. A large number of strawberry pickers came, and all had a very enjoyable evening. Strawberries and ice cream were quickly bought up, their sale swelling the total proceeds of the evening to about $60. The ladies wish to thank Mr. Brooks and the musicians, who so kindly helped him. Also those who donated strawberries.

To Tag for French Red Cross—Falling on a Sabbath day this year, "France's Day" must perforce be observed on Saturday next, and despite the inconveniences of the strike situation the local officers of the French Red Cross Society are making systematic preparations for holding a general collection in the city and its immediate environs for funds to provide supplies and comforts for the wounded French soldiers. Last year their canvass met with most gratifying results, and with that success in mind the workers are looking forward to a repetition of the same liberal support from Victorians this year.

Premier on Mainland—Premier Oliver left yesterday for the Mainland on a visit to Squamish, the tide-water terminus of the P.G.E. Railway, where he will look over matters pertaining to the railway and especially in respect to enlarging terminal facilities there. He was accompanied by Chief Engineer Proctor, of the Department of Railways. The Premier is expected back tomorrow afternoon.

Wants Uncolored Tracts—A foreign resident of Kobe has written to Commissioner Armstrong asking that the foreigner in the Orient be informed of the advantages of Vancouver Island as a place of permanent residence and that the information be free from the colorings of the real estate agent. He points out that many have come to the Island from the East only to be fleeced by unscrupulous men here, thus discouraging others from following. The Commissioner is giving careful attention to the letter.

No Answer As Yet—As yet no reply has been received by Premier Oliver from Hon. Dr. Reid, Federal Minister of Railways, in answer to wires sent by the former on Friday asking for an immediate answer as to the intention of the Dominion in respect of the laying of rails on the Vancouver Island section of the C. N. R. from Colwood to Sooke and from Cowichan Lake to Nitinat Lake. In his last wire to the Premier Hon. Dr. Reid indicated that any negotiations relative to the lands on the former Songhees Reserve required for terminals for the line should be carried on with officials of the C. N. R. Company, a proposition to which the Premier wired his strong dissent to the Minister, pointing out that the Province proposed to deal with the Dominion, which now controls the C. N. R. undertakings.

Camosun Chapter Met Wednesday—Several interesting reports were received from various committees at the regular meeting of Camosun Chapter, I. O. D. E., on Wednesday at the headquarters. The regent, Miss Agnew, presided. A postcard was read from Pte. J. G. Harold, on of the prisoners supported by the Chapter, thanking the members for parcels. It was reported that 54 pairs of socks have been turned in; donations having been received from Mrs. Andrew Wright, Mrs. Kirk, Mrs. J. A. Turner and Mrs. Burroughs; also $1 towards the knitting of socks received from Mrs. Kent. It was decided to make a chapter quilt in order to raise money, the quilt to be sent to one of the hospitals when complete. The matter of the soldiers' picnic to be held at the Yacht Club on July 22 was discussed at length, and a committee composed of Miss Agnew convener, Mrs. Love, Mrs. Barnacle and Mrs. Griffiths, was appointed to look after the refreshments. The regent reported that at a special meeting it had been decided to give $50 towards the making of jam for the soldiers in France, and that many members were also giving jam.

ART. ROSS IS ALIVE AND MAY RECOVER

VANCOUVER, July 6.—The World says: "Art Ross is not dead, but will recover from injuries received in a motorcycle accident in Boston on Friday."

Such is the information which was received by Frank Patrick, president of the Pacific Coast Hockey Association, from Mrs. Ross, this afternoon. The message conveyed the word that Hugh Ross was dead but there was every hope for the early recovery of Art Ross. The dead boy may be a brother or nephew of the famous hockey star. Early dispatches stated that his brother, Hugh, accompanied Art Ross to Boston, but he also has a nephew by the same name, who made periodical trips with him. Which boy died from injuries is not yet known.

Lake Vessels Lost

SAULT STE. MARIE, July 6.—Examination made today by divers of the steamer Cream City and the barge Holland indicate that both vessels are probably a total loss.

THE WEATHER

Meteorological Office, Victoria, B.C., at 8 p.m., June 6th, 1918.

SYNOPSIS

The barometer is high over this Province and fair hot weather prevails in the Interior. Fair moderately warm weather is general in the Prairie Provinces.

TEMPERATURE

	Min.	Max.
Victoria, B.C.	50	[illegible]
Vancouver	54	[illegible]
Prince Rupert	48	[illegible]
Barkerville	[illegible]	[illegible]
Kamloops	[illegible]	[illegible]
Dawson, Y.T.	46	70
Calgary, Alta.	50	68
Atlin	[illegible]	72
Winnipeg, Man.	[illegible]	80
Portland, Ore.	54	..
San Francisco, Cal.	[illegible]	..
Port Arthur	[illegible]	62
Penticton	[illegible]	79
Nelson	48	77
Grand Forks	48	86

TEMPERATURE

Highest	60
Lowest	50
Average	55
Minimum on grass	49

Bright sunshine, 11 hours 12 minutes.
General state of weather, fair.

ANNOUNCEMENTS

Victoria Summer School will begin Monday at St. George's School at 8 p.m. Registrations can be made by telephoning to Rev. H. T. Archbold or to the Synod office.

Store Opens 8:30 a. m. Closes 6 p. m. Wednesday 1 p. m. Saturday 9:30 p. m.

More New Bedroom Suites Have Just Been Placed on Display

Several new ideas in Bedroom Furniture styles have just arrived and been placed on display—new things in Walnut and in Ivory Enamel that are bound to please.

These two finishes are among the most popular at the present time and these new arrivals are splendid examples both in design and finish.

We have some of these in our windows today. See them and then come in and see some others equally interesting.

PYREX BAKING WARE
Pie Plates at, each, $1.00.
Casseroles, round, from 90¢.
Casseroles, oval, from $1.75.
Pudding Dishes from $1.00.
Bread Pans from $1.10.
Steak Casseroles from $1.75.
Ramakins from, doz., $2.25.
Custard Glasses from, per dozen, $3.75.
Casseroles, with nickel-plated frame, from $2.93.
Pie Plates, with nickel-plated frame, from $3.60.

Extra Special Value in Dinner Set at $21.15

We are offering a wonderfully good value in a semi-porcelain Dinner Service—something you should see if you have been planning the purchase of such an item.

There are 118 pieces in this—a large set. The pattern is a green conventional design that is attractive.

A splendid quality set of large size, regularly worth $30.00, for only $21.15.

Another Good Value at $27.00

Here is another good value in a 100-piece set—a china set in a pretty floral pattern decoration.

A serviceable set in a good quality china and a decoration that will please you. 100 pieces for $27.00.

New Silverware
We want you to see the new things shown in the Silverware Department.
Many charming pieces are shown—from the best makers.
You'll find a splendid assortment and you'll find the prices are much fairer than you suppose.
Try this section for anything you may require in Silverware.

New China
Dainty new things in China are constantly arriving, and you'll find the China Shop an interesting place to visit at any time.
Come in and make yourself at home.

WEILER BROS.

Government St. Limited Near Post Office

It's Warm Now, But—

Remember the first biting day last fall when you hurriedly called up the Coal Man and fretted and fumed because your much-needed fuel was one or two days in being delivered.

How about next Winter? Do you think you will get off so easy then?

This is what will happen: You will again phone your Coal Dealer at the last moment and he will reply something like this:

"Awfully sorry, but I am afraid I can't do anything for you. You know the Government instructed us to favor the essential industries, and the supply on hand was long since exhausted by the demands of the factories and the householders who were fortunate in ordering early. Really, the thing you should have done was to order your coal last Summer, when the mines were free to handle outside orders, and when the Federal Fuel Administration urged you to stock up before it was too late.

"I am sorry, but can't help you now."

Now is the time. We are ready to fill your order. ORDER today—while you are doing it be sure you get the best.

TIME-TESTED OLD WELLINGTON COAL
The coal you want again and again.

BUT DEMAND

KIRK'S OLD WELLINGTON COAL

1212 BROAD STREET

The Wife Will Be Well Pleased

to see our truck full of fine coal back up to your cellar door or window. If you haven't ordered your Winter coal yet we strongly advise you to do so at once. To delay is to take chances of a cold house with its attendant discomforts and dangers.

HALL & WALKER

Distributors Canadian Collieries (Dunsmuir), Ltd., Wellington Coals
1232 Government Street Phone 83

"OCEAN FALLS" KRAFT WRAPPING PAPER

Look for the Label

NOTICE

KRAFT WRAPPING PAPER is now being manufactured in British Columbia. The Mill at Ocean Falls, B.C., is turning out a paper of excellent, uniform quality, with great tensile strength. In all points it is the equal of any Kraft Wrapping Paper in the World.

SOLE AGENTS
Smith, Davidson & Wright, Limited
Vancouver and Victoria, B.C.

CASTORIA For Infants and Children. In Use For Over 30 Years. Bears the Signature of Chas. H. Fletcher

DOCTORS FAILED TO HELP

But Lydia E. Pinkham's Vegetable Compound Removed the Cause of this Woman's Illness.

Worcester, Mass.—"I took Lydia E. Pinkham's Vegetable Compound for a weakness and pain which used to keep me in bed for two days each month. I tried many doctors without benefit until I was really discouraged. My mother urged me to take Lydia E. Pinkham's Vegetable Compound as it had helped her so much. I did so and soon saw a change for the better. I kept on taking it and am now so well and strong that I can do all my housework, even my washing and I have a little baby who is as healthy as I could ask—thanks to your Vegetable Compound."—Mrs. F. H. Stone, 26 Bowdoin St., Worcester, Mass.

Women who suffer from displacements, irregularities, inflammation, ulceration, backache, headaches and nervousness should lose no time in giving this famous root and herb remedy, Lydia E. Pinkham's Vegetable Compound, a trial.

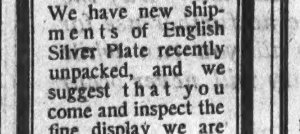

Silver Plate for the Bride

We have new shipments of English Silver Plate recently unpacked, and we suggest that you come and inspect the fine display we are now making. You will find numerous charming wedding gifts at a variety of prices that are sure to meet with your approval.

W. H. Wilkerson
1113 Government St.

DR. A. A. HUMBER
DENTIST
Hours by appointment.
Tel. 2168 206 Pemberton

High Quality and Moderate Prices

have made the "Homade" candy stores popular in Victoria. The "Homade" idea still has a host of imitators—and we feel flattered that it has. But for our patrons it is different—once more we wish to say that the genuine "Homade" can ONLY be bought at the store where you see the sign of

STEVENSON'S

Head Store 735 Yates Street
Branches:
1115 Douglas St. and in Williams' Drug Store, Corner of Fort and Government Sts.

NORMAN HIRST

Expert Auto and Electrical Engineer
Specialty: Starting, Lighting and Ignition Systems.
Garage, 1052 Fort St. Phone 5569

RETURNED SOLDIERS

The work of finding suitable employment for the returned soldier needs your assistance. When you have employment to offer, kindly communicate with the Secretary,
The Returned Soldiers' Employment Committee
104 Union Bank Building
Telephone No. 3040

Prices of Millwood

Cord Loads $4.00
Half Cords $2.10
Kindling, half cords $2.25

Cameron Lumber Co., Ltd.
Phones 771 and 5000

Swimming

For Women and Girls

Under supervision of officers of the Victoria Ladies' Swimming Club, in the large and comfortable

SWIMMING POOL
Y.M.C.A., Blanchard Street

For Women

Tuesday and Thursday, 9:30 to 11 a.m.; Monday and Wednesday, 7:30 to 10 p.m. The evening hours are especially arranged for young women in business.

The fee for use of pool any two of these periods a week is $1 for the term ending August 31st.

For Girls 10 to 15 Years

Saturday mornings, 9:30 to 10:30. The fee is $1.00 for the same term. Attendance is limited to fifty girls.

Register early at the Y.M.C.A. Office.

Wash Day Requisites

Come here and get them right in quality, and decidedly right in price.

Clothes Wringers—All guaranteed; solid rubber roller; easy running. Each, $5.00, $6.50 and $7.00

Clothes Line Sets—100 ft. galvanized wire line, pair pulleys and hooks. Complete set $1.75

Enamel Wash Boards—This is a very strong board and one we specially recommend at this price. Each ..... 89¢

Galvanized Tubs—All sizes; best quality; non-rusting. Each, $2.50, $2.25, $2.00 and $1.50

Wash Boilers—Hand made; tin and copper bottoms. Each, $2.00, $3.00 and $3.40

Washing Blue Four squares in package. 3 pkgs., 10¢

HALLIDAY'S
743 Yates Street Phone 889
Next Door Gardens, Limited
We sell for cash and save you money

Castile Soap First quality 3 cakes, 25¢

PROTECT YOURSELF

Against an uncertain future. Fill your bins now with our

LADYSMITH WELLINGTON

Mackay & Gillespie, Limited
738 Fort Street Phones 149-622

"SAM SCOTT SUITS BOYS"

English Cashmere Sweaters for Boys

We are fortunate in being able to offer these Sweaters at such prices. It is a certainty that they will not be obtainable at such prices until the war is over. Shades are navy and brown; button-on-shoulder style; sizes 22 to 30. Prices—

$2.75 to $3.50

Sam M. Scott
BOYS' CLOTHES SPECIALIST
1225—DOUGLAS STREET—1225

Baggage Transfer

We Never Close
3 Phones—2505
Victoria Baggage Co.

THOMSON'S FUNERAL CHAPEL
827 Pandora Avenue
Phone 498 Day or Night

Good Until July 15
Glasses at $5.50.
In best gold-filled frames.
CLUGSTON, 1241 Broad St.

At J. N. Harvey's Union Men's Stores

Hot Weather Clothing

That Will Give Comfort to Men in Every Activity

Men's Outing Suits on Sale at $19.75
Two and three-piece styles, in nice light and medium colors; homespuns and tweeds. Just right for Summer wear **$19.75**

Men's Suits of Extra Quality
Blue serge or fine colored worsteds, in browns and greys. An exceptionally good buy just now.
$25.00, $30.00, $35.00

Shirts
New Tooke and Arrow Shirts, in a variety of colorings. Priced at $1.50, $2.00, **$2.50**
Outing Shirts, collars attached, at $1.00 to **$3.25**

Bathing Suits
for men and women, in a variety of weights and colorings, at $1.00, $1.85, $3.50, $4.00 to **$6.50**

Underwear
Porous Union Suits, knee length **$1.50**
Balbriggan Union Suits, ankle length **$1.25**

WATCH OUR WINDOWS
Two Big Union Stores for Men in B. C.
J. N. HARVEY **615-616 Yates St.**
VICTORIA
125-127 Hastings St. W.
Look for the Big Red Arrow Sign

MAYOR OPPOSES CHANGE IN FARE

Claims Six Cents Would Be Intolerable Without Concessions Respecting Charter and Other Rates.

Mayor Todd stated last night that unless the proposal of the British Columbia Electric Railway for a six-cent rate provides for concessions to the city of Victoria in respect to the company's charter, lighting and other utilities, he will oppose it when dealt with by the City Council. The company's proposition—"the general basis of the new railway revenue"—will probably be submitted to the Council for action tomorrow night.

"I feel that in this matter there should be a reasonable amount of give-and-take," said the Mayor. "It is my opinion that if the B.C. Electric places before us a proposition that only involves the raising of the fare to six cents and nothing else—no compensation for this city—then we are not getting a fair deal. I contend that up till the time of the strike Victoria was the best paying centre being served by the company. In Vancouver and on the Mainland the company has given far the most advantageous terms both in respect to its charter and the rates for utilities, such as lighting and power. Before the war, the company also favored the Mainland in the extension of its service. I claim that Vancouver Island has a perfect right to expect the same treatment. The charter under which the company operates in Victoria is far more favorable to the company than elsewhere, and it would be absolutely unfair now to apply the same increase in rates here without allowing the city concessions in other directions."

Company's Proposal

A summary of what it considers would be fair street car rates if the wage demands of the men are to be met has been prepared by the company for presentation to the various municipalities affected by the strike. The principal paragraph follows:

"The general basis of the new railway revenue, which would be necessary partially to furnish the increased wages demanded by the men, would be a six-cent fare within the limits of the cities of Vancouver, Victoria, North Vancouver and New Westminster, as well as within the limits of the municipalities of Point Grey, South Vancouver and Burnaby and the City of Vancouver. The settlers' rates on the interurban lines also will require adjustment on a mileage basis to secure proportionate increases."

Government Has Power

It is understood that the Provincial Government has exclusive power to grant any change in the car fare rate and that the city authorities have no rights in the matter, beyond the privilege of acting in an advisory capacity. The different cities affected will probably reach a decision as to their official attitude in reference to the proposed six-cent rate and submit their recommendations to the Government.

The charter to the company was originally granted in 1897, when it was stipulated that the rate of fare should not exceed five cents. This arrangement was ratified by the Legislature in 1904.

China Silks

China Silks, 27 inches wide, extra good quality, from .. 45¢
Pongee, natural color, from 55¢
Crepe de Chine, all colors and excellent quality.
Silk Stockings, very pretty shades; pink, cream, grey, white and black at, pair, 75¢
Bamboo Knitting Needles, in all sizes; strong and light.
Bamboo Curtains, all sizes and shades; prices moderate.
Ivory Ornaments of all kinds; hand-carved elephants, figures, paper-knives, cases and charms.

All Visitors Are Invited

Lee Dye & Co
715 View St. Phone 134
Just Above Douglas

AGENTS WANTED
AUTOMOBILISTS ATTENTION!!

Good Men wanted to handle the best paying proposition on the market.
(UZIT) sells on sight to Automobile Owners and to Garagemen.
AUTOMOBILISTS ATTENTION! No more Punctures, no more Blowouts, with UZIT.
Investigate and UZIT Today
Users report 25,000 miles service from Tires by applying this Preserving Compound.
UZIT once—UZIT all the time
Send fifty cents for a dollar sample today.
Blais & Cameron, P.O. Box 101
Quebec City, Canada

Americans!

This is an English Tea Room. Meals also served.

The Tea Kettle
MRS. M. WOOLRIDGE
Corner Douglas and View Streets
Phone 4096

MR. S. SANDOVER BURIED YESTERDAY

Pioneer Laid to Rest in Presence of Many Friends—Two Delegations at Funeral.

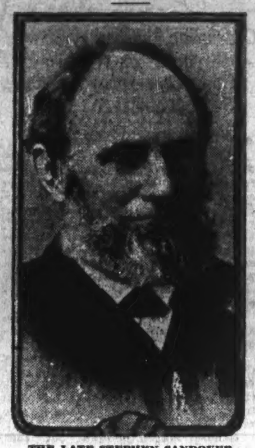

THE LATE STEPHEN SANDOVER

The funeral of Mr. Stephen Sandover took place yesterday from the residence, North Saanich. The remains, which had been reposing at the B. C. Funeral chapel since Thursday, were taken home early Saturday morning. The cortage left the residence at 2 o'clock and proceeded to Holy Trinity Church, where service was conducted by the Rev. Mr. DesBarres. There was a very large attendance of friends both from the city and district, and floral offerings covered the casket. A delegation was present from the A.O.U.W., also from the Saanich Agricultural Association. The body was laid to rest in Holy Trinity Cemetery. The following gentlemen acted as pallbearers: Messrs. J. T. McIlmoyl, S. W. Eastman, F. G. Maynard, H. Brethour, W. Veitch and T. Munro.

MR. PETER ANDERSON DROWNED AT GORGE

Finding of Body First Intimation Accident Had Occurred—Believed to Have Suffered Sudden Seizure.

While bathing at the Gorge yesterday afternoon some time before 6 o'clock Mr. Peter Anderson, aged 52, a painter, was drowned. When the body was found it was attired in a bathing suit. The fact that none of the numerous bathers who were in the water at the time Mr. Anderson must have been drowned heard any cry for help or saw any unusual disturbance is an indication that he must have suffered from a sudden attack and have sunk without a struggle or cry.

Two ladies in a canoe noticed the body floating just below the surface of the water almost directly out from the Gorge boat house. They called to a nearby boat, containing Mr. L. Jarvis, of Esquimalt, and Seaman Fraggart, of H. M. C. S. Rainbow, who secured the body and brought it to the boat house landing. Efforts at resuscitation proved fruitless, and though a hurry-up call to fire headquarters in the city was sent in and Chief Davis was quickly on the scene with the pulmoter, life was pronounced extinct by Dr. Tomalin.

Chief James Palmer, of the Esquimalt force, was notified, and took charge of the body and effects, which were turned over to the Provincial Police authorities.

So far as could be ascertained by Chief Palmer, Anderson, about an hour before his body was found, was bathing in company with a number of ladies and apparently enjoying the outing. His clothing was found hanging in the boathouse. In one pocket was a lady's wrist watch, which apparently belonged to one of the women with whom he was bathing.

The late Mr. Anderson had been a resident of the city for a number of years, and is believed to have been a single man. He had been residing at 117 South Turner Street.

DIED SUDDENLY

Mrs. Elizabeth A. Quigley died suddenly at her home on Hillside Avenue about 5:15 last evening. She was talking to a visitor in the house and had gone into another room when the visitor heard her call her name. Going into the other room, she found Mrs. Quigley lying on the floor. The lady ran to a neighbor and then got Dr. Sinclair. When the doctor arrived Mrs. Quigley was still lying on the floor on cushions and the efforts of the neighbors to give her brandy had proved unavailing. She was dead. The cause of death was apparently heart failure.

Deceased leaves her husband, who has been at the front for two years, also two children here and one child staying with friends at Nanaimo. The remains were removed to the B. C. Funeral Parlors pending arrangements for burial.

REGISTER INSANE AND CRIMINALS NOW

The Department of Justice, acting through the provincial registrars under the Military Service Act, is making a census of the Class 1 men detained in the jails, penitentiaries, asylums, institutions for the feeble-minded, hospitals, reformatories, industrial farms and similar public institutions throughout the country.

A communication from Mr. J. R. Sunderland, chief assistant registrar at Vancouver, received at the City Hall yesterday, gave this information. Just what the specific object of the plan happens to be is something of a mystery, and it was whispered about the City Hall corridors that possibly the government is considering the advisability of striking out into an entirely new field for material to beat the boche.

WOULD REMOVE JITNEY LICENCE

Ald. Sargent to Move Amendment to By-Law Authorizing Special Free Certificate Pending Strike Settlement.

A free rein to the jitney in Victoria is sought in a motion which Ald. Sargent will place before the City Council tomorrow night as an amendment to the Hired Vehicles Bylaw.

Ald. Sargent is endeavoring to make arrangements during the continuance of the traction strike to allow Victoria "jitneurs" to ply their trade without the necessity of paying a licence.

Yesterday Ald. Sargent made an effort to get in touch with Attorney-General J. W. de B. Farris and Hon. John Hart, Minister of Finance, to urge a temporary revocation of the provincial licence. This licence amounts to $5, and Ald. Sargent contends that if the city action is to be of any use the government will have to take a similar course. He will press his claims before members of the government tomorrow, so that when the Council votes on the question tonight it will know whether or not the city bylaw removes all restrictions from the jitney traffic.

Ald. Sargent favors the issuance of a special licence to jitneymen during the strike to provide for means of registration and regulation, but this would be given out free of charge.

The adjacent municipalities have already taken action which virtually amounts to the same thing as Ald. Sargent proposes to do in Victoria. While the Esquimalt Council has not taken any legislative action in the matter, instructions have been given the police not to interfere with jitneys. Under normal conditions Esquimalt jitneymen have to furnish $5,000 bonds.

CAPT. A. A. SEARS DEAD

Well-Known Resident of City Passed Away at His Home Last Night.

The death took place last evening at the family residence, 906 Market Street, of Captain Albert Avard Sears, for twenty-seven years a resident of Victoria. His many friends here will regret to learn of the captain's demise, which removes a citizen who has always taken a keen interest in the welfare of the city and was widely and favorably known not alone in maritime circles but in all other lines of local endeavor.

The late Captain Sears was 55 years of age at the time of his death. He was born in New Brunswick and since an early age was associated with maritime affairs. Since his arrival on this coast he was master of a number of ships plying in local waters, among them being the ill-fated Iroquois, which foundered off Sidney eight years ago. For years he was associated with the C. P. N. Company and at one time was master of the Yosemite which plied out of this port.

The body is lying at Thomson's undertaking establishment pending funeral arrangements.

OBITUARY NOTICES

The funeral of Audrey, the infant daughter of Mr. and Mrs. Thomas Druce, 2910 Gosworth Road, took place yesterday morning, the Rev. Gilbert Cook officiating. The casket was covered with many beautiful flowers. Interment was made at Ross Bay Cemetery.

The funeral of Baby Hazel Irene Keddy, the 10 weeks old daughter of Mr. and Mrs. Alfred Keddy, of 2636 Work Street, took place yesterday afternoon at 4:30 o'clock. The little casket was covered with many beautiful flowers. Rev. Charles Croucher officiated and interment was made in the family plot at Ross Bay Cemetery.

The funeral of Capt. Harry Parsons, whose death occurred at his home, 1400 Pembroke Street, on the 4th inst., took place yesterday afternoon at 3:30 o'clock from the Sands Funeral Chapel. Many old-time friends were present at the service, which was conducted by the Rev. Wm. Stevenson. Members of Victoria Far West Lodge No. 1, K. of P., of order deceased was a member, turned out in a body. The pallbearers were: Brothers Frank Couke, James H. Mansell, W. Ferris, Capt. Whiteley, Capt. Gosse and Capt. J. Weber.

Funeral services for Mr. William Higgins Sloman, whose death occurred on July 3rd at the Royal Jubilee Hospital, were held yesterday afternoon at 2 o'clock at the Sands Funeral Chapel. Relatives and many friends from Cobble Hill were present. Members of the A. O. F. turned out in a body to pay their last respects to their young brother member and read their burial rites at the graveside. Rev. H. S. Osborne delivered a very impressive service. The pallbearers were: Messrs. R. W. Jameson, T. P. Barry, D. Barry, W. R. Elford, R. M. McIntosh and W. F. Fullerton.

The death took place yesterday at his home, 1111 Yates Street, of Mr. Thomas Cook, aged 68 years, born in Scotland and a resident of this city for the past ten months. The deceased leaves to mourn his loss, besides his widow, two daughters and six sons. The funeral will take place on Tuesday, the 9th inst., at 1 o'clock from the Sands Funeral Chapel.

The death took place yesterday at the Royal Jubilee Hospital of Dung Gee Ming, aged 40 years, born in China, and a resident of this city for the past twenty years. Deceased leaves to mourn his loss, besides his brother in this city, a wife and family in China. The funeral will take place this afternoon at 2 o'clock from the Sands Chapel. Interment in Chinese Cemetery.

Pte Frank Woodworth, who went overseas with the 103rd Battalion, and was subsequently transferred to the 29th, has been awarded the Military Medal. He is a son of the late Capt. J. H. Woodworth, who was well known as a tug owner, and was born in Vancouver. Recently Pte Frank Woodworth forwarded to his brother, Matt Woodworth, of the Granville Stationery Company, a telescopic sight taken from a German officer, who was in charge of a gun captured by the 29th. This gun is now on its way to Vancouver.

To Whom It May Concern!

Sufferers from Deafness and Head-noises should know of the following advertisement, which is now appearing in numerous newspapers in all parts of the World.

HOW TO CURE DEAFNESS

A SIMPLE PREPARATION has recently been discovered by an eminent physician, which has been found wonderfully effective in curing Deafness and Head-noises.

Severe and obstinate cases which had resisted all the ordinary remedies and expensive treatments, have been permanently cured in a few days by this simple preparation called "AURALON."

Mr. Wm. Bristow, of Worthing, writes:—"The curative properties of your new remedy, 'Auralon,' are truly wonderful. After being deaf for nearly twenty years, I am now able to hear distinctly, and the head-noises, which were so distressing have completely disappeared. No sufferer should hesitate to try this splendid cure."

This is just one report out of many. "AURALON" is sold in packages of $1.00 each, and can be sent to any address postpaid upon receipt of remittance. Send your order direct to "AURALON," care of Kirk's Agencies, 12 Railway Crescent, West Croydon, Surrey, England.

Mention this paper.

T-O-N-E

All the refinements and improvements embodied in the Gerhard Heintzman models during the past half century have resulted in a modern instrument possessing a tone of unrivalled mellowness and brilliance.

The makers of the celebrated

Gerhard Heintzman
Canada's Greatest Piano

have ever kept this goal of ideal tone before them. The new models we display in our showrooms need but a touch to bring forth this magnificent flood of sound—this music of fifty years' untiring effort.

You pay a few dollars more than the average piano price for a Gerhard Heintzman—but it safeguards your whole investment.

FLETCHER BROS.
Western Canada's Largest Music House
1121 GOVERNMENT ST. and 607 VIEW ST.
In the New Spencer Bldg. Also at Vancouver

CANADA FOOD BOARD LICENSE NO. 5-996

Visit This New Ice Cream Parlor

The Ice Cream dishes we serve here are as new and pleasing as any you've ever tasted. The appointments are something unusual for a city of Victoria's size. In every way it is a desirable place to come for refreshment.

Come—and bring your friends!

The Yorkshire Bakery
New Address 641 — Yates Street — 641 King Edward Block
(Opposite Our Old Stand)

The Thing Is to Know How

We do know how to make Men's and Women's Suits to order with an unconditional guarantee of fit and material. We do it for **$25**

COME IN TODAY—BE MEASURED

CHARLIE HOPE
1434 Government Street Phone 2689

B. C. Funeral Co.

(HAYWARD'S, LTD.)
Phones 2235, 2236, 2237, 2238
734 Broughton Street
Established 1867

Motor or Horse-Drawn Equipment

SANDS

Funeral Furnishing Co., Ltd.

Licensed Embalmers and Funeral Directors. Competent lady in attendance. Authorized Naval and Military Contractors.

Phone 3306. 1612 Quadra St.

Sound, clean, healthy teeth are no longer the prized possession of a privileged few, under Twentieth Century conditions any one who cares to spend a trifle of time and money may have them.

Time and again we have met sufferers from defective teeth who would have visited our surgery years before had they known how inexpensive modern dental attention is. They had no idea that teeth could be replaced or decayed members cleaned and filled at such low prices. Perhaps you are one of those who still think that dental attention to be good must be expensive!

Pay us a visit this week and we will give you a delightful surprise when we describe what we can do for you—and what it will cost.

Dr. Albert E. Clarke
Office in the Reynolds Bldg.
Cor. Yates and Douglas Streets
Phone 802

BISBEE, Ariz., July 6.—One hundred and sixty civil suits were filed today at Tombstone, the county seat, by men deported from Bisbee and Warren districts on July 12, 1917. The suits ask for damages in amounts up to $50,000.

Our July Disposal Sale

Presents Important Reductions on Women's and Misses' Apparel

Stylish Suits for dressy wear, sports or outing and traveling, of taffeta, khaki kool and wool jersey. Styles that are not only the "last word" for present wear, but will be correct for Fall wear. Many exclusive models included.

Coats at Deep-Cut Prices

A beautiful showing of Coats (one of a kind only), in wool poplin, Delhi cloth, velour, wool serges and silver tone. Special at $14.50, $15.50, $16.50, $17.50, $19.75, $20.75, $21.75, $22.75, $26.75, $27.75 and $28.75.

SILK STRIPE SKIRTS (including some blues and blacks) on special sale at **$7.50**

The Ladies' Sample Suit House

721 Yates St. "Where Style Meets Moderate Price" Phone 1901

ENEMY'S BLOW WILL SOON COME

Conclusion Reached by General March Agrees With That of Other Observers—America's Second Million.

WASHINGTON, July 6.—Germany is preparing for a renewal of the offensive on the West front, which may come at any moment, and with terrific force. This is the conclusion reached by Gen. March, chief of staff, as indicated today in his weekly conference with newspaper correspondents. No other construction is to be put on the lull, he said, and at the same time he sounded this new American slogan:

"We have embarked a million men and we are now going after the second million."

To members of the Senate Military Committee, during their weekly conference, it was revealed that more than a quarter of a million American troops were at various points on the battle lines on July 1.

General March pointed out that General Foch was carrying out a campaign of nibbling at the enemy front, the capture of Vaux by troops of the American second division, composed of regular regiments, having been a strong example of the raids in force. Other officers have seen in these operations evidence of the greater flexibility of the Allied armies, due to increased man-power. The fact that 251,000 Americans were engaged on July 1 indicates the extent to which American aid is responsible for having eased the situation in that respect.

Complete confidence in the ability of the Allied and American forces to hold characterises military opinion here. The delay of the Germans indicates the great preparations they are making.

Some officers are inclined to believe that the Italian situation is still tending to hold up German operations in the west.

General March made it clear that the Italian success resulted in regaining all but one small salient and improved their old positions. There has been nothing to indicate the nature of the steps Germany may have taken to off-set Austrian reverses. There are some officers who anticipate the appearance of considerable German reserves in the Austrian lines which would influence the situation in the west.

Gordon Ltd. Sproule

Trefousse Gloves | Bathing Accessories

Store Hours: 8:30 a.m. to 6 p.m. Wednesday 1 p.m., Saturday 9:30 p.m.

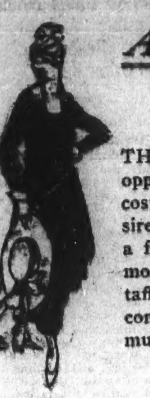

Afternoon and Street Dresses on Sale Monday at $17.50 Each

THIS DRESS OFFERING presents a particularly desirable opportunity to make satisfactory selection at a very moderate cost. It is an event which cannot but appeal to women who desire to economize. The models are marked at a very low price—a fact that you will readily appreciate, once you inspect the models concerned. The assortment embraces effective styles in taffeta silk, crepe de Chine, messaline, foulards and various fabric combinations, in such colors as navy, biscuit, old rose, reseda, mustard, and white and black. View the window showing.

These Are Exceptional Value at $17.50 Each

WOMEN'S WASHABLE SATIN SKIRTS in white or pink, at **$15.00** each. Smart styles for Summer service.

New Voile Underwear

Voile Underwear, entirely new here, is specially attractive and deserving of your interest. Shown in various style garments at moderate prices. Note the following:

White Voile Envelope Chemise, made with pin-tucked front and with lace trimming and shoulder straps—**$2.50.**

Flesh-Colored Voile Envelope Chemise, made with pin-tucked front with Valenciennes insertion and lace. Blue ribbon is used for trimming—**$3.00.**

Sleeveless Nightgown, of white voile with flesh trimming, made in Empire effect with pin tucks and bows of ribbon on shoulder—**$4.50.**

Billie Burke Pajamas of flesh-colored voile, with blue trimmings. These are sleeveless and are finished with hemstitching and bows of ribbon—**$5.00.**

Billie Burke Pajamas of flesh-colored voile, with short sleeves. The yoke is trimmed with points of insertion and French buds, while the top of sleeves, pocket and ankles are lace-trimmed and ribbon-run—**$5.75.**

Boudoir Flesh-Colored Voile Two-Piece Pajamas, the coat part being in pullover style. These are trimmed with blue bands and blue hemstitching and rows of buttons in front, elastics at ankles. Price, **$5.00.**

First Floor, 1877 Phone 1876 | Sayward Building 1211 Douglas Street

A Sale of Distinctive Hats

July Millinery Clearance

Now is the most favorable time to purchase your new Hat. The Hats are of the moment and a full line to select from at prices much lower than the manufacturing cost.

The Hats on sale are late arrivals and suitable for present wear. Of special interest are the All-Black Hats, White, Pink and Grey Hats of Georgette Crepe, Leghorns and tailored models of Lisere.

Panamas at $1.00

We offer 25 Panamas to be sold at $1.00. These Panamas are wonderfully smart and were meant to sell at $5.00. Special while they last **$1.00**

35 Panamas with band **$1.50**

WATCH OUR WINDOW FOR OUR SPECIALS

South African Plume Shop

753 Yates Street Phone 2816

JITNEYS NOW PLY ON STREETS OF OAK BAY

Six Vehicles Inaugurated a Passenger Service Between Municipality and City Within 20 Minutes of By-Law.

Within twenty minutes after the Oak Bay Council had provided last night for the issuance of licences without fee to drivers of motor vehicles for fare within the municipality, six applications had been made by drivers and the licences granted. The six jitneys commenced operation at once and the residents of the municipality have the first relief from the long expanses of sidewalk between there and the city since the cars of the B.C. Electric Railway ceased running on July 2.

The prompt action of the council in providing for the possibility of transportation facilities for the hundreds who have been compelled to walk was freely commended in Oak Bay last night.

The amendment to the streets by-law, which provides for the issuing of licences without fee, is an emergency measure applying only in cases similar to the present experience when the tramway service is interrupted. It will henceforth come into effect automatically and will be terminated automatically. The licences granted under its provisions are valid only during the period of cessation of street car transportation. The waiving of the fees for licences applies to those required for vehicles as well as drivers.

SAANICH LADIES WILL HELP THE RED CROSS

Delightful Afternoon and Evening Affair Is Planned by the Women of the Northern Part of Peninsula.

Mrs. Macdonald Fahey has undertaken to arrange the musical programme in connection with the evening part of the entertainment to be given by the Saanich Women's Institute at Temperance Hall, Saanich, and part of the proceeds from which are to be given to the Red Cross.

The proceedings will commence at 3 o'clock, the formal opening to be performed by Mrs. S. F. Tolmie. There will be a musical programme in the afternoon as well as in the evening, and all manner of fancy needlework, potted plants, ice cream, etc., will be on sale. There will be the "One Hundred Pocket" Lady as an amusement for the children and grown-ups alike, and afternoon tea will be served in the grounds out-of-doors. Among the raffles which are to be held is that of a gold ring, a watch and a smoking-jacket.

ARRIVALS AT THE HOTELS

St. James

Mr. A. A. Payne and Miss M. Payne, Vancouver; Miss J. MacDougall, Vancouver; Mr. S. H. Catt, Nanaimo; Mr. M. S. Stephens, Courtenay; Mr. L. Woodcock, Vancouver; Mr. D. R. Thirkell, James Island; Mr. Wm. MacKenzie, Vancouver.

Westholme

Mr. Wm. Forrest, Oak Lake, Manitoba; Mr. and Mrs. Davis and son, Cumberland; Mr. and Mrs. D. A. Bannerman, Cumberland; Miss Ernie and Mrs. John Gibb, Seattle; Mr. and Mrs. R. Irving Vancouver.

Metropolis

Mr. W. J. Barkley, Vancouver; Mr. H. Ease, James Island; Mr. S. M. Tracksell, James Island; Mr. J. Fairbourn, James Island; Mr. J. W. Wanache, James Island.

King Edward

Mr. and Mrs. Dilley, Sooke; Mrs. Nicholson, Sooke; Mr. C. Francis, Toronto; Mr. Wm. Jackson, Chicago; Mr. T. Chandler, Seattle; Mr. C. Greenfield, Vancouver; Miss E. Harrol, Vancouver; Mr. James Gilpin, Toronto.

Fairfield

Mr. W. I. Halliday and Mrs. Halliday, Otter Point; Mr. and Mrs. Robertson and family, Vancouver; Mr. H. Mason, Resthaven; Mrs. A. Bunnin, Vancouver; Mr. D. Carson, Seattle.

New England

Mr. and Mrs. E. M. Johnson, Vancouver; Mr. Fred A. Larkins, Tacoma; Mrs. Thos. White, Vancouver; Miss Jennie Watson, Vancouver.

Dempsey and Porky Flynn

ATLANTA, July 6.—Jack Dempsey, Salt Lake City heavyweight, knocked out Ban (Porky) Flynn of Boston in the first round of a scheduled ten-round bout here tonight. The round was about half over when Dempsey sent a left hook to the stomach followed by a right cross to the jaw and Flynn took the count.

WEDDINGS

Helmcken-Watson

Miss Edith Helmcken, second daughter of Dr. and Mrs. J. D. Helmcken, of 915 Moss Street, was married yesterday at noon to Lieut. George Alan Watson, 15th Battalion, C. E. F., the wedding taking place quietly at the Church of Our Lord, Humboldt Street. The edifice was beautifully decorated with masses of white peonies, shasta daisies and palms, their artistic arrangement being effected as a labor of love by the girl friends of the bride and providing a very pretty setting for the impressive ceremony performed by the rector, Rev. A. de B. Owen. The bride, who entered the church on her father's arm, was charmingly gowned in her simple dress of georgette crepe with broad sash of soft satin and a tulle veil becomingly arranged under a coronet of orange blossoms. Her bouquet was of bridal roses and pink sweet peas arranged in quaint Empire style. The one bridesmaid, Miss Ethel Helmcken, sister of the bride, was becomingly gowned in pale green crepe de chine with hat of white lisere, and carried a bouquet of Ophelia roses. The groom, who has been convalescing from his wounds at Irving House Hospital, was supported by Lieut. J. H. MacKenzie, a returned officer, while a number of his brother officers from the hospital were present at the ceremony and formed a guard of honor at the church doors, the bridal party leaving under an archway of their crutches and sticks. Hon. J. S. Helmcken, grandfather of the bride, was among the many guests present at the church.

After the ceremony the bridal party returned to the home of the bride's parents, where a reception was held, attended only by the immediate relatives of the young couple. Lieut. Watson and his bride left on the Vancouver boat for the Mainland, where their honeymoon will be spent, later returning to Victoria to make their home.

Outwitted

A Welsh soldier wrote at the head of a letter to his mother, "Braich yn dag ran," and the censor, believing this to be a Welsh motto, something like "God bless our home," allowed it to pass. To the soldier's mother, it read, "Arm in tears," and she knew that her son was somewhere near Armentieres.—The Pittsburg Chronicle Telegraph.

SOCIAL AND PERSONAL

Mr. Richard D. Kenny left yesterday afternoon for an extended trip through the Interior of the Province, after spending a short holiday with Mrs. Kenny, 506 Niagara Street.

Mrs. S. White, 1117 Grant Street, has gone to Vancouver to visit her daughter Mrs. J. F. Murray. Mrs. Murray has just been notified by the military authorities that her son, Kenneth Murray, of the Royal Air Force, has been missing since July 1.

Mrs. W. H. Bullock-Webster resigned her convenership of the Oak Bay Red Cross on Friday evening at a meeting of the committee of that branch on account of the illness of her daughter, who is at present a patient at St. Joseph's Hospital. Her resignation was received by the committee with considerable regret and a special meeting of the ladies' subcommittee was called for tomorrow evening, at which the new directress will be appointed.

Mr. and Mrs. H. R. Jones, of 633 Michigan Street, have received the announcement of the marriage of their eldest son, Lce.-Cpl. Aubrey H. Jones, to Miss Maude Lawry, which took place at the bride's home in Rouen, France, on Tuesday, June 4.

The garden party to be held at "Cloverdale" on July 17, under the auspices of the Cloverdale Red Cross sub-committee, promises to be a most enjoyable outing for all who attend. The old-fashioned gardens lend themselves very effectively for the many attractive booths and stalls, which will display market produce, home cooking, fancy work and novelties of all kinds, which have been donated for the sale. Mr. J. G. Brown, who is arranging the tennis tournament, promises some most exciting sets for the on-lookers, many accomplished players having been secured for the competition. The open-air dancing in the evening will doubtless be a very popular feature, the committee having been fortunate in securing the Fifth Regiment band to furnish the music.

Mr. Frank N. Sweeney and Miss Marie A. Sweeney, accompanied by Mr. and Mrs. Alvin R. Gonneson, returned Friday from a motor trip to Puget Sound cities. The party left here for Vancouver and motoring down the Pacific highway, via Blaine, Bellingham, Seattle and Tacoma to Portland, returning to Seattle and across to Victoria. While in Seattle they were the guests of Mrs. Hugo Carlson, who joined the party and with them attended the auto races on the Tacoma speedway on July 4. The motorists later visited the large military cantonment at American Lake.

WELL PREPARED FOR MINING CONVENTION

REVELSTOKE, B. C., July 6.—Everything is now practically in readiness for the big international mining convention to be held here next week, commencing Monday, July 8, and continuing until Thursday evening, July 11.

Already a large number of mining men, especially from Spokane and other Washington points, in addition to a full quota from the prairies, the Coast and interior Kootenay points, have responded to invitations and have signified their intention of being present. The programme prepared is without exception the finest ever prepared in Canada for the development of the mining industry

The Peoples' Grocerteria

Groceries Are High Enough Without Adding Needless Expense to Their Cost | Canada Food Board Licence 8-948 | Co-operate With Us by Waiting on Yourself and Share the Saving

Special for Monday

Mrs. Porter's Mayonaise or Salad Dressing, reg. 19c. Monday Special **15c**

MASON or GEM JARS Per doz., $1.08 and	98c
E-Z SEAL JARS Per doz., $1.35 and	$1.25
LANG'S MARMALADE 4-lb. tin	73c
RED TABLE SALMON (Argosy) ½-lb. tin	18c
NELSON'S MAPLE BUTTER Per tin	33c
SHAKER SALT at	10c
RECEPTION ROLLED OATS 3 lbs.	24c
COLUMBIA MACARONI Large package	14c
SWIFT'S PURE LARD Bulk, per lb.	31c
PEANUT BUTTER Bulk., per lb.	29c

The Peoples' Grocerteria

749-751 Yates Street

HAVE YOU

tried our service at our down-town office at

708 YATES STREET

Drop in and see what a nifty little office we have.

VICTORIA STEAM LAUNDRY COMPANY, Ltd.
PHONE 172

Our July Clearance Sale Starts Tuesday

Big reduction in all our Suits, Dresses, Coats, Skirts, Waists, Sweaters, etc.

An early call will give you a choice.

The Famous Store

1214 Government Street

Specially Low Priced Crepe de Chine Blouses

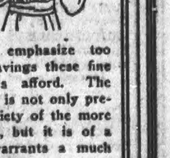

We cannot emphasize too strongly the savings these fine quality Blouses afford. The crepe de Chine is not only presented in a variety of the more popular shades, but it is of a quality that warrants a much higher price.

$5 to $5.50

Model

Phone 4019 739 Yates Street

MUTRIE'S SUMMER SHOES

Are the Right Thing at the Right Price

Women's Snow Buck Boot, beautifully perforated; made on one of those graceful lasts that add so much to the appearance of one's footwear. Medium high heel, Goodyear stitched sole. Price only $8.50

MUTRIE & SON

1203 DOUGLAS STREET

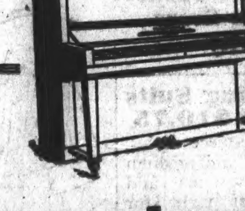

Eventually

You may try many pianos, but eventually you will purchase a

HEINTZMAN & CO. PIANO

if you demand satisfaction.

For 68 years this Piano has been before the music-loving public. The great artists use it because it responds to their every feeling. The beginner uses it because it is a musical education in itself.

A Thorough Demonstration is Invited—It Will Convince You.

SOLD ONLY BY
YE OLDE FIRME

Heintzman & Co., Ltd.

Gideon Hicks, Manager.
OPPOSITE POST OFFICE

July Sale Means We Are Reducing All Lines in Men's Summer Wear

Be sure to come in tomorrow. Many lines will be cleared at about one-half the regular value. Here is a chance to purchase your Summer needs at a great saving. Read what we are offering for this week.

Odd Lines in Men's $3.00 and $4.00 Hats at 75c

We have about 3 dozen men's Sailor Hats in plain and rough straw. Odd sizes. If you can find your size in this lot here is a snap. Regular prices, $3.00 and $4.00. July Sale 75c

White Felt Camping Hats at 75c

White Felt Camping Hats for men and women. Good quality of felt, and nicely finished. Regularly sold at $1.00 and $1.25. July Sale ... 75c

$1.50 Neckwear, July Sale 75c

15 dozen of odd lines of new Neckwear in good heavy Swiss Silks. Beautiful patterns, hand finished. Sold at $1.50 and $1.75. July Sale ... 75c

$35.00 Suits Are Selling at Our July Sale for $25.00

43 Men's Suits made of imported cloths, all hand work. Fancy cheviot effects, with checks and stripes. All this season's styles. Up to $35.00, go at our July Sale for $25.00

$30.00 Suits Are on Sale at $19.75

35 Men's Suits in two- and three-button styles, also Norfolks. Good quality cloths. This line we finish to your order. Values to $30.00, for $19.75

RICHARDSON & STEPHENS

FIT-RITE

Government and Yates Street

FIVE C'S TAKE ANOTHER TUMBLE

Albions Defeat League Leaders in Yesterday's Cricket—Sparks Does Hat Trick Against the Congos.

The Willows Camp, the Albions and the Incogs were the winnings clubs in yesterday's Virtue Cup cricket.

At Work Point there were two big individual scores made, Lieut.-Col. Major for the Willows making 79, and Barton for the returned men getting 70. Col. Major followed up his fine achievement with the bat by taking the premier honors in the bowling department, six of the Depot's wickets being captured by him at a cost of 22 runs only. Wilkinson, Stevens and Oliver all batted well for the Willows Camp, which won by 46 runs, but, on the other side, with the exception of Watson, Barton was the only man to get into double figures. The full score:

Willows Camp

Sergt. Clowes b Watson	11
Cpl. Woods b Watson	1
C.S.M. Cantwell b King	1
Lieut.-Col. Major c Singlehurst b King	79
Cpl. Danby b Watson	3
S.S.M. Wilkinson b King	33
S.S.M. Stevens c Fowler b King	22
Sergt. Oliver not out	25
Sergt. Wrath b King	0
Lieut. Mackay c Faulknes b King	1
Pte. Leadbetter run out	1
Extras	13
Total	190

District Depot

Howard b Wilkinson	8
Harrison c Clowes b Stevens	4
Barton b Major	70
Watson lbw, b Wilkinson	12
White c Cantwell b Major	8
Bowers b Major	3
King b Major	6
Faulkner b Major	0
Fowler b Major	0
Clarke b Wilkinson	8
Singlehurst not out	5
Extras	20
Total	144

Bowling Analysis

Willows Camp—	O.	W.	R.
Watson	12	3	54
King	10	6	62
Singlehurst	2	0	13
Bowers	4	0	23
Barton	2	0	19
District Depot—			
Wilkinson	8	3	52
Stevens	4	1	23
Major	6	6	22
Wrath	3	0	27

Albions Beat Five C's

At Beacon Hill the Albions won from the Five C's by 72 runs on the first innings. Going in first, the home team amassed the respectable total of 159, Walton playing a nice innings for 41, and several others making good scores. The best the Five C's could no in answer was 87, the only batsman on the side to make more than a mediocre show being the Dean, who gave a practical illustration of muscular Christianity, with the result that the scorer had 25 to his credit when he succumbed to one of Freeman's best.

At a second attempt the Albions made 77 for six and the Five C's 93 for three. The full score:

Albion

H. A. Ismay b Payne	4
E. Parsons st Edwards b Lea	21
G. H. Walton b Bossom	41
L. W. Stephenson c Tucker b Lea	5
V. C. Martin c and b Lea	0
T. Hoggarth b Payne	21
E. D. Freeman b Bossom	31
W. Gregson c Sutton b Tucker	15
M. B. Lloyd b Payne	2
C. A. Booth b Sutton	10
G. Southwell not out	0
Extras	9
Total	159

Five C's

E. Shipway b Stephenson	0
P. C. Payne b Freeman	3
R. S. May c and b Freeman	9
W. H. Edwards c Booth b Stephenson	11
J. J. Bradford c Gregson b Stephenson	12
W. A. Tucker b Stephenson	1
S. G. Weeks b Walton	0
Dean Quainton b Freeman	25
F. Bossom b Walton	8
W. M. Sutton c and b Parsons	9
A. E. Lea not out	1
Extras	8
Total	87

Bowling Analysis

Albion—	O.	W.	R.
Sutton	10.3	1	36
Payne	10	3	42
Bossom	9	2	35
Lea	6	3	37
Tucker	1	1	0
Five C's—			
Stephenson	10	4	29
Freeman	8.5	3	27
Walton	3	2	15
Parsons	2	1	8

Alas! Poor Congos

The Incogs. were all there in their match against the Congos, and, to depart somewhat from orthodox cricket language, they did not do a thing to the Congos. To get the Incogs. out for 114, even with the innings declared at nine wickets down and Sparks not batting was some feat, an almost single-handed feat for Speak, who took eight for 42, but it was not good enough.

If Speak was on the spot, so was Sparks, not to mention York and Tracey. Five wickets for 2 was Sparks' average for the Congos' first innings, including an excellent demonstration of the old but always interesting hat trick, and York backed him up well with four for 18, the Congos being all out for 30. Following on, their fate was little better, 55 being the best they could do. In this innings Sparks took five wickets for 16, Tracey two for 6, and York two for 26. Here are the sad details:

Incogs.

H. F. Hewett lbw, b Collett	1
L. H. Lifton b Speak	16
A. G. Tracey b Speak	10
F. Lewin b Speak	7
A. H. Ackroyd b Speak	33
J. Wenman b Speak	12
H. H. Allen b Speak	7
D. Gillespie not out	16
L. S. V. York b Speak	5
F. Hoey b Speak	2
Extras	7
Total	116

F. A. Sparks did not bat.

Congos—1st Innings

R. B. Paten run out	4
F. Worthington c and b York	0
Collett b York	6
Booth b York	2
C. Speak b Sparks	7
J. Ferris not out	2
W. Speak b Sparks	3
E. Lock b Sparks	0
G. Austin b Sparks	0
Maine c Tracey b York	5
H. Garaler b Sparks	0
Extras	1
Total	30

Congos—2nd Innings

R. B. Paten b Sparks	2
F. Worthington b Sparks	12
Collett b Sparks	0
Booth b York	2
J. Ferris b Sparks	5
W. Speak c Sparks b Tracey	1
E. Lock not out	8
G. Austin b York	3
Maine b Sparks	3
H. Gardler c York b Tracey	8
Extras	11
Total	55

English and Canadian Bicycles

MONARCH BICYCLES, fitted with coaster brake	$40.00
VICTORIA BICYCLE, fitted with rim brake or coaster brake	$45.00
PERFECT BICYCLE, fitted with coaster brake	$50.00
VICTORIA BICYCLE, fitted with gear case	$55.00
PERFECT BICYCLE, coaster brake, motor cycle frame and handle bars	$60.00
VICTORIA BICYCLE, fitted with gear case, three-speed gear, etc.	$70.00
RUDGE WHITWORTH, high-grade, fitted with three-speed gear, gear case, etc.	$75.00

Bicycles Sold on Easy Instalments—$5.00 Down and $5.00 per Month

PEDEN BROS.

1321 Government St. Phone 817

You Need Music

In your home these days. You want your home to feel like home; and we assure you

The Victrola

will fill the bill.

Our easy payment plan makes it possible for you to have this instrument in your home now! We will be pleased to make a demonstration at any time. May we send you our catalogue?

SOLD BY

Heintzman & Co., Ltd.

Gideon Hicks, Manager.

OPPOSITE POST OFFICE

"BLUE DEVILS" SAW THE NATIONAL GAME

Lacrosse Match at Ottawa Was Attended by Record Crowd in Honor of Celebrated Fighters From France.

One of the biggest features in connection with the visit of the famous Alpine Chasseurs to Ottawa was the lacrosse match played between the Ottawas and the All-star Montreal team.

The match took place in the presence of one of the largest crowds that has ever witnessed a match in the Capital, fully six thousand people gracing the occasion. It resulted in a victory for the Ottawa team by a score of five goals to three. Play, though the teams had not trained to any extent, was keenly contested from start to finish, and though the Ottawas secured a commanding lead in the second period, the visitors came through with a great rally in the fourth session that threatened to turn defeat into victory.

In the third and final periods they also had an edge over Bouse Hutton's Ottawa team, finishing with a spurt that had the spectators excited. Play was clean and only two penalties were handed out by Messrs. Mike Shea and Alf. Smith, two brilliant old-time players, who officiated as referees.

The south side of the field at Lansdowne Park was thronged with automobiles and thousands viewed the game from the Bank Street bridge. The grand stand presented a beautiful picture, and the French "Devils" were greeted with a reception that must have warmed their hearts. The band of the Great War Veterans rendered music and when the French heroes with their officers arrived they struck up "La Marseillaise," after which the specially organized choir of St. Jean Baptiste Society also sang the French National Anthem.

The Blue Devils were showered with roses and carnations by the ladies of the Daughters of the Empire, who also served refreshments during the match.

BASKETBALL IS GAME OF ANCIENT ORIGIN

Basketball, which has spread through the country like an epidemic in recent years, is not entirely modern—not by from 1,000 to 1,500 years.

Over 1,000 years before Columbus reached San Salvador, the ancient Maya civilization of Yucatan knew a game which co tained some of the elements and one vital feature of basketball.

In a recently published book embodying some of the discoveries of the Harvard expedition, Francis Rolt-Wheeler alludes to this pastime of the ancients and to evidences of its one popularity which have remained locked in Central American jungles—ruins of courts in which the game was played and "glyphs" or pictures writing of those days.

This game, which was known as "tlachtli," was played with an elastic ball, in an immense court, the exact dimensions of which are not given. The objective of the game was a goal, consisting of a stone four feet in diameter, eleven inches thick and having a circular opening in its centr eighteen inches across. This stone was placed twenty-four feet above the ground. A score was tallied by throwing the ball through the opening in the goal stone. The ball had to be projected through the stone by bouncing it from a leather pad worn on the hip.

The following explanation of the game's history is given:

"Tlachtli was a game which only gods and heroes might play, at least in early times. Later it became quite common, so that part of the tribute required from one of the mountain provinces was 300 tlachtli balls annually. But when the Mayas came in power—that is, before their conquest by the Aztecs—this ancient Nahua game was only permitted to royalties and deities."

A fanciful account is given of a game which the author alludes to as the "first world's series ball games," in which two young heroes contested a seven game series against demons and won every game.

The goal stone used in the great ball court of Chichen Itza is now in the Peabody museum at Harvard. Its antiquity has enabled archaeologists to determine accurately that "tlachtli" antedates any Anglo-Saxon ball game several hundreds of years.

LOCALS WILL ENTER CHAMPIONSHIP SERIES

A lacrosse match has been arranged between the Victoria Lacrosse Club and Coughlans, of Vancouver, to be played in Victoria on July 30. Coughlans are at present playing a series of matches with New Westminster for the Mann Cup, emblematic of the world's amateur championship, and have up to the present three wins to their credit and two drawn games.

Officials of the Victoria Lacrosse Club were over for the Dominion Day match on the Mainland, and made arrangements to enter the championship series, the first match to be played here as stated.

The locals will hold their first practice in preparation on Tuesday evening at the Royal Athletic Parak and the next on the following Thursday. The following players are urgently requested to turn out for practice: Madrich, Humphrey, Sweeney, Clegg, Noel, Cotton, Mason, Ross, Pottinger, Humber, Mitchell, Nute, White, A. and R. McInnes, Baker, Feedham, Alexander, Lipsky, Fairall and Pascoe.

VICTORIA C.C. WINS FRIENDLY CRICKET

The friendly cricket match played at the Jubilee Hospital yesterday afternoon between the Victoria C. C. and Capt. Quinlan's eleven ended in a win for the club team by 29 runs. A peculiar coincidence was that the first man in on each sde made an almost identical score, Lethaby getting 40 and W. York 41. The score was as follows:

Victoria C. C. First Innings

Lethaby, b Doggart	40
A. Foulds, c Gillan b Macey	10
Wilson, b Doggart	0
Verrall, b Quinlan	18
Goward, b Doggart	12
Mitchell, b Doggart	16
McGie, c Gillan b Macey	0
Carr, b Macey	0
Flack, b Doggart	5
Wright, not out	27
Matheson, b Doggart	4
Extras	21
Total	148

Capt. Quinlan's Eleven. First Innings

W. York, b Wright	41
Solomon, b Flack	6
Ward, b Flack	3
Gillan, b Flack	5
Jones, b Foulds	5
Macey, b Foulds	0
Doggard, c and b Foulds	2
Capt. Quinlan, b Lethaby	14
Quainton, b Foulds	2
Fisher, c and b Mitchell	10
Stewart, not out	4
Extras	22
Total	119

Virtue Cup Standing

	P.	W.	L.	D.	Pts.
Five C's	5	5	3	0	10
Incogs	5	5	3	0	10
Willows Camp	5	4	2	0	8
Albion	5	4	4	0	8
Congregationals	5	4	4	0	8
Victoria	5	3	3	0	6
District Depot	5	1	7	0	2

Metropolis Billiard Parlors

30 tables, 11 English and 19 Pocket Billiards; cigars, tobaccos and soft drinks. If you want a find a nice, cool place you will find it there.

There's no better 'ole, Bill, so don't go to it.

A. W. CURTIS

FOR SALE

One Dodge Friction Clutch, 11 Self-Oiling 18-in. Drop Hangers, for 2 7-16 shaft. Apply The Colonist Office

FRIAR ROCK IS SOLD FOR LARGE FIGURE

NEW YORK, July 6.—Friar Rock, the stallion which as a three-year-old won the Brooklyn, Belmont and several other turf classics, with scores of mares, was sold yesterday by John E. Madden, of this city, to J. E. Rosseter, of San Francisco. It was reported the price was $100,000. Friar Rock was sold Mr. Madden by Major August Belmont for $50,000.

Patronize home industry. Ask for this label on all your printing.

ROGER HORNSBY IS ORDERED TO WORK

FORT WORTH, Tex., July 6.—Roger Hornsby, a star shortstop of the St. Louis Cardinals, was today ordered by local draft board No. 1 to engage in an essential occupation or be placed in Class One-A of the draft. He is the first major leaguer to receive a work-or-fight notice under the new ruling of Provost-Marshal-General Crowder. This is Hornsby's home.

(Additional Sport on Page 17)

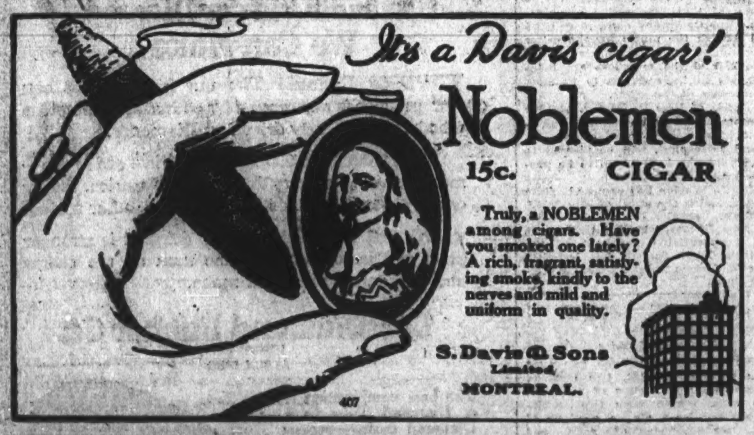

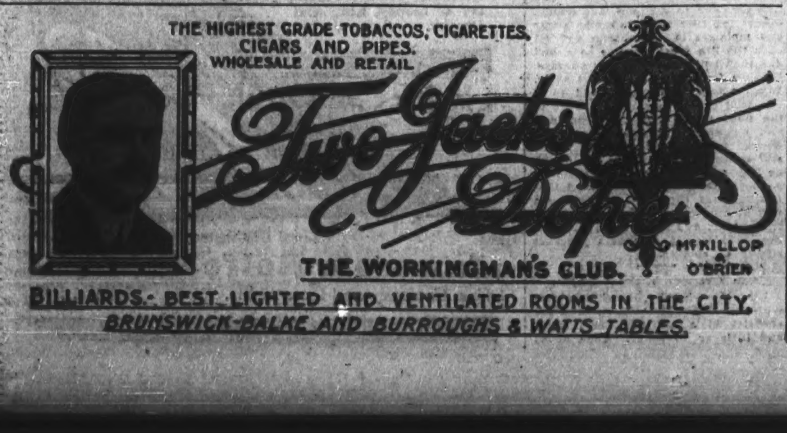

The Telephone in Vacation Time

Vacation time often means that families are separated, some members going to seaside resorts or to holiday places. Separation, however, does not mean being out of touch with each other. The telephone is then the convenient communication—inexpensive, with no loss of time.

Remember, too, that between 7 p.m. and 8 a.m. you can telephone for three times the day period for the same charge.

B.C. TELEPHONE COMPANY, Ltd.

If you are going to have your teeth corrected it is just as well to have the work of correction scientifically performed

This important service will be rendered by Dr. Gilbert, whose dental work is known and recommended in all parts of B. C.

Be sure as you secure the expert services of Dr. Gilbert as will your dentistry be of a high, scientific standard—Perfect—permanent and pleasing.

Dr. Gilbert, whose work is of the highest scientific standard, will personally attend to you, restoring your failing teeth, replacing the lost ones and extracting those that are past saving.

With modern time-saving appliances and convenient instruments with the best recommended dental supplies, Dr. Gilbert is able to make a wonderful difference to the teeth that have decayed and deteriorated through neglect, and thereby a safe, scientific service is performed, most moderate fees are charged.

In order that everyone with imperfect teeth can have their teeth restored to a safe and presentable state, we have arranged for patients to "pay a little at a time."

If in doubt about your teeth, consult Dr. Gilbert—phone to 3624 and make an appointment.

Dr. Gilbert's beautiful Bridgework for the replacing of lost and missing teeth is known and recommended all over B.C. Those interested in modern dentistry should see Bridges in the making at our modern offices.

Gilbert's offices are open each Monday, Wednesday and Friday evening. For immediate attention, phone 3624 for appointment.

Dr. Gilbert's Dental Parlors

1304 Government St. Cor. Yates

The Vancouver office is located at 307 Hastings West—in the Dominion Building.

Removal Piano Sale

The Chance You Have Been Waiting for

Watch for Big Announcement of Drastic Price-Cutting on Our Splendid Stock of Pianos in Tuesday Morning's Paper

TEL. 514 **Willis Pianos** LIMITED

709 Fort St., Near Douglas

Get a McClary Rust Proof Gas Range

Rust is the chief enemy of the gas range. McClary's have banished rust by coating all exposed surfaces with hard baked, black enamel which is as easily washed as a porcelain cup. In addition, all McClary gas ranges may be equipped with white enameled tile or splash backs.

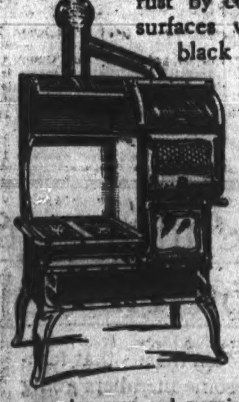

This range is good all the year round for the most exacting kitchen work—wired glass door with thermometer, warming oven and warming shelf.

Clean, cool, comfortable.

"Satisfaction," a beautiful well illustrated booklet telling all about McClary's gas appliances will be sent free for the asking.

McClary's Gas Ranges

LONDON TORONTO MONTREAL WINNIPEG VANCOUVER
ST. JOHN CALGARY HAMILTON EDMONTON SASKATOON

For Sale by Victoria Gas Company

PATRIOTIC WAR WORK — What Women Are Doing — SOCIAL AND PERSONAL

GOLDEN WEDDING OCCASION OF PARTY

Friends of Mr. and Mrs. Sea, Burnside Road, Help Them to Celebrate Happy Event—Present Home 32 Years.

One of the events of the week was a delightful gathering of friends and neighbors at the home of Mr. and Mrs. Sea on Burnside Road, the occasion being the celebration of their golden wedding.

On July 3, 1868, Mr. and Mrs. Sea were married at All Saints' Church, Tiford, England, and two days later the young couple sailed for America.

In those pioneer days travelling facilities were of the poorest. There being no railroad across the country, the whole journey had to be made by water. The voyagers' first stopping place was New York, but they wished to settle in the Far West, and set off for San Francisco, reaching that port via Panama. Portland was next visited, and lastly Victoria, which was reached on September 8th of the same year.

Mr. and Mrs. Sea have resided in their present home for the last thirty-two years and at one time owned as their farm all the land of Garden City. They have four children, M. S. Sea, of Fairbanks, Mrs. J. Turnbull, of Victoria West, Mr. Lovell Sea and Miss Sea, who both live with their parents, Miss Sea being the convener of the Red Cross work for the Garden City Institute and a most indefatigable worker.

These people, who have seen the suburbs of Victoria open up to newcomers, have always shown a loving and kindly spirit and are greatly beloved by all who know them. As a mark of appreciation and esteem and as an expression of gratitude for the kindness always shown the members of the Garden City Women's Institute, the friends and neighbors of the district presented Mr. and Mrs. Sea with an oak clock, which has the names and dates inscribed on a gold plate. Mrs. Birkett, the president of the Institute, made the presentation. Delicious war-time refreshments were served, the table being beautifully decorated with fern and carnations. The evening was brought to a close by all singing "Should Auld Acquaintance" and "God Save the King."

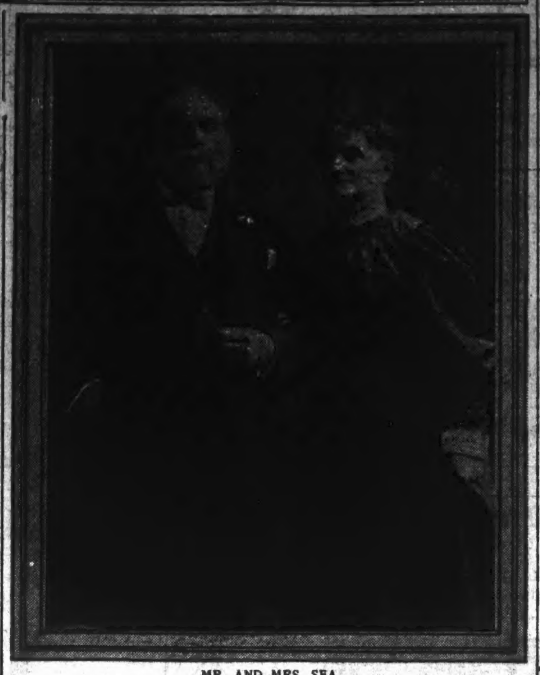

MR. AND MRS. SEA

AMERICAN RED CROSS FITS WOMEN FOR WORK

Victoria Journalist Describes Activities of Pacific Division of the National Humanitarian Society—Student Course

In a short sketch of the work of the Pacific Division of the American National Red Cross, Mr. E. E. Jacobs, formerly of this city and now sojourning in Southern California, gives a comprehensive review of the activities of this greatest of all humanitarian organizations in the world as carried on in the southwestern section of the land of the "Stars and Stripes."

For some time previous to his departure for the south, Mr. Jacobs conducted the mining news column of The Colonist, and is widely known here as well as in the interior of the Province. During his sojourn in California cities he has displayed the same keen interest in Red Cross work that made his efforts at the local headquarters in the Temple Building of such material assistance to his coworkers.

Of the work and scope of the sister organization of the Canadian Red Cross Society in the cities of the south Mr. Jacobs writes as follows:

"The Pacific Division of the American National Red Cross, which has its headquarters in San Francisco, has called the attention of all chapters under its jurisdiction to a course of study designated the "Chapter Student Course," which since the autumn of 1916 has been developed by the Pasadena (Los Angeles County) Chapter in such a manner as to clearly demonstrate its great value and utility in extending and enhancing the practical usefulness of Red Cross work.

Trains Women Volunteers

The especial purpose of the Chapter Student Course is that of training women volunteers in all phases of Red Cross activities, its stated aim being "to fit volunteers to supervise the work in the various departments, to instruct them in Red Cross methods, and to give them a thorough understanding of the work and responsibilities of the various bureaus at Washington, D.C., as well as at Divisional Headquarters."

In a circular to all chapters in the Pacific Division, which includes the States of California, Nevada and Arizona, the director of the Divisional Bureau of Development observes: "The advantage of having a number of women thoroughly informed, not alone on one phase of Red Cross work but on its history, scope and progress as well as on all phases of the work, is of inestimable value to every chapter. Such a course is as vital to the future of the Red Cross organization as a course of training is to the successful outcome of any other important undertaking. The Red Cross will undoubtedly become the greatest humanitarian organization in the world. Scientifically trained workers will be indispensable. A careful study of conditions existing among our largest and most influential chapters reveals the necessity of adding a corps of workers, thoroughly trained to be able to assume the duties of any officer or committee chairman. Frequently chapters ask the division office to recommend a thoroughly trained worker to act as a salaried secretary, in order that all branches of the work may be efficiently developed."

Splendid Organization

Impressed with the success that had been achieved by the Pasadena Chapter during a year and a half, the manager of the Pacific Division asked that chapter to "loan" to the division its Director of Chapter Students, Miss Mary Wallace Weir, the organizer of the course at Pasadena, with the object of extending the course to all chapters in the division, and this request having been acceded to, Miss Weir was duly appointed Director of the Chapter Student Course for the Pacific Division. The Pasadena Chapter having a highly developed organization, covering all phases of Red Cross work, and therefore admirably adapted for the purpose, was chosen as a training school and the first Division Student Course was instituted at its headquarters in Southern California on May 20, 1918. Incidentally, it should be mentioned that Mrs Alma E. Wrigley, until the end of last April secretary of the Pasadena Chapter and for four years most active in promoting its growth and splendid achievements, together with Miss Weir, worked out the idea of the Chapter Student Course, which from September, 1916, up to the time of the inception of the Divisional Course, had a record of nearly 30 graduates, the first of whom was Miss Margaret Mansfield, now bookeeper for the Pasadena Chapter. There are now about 40 of these graduate chapter students actively engaged in the work of the chapter.

Outline of Chapter Student Course

The Chapter Student Course, as outlined in a circular issued by the director, includes:

1. Study of the history of the Red Cross up to the present time.
2. Study of the organization: (a) National, (b) Divisional, (c) Local.
3. Study of Civilian Relief—Home Service.
4. Study of Military Relief.
5. Visiting branches and auxiliaries.
6. Story of Junior Auxiliary Organization and activities.
7. Practical experience in the offices of the chapter.
8. Instruction in methods of accounting.
9. Instruction in methods of buying and distributing.
10. Instruction in methods of packing and shipping.
11. Instruction in making hospital supplies and management of workroom.
12. Instruction in surgical dressings and management of gauze-room.

The texts used for study are "Under the Red Cross Flag," by Mabel T. Boardman, and the various American Red Cross pamphlets.

The Chapter Student Course extends over a period of six weeks. All students, none of whom may be under eighteen years of age, are required to be in attendance at nine o'clock each week-day morning in Red Cross uniform; and to pursue their studies daily until five o'clock in the afternoon (Saturdays excepted, on which days closing time is at noon), with an hour's recess for lunch. The estimated weekly expense, which includes car-fare and board, is from $10 upward. The instructors in the course are Miss Lucy Goodwin and Miss Streater (assistants to the director), Mrs. Barmore and Mrs. Bousack. The first Divisional Class had a membership of eleven, comprising students from widely distant parts of the division, who are thus qualifying themselves to take charge of the Student Courses and all other Red Cross activities of their respective chapters.

Home Service Section of Civilian Relief

Another extension of the Red Cross work of the Pasadena Chapter was the organization, in December, 1917, of the Home Service Section of Civilian Relief. The Chapter leaflet says: "As an arm of the Red Cross, the Home Service offers financial aid, legal advice and medical assistance to the dependent families of our enlisted men. This is done in a purely confidential and friendly spirit. The movement is endorsed by the United States Government, and should in no way be construed as charity. It is simply giving the recipients that to which they are justly entitled. Already 21 families have been cared for. At regular intervals the department has had well-known authorities deliver lectures on home diet, food conservation, the family budget system, and the care and prevention of tuberculosis. These lectures have always been well-attended, showing the deeper interest people are taking in the more serious problems of the day." The officials in charge are a chairman, vice-chairman and secretary, the first and last of these being ladies. They are assisted by a group of visitors, clergymen, lawyers, physicians, dentists and nurses.

Still another feature of the Pasadena Chapter's organization is its Active Corps, which "runs" the machinery of the chapter. Of this corps the Leaflet says: "The great, important parts of work-room, gauze-room, stock-room, packing and classes, reception committee and auxiliaries, are held together in an organic whole, supplied with recruits and aided in smooth-running by this remarkably well-organized body of young recruits." The idea of the Active Corps was brought to Pasadena from the Boston Chapter by a young woman who reported at Pasadena to continue the service for which she had signed in the East.

SOCIAL AND PERSONAL

Mrs. Cleaver Cox entertained a tennis party at the Jericho Country Club, Vancouver, on Thursday afternoon in honor of the Misses Lewis of Ottawa. Other guests were Miss Eleanor Hutchins, Miss Dorothy Langford, Miss Barbara Hogg, Miss Crofton, San Francisco; Miss Hemmitt, Miss Eulette London, Miss Marjorie Sherwood, Miss Sally Lang, Miss Beth Roberts, Miss May Lewis and Miss Eva Lewis.

Miss Fotheringham, of Anyox, B. C., is visiting the city, the guest of Mrs. H. Macdonald, Chamberlain Street.

Preparations for the garden party to be given Tuesday at the home of Mr. and Mrs. R. W. Gibson, York Place, Oak Bay, by St. Mary's Guild, are now complete, and promise an afternoon of attractive entertainment for patrons of the event. In addition to being the annual sale of work held by the members of the guild, the fete will partake of the nature of a reception to Col. the Rev. G. H. Andrews, rector of St. Mary's, who last week returned to Victoria after two years' service at the front as a chaplain to the Canadian forces. For the enjoyment of tennis devotees Miss K. Neame has arranged a tournament, for which entries will be received until Monday evening, by 'Phone No. 3645R, and Mrs. A. J. C. Galletly will direct the game of clock golf. Various useful and fancy articles will be sold, and tea will be served during the afternoon. The grounds of this lovely home are looking their best, and no efforts have been spared by the ladies to insure the success of the event, for which a generous patronage is bespoken.

Next Friday an informal dance will be given by the Women's Auxiliary to the Comrades of the Great War Association in the commodious club rooms of that progressive organization. The Comrades' eight-piece band will furnish the music for the dance programme, which will begin at 8:30 o'clock, and the members are indefatigable in their efforts to promote the success of the affair.

Friends of Miss R. Rutley, of 1030 Princess Avenue, who recently underwent a serious operation at St. Joseph's Hospital, will be pleased to learn that she is reported to be progressing favorably.

Miss L. Whelen has returned from Nelson, and is the guest of Mrs. W. J. Mathers, Burnaby Lake. Miss Whelen was formerly head instructor in the commercial department of the Victoria High School, but left last year for Nelson to take a similar position there.

WAR-TIME RECIPES

Ginger Cookies

The ingredients include two cups of any preferred fat, two cups of brown sugar, two cups of molasses, two eggs, beaten well, two tablespoons powdered ginger, a pinch of salt, two teaspoons of soda and enough flour to make a stiff dough. Cream together the fat, brown sugar and molasses in a saucepan and set over the fire. Let it come to a boil and then boil steadily for six minutes. Remove from the fire and set aside. When about luke warm, add to it two well beaten eggs, and a part of the flour sifted with the soda, salt and powdered ginger. Then add enough more flour to make a dough stiff enough to roll. Roll the dough as thin as possible and cut out with a cookie cutter. If it is found that the mixture spreads while making, mix in one tablespoon of cold water thoroughly, and more flour, if necessary. This recipe makes a generous supply of cookies.

Can Cherries Without Sugar

Pit the cherries, leaving a few with pits in to flavor them, then put cherries in a kettle without sugar and little or no water. Cook about ten minutes, stirring slightly. Put in cans and seal. When wanted for pies or sauce, put one cupful of sugar into one-half pint of water and let boil for a few minutes; pour over the fruit and allow to stand a short time before using. Either red or black raspberries may also be canned in this way.

Cornmeal Cookies

One cup sugar, two tablespoons butter, one teaspoon vanila. Cream all together and add one well beaten egg, one-half cup of sweet milk, one cup of flour, one teaspoon baking powder, two cups of corn mixed with flour and baking powder. Roll on a mixing board, cut with cookie cutter. Put one raisin in centre of each and bake.

One Way of Saving Wool

A milliner who wants to follow out United States Government regulations to the utmost, in order to help win the war as speedily as may be, urges women to refuse to buy any hats trimmed with wool embroidery or flowers, says the Christian Science Monitor.

She says that it is rumored that style-makers are planning to use much in the way of wool and worsted trimmings on hats this Fall and Winter. This, as those who have been following the wool situation realize, sounds like a most thoughtless, if not decidedly unpatriotic, proposal. Since the Government considers it necessary to restrict the allotments of wool, primarily to the mills making fabrics for the military service, as a member of the War Industries Board has stated, and if, as is believed, very little, if any, wool is to be available for hand knitting for the men in service this Fall and Winter, it hardly seems as though any intelligent, patriotic woman could permit herself to use wool for merely decorative purposes, for non-essential finery. So the milliner urges women everywhere not only to refuse to buy hats trimmed with adornments of wool, but, also to urge friends and neighbors, even the strangers they meet in the streets to refrain from demanding wool for any other product which the governments of the allied nations deem it wise to conserve.

The Scenic Sea Route to Alaska by the **Grand Trunk Pacific Steamships**

Meals and Berth included at sea.

Leaving Victoria at 3:15 p.m. every Monday, calling at Prince Rupert, Ketchikan, Wrangell and Juneau, with a visit to TAKU GLACIER, SKAGWAY and RETURN **$75**

Reservations and Full Information at City Passenger and Ticket Office, 900 Wharf Street. Phone 1046.

Awnings and Porch Screens

This is the season for Awnings and Porch Screens. We make these comfort-giving goods to order in every style for home or store. Phone 718 for an estimate. Our prices are very reasonable.

Refrigerators Screen Doors Window Screens

See us for these seasonable goods. We have them at low prices in different styles.

Iron and Brass Beds

A splendid assortment of Brass and Iron Beds, Spring Mattresses, Pillows and Children's Cots to choose from. No space here to give detailed prices, but it will pay you well to come and see how reasonable the prices are.

SMITH & CHAMPION THE BETTER VALUE STORE 1430 DOUGLAS ST. NEAR CITY HALL

Unsightly Warts Removed

The operation is simple and painless—just apply Putnam's Wart and Corn Extractor. For fifty years it has been curing warts and will cure you too. Try Putnam's Extractor, 25c. at all dealers.

Diamond SQUEEGEE ROAD TIRES

Demanding Every Diamond We Can Make

EVERY Diamond Tire our big factories can produce is *demanded* by enthusiastic motorists who have previously driven on Diamonds.

More than 2,000,000 Diamond Tires are in use—more than one for every three cars in America. Every one of these Diamonds has displaced other makes.

We feel that such popular demand is strongest proof of Diamond super-value than all the claims and guarantees we could make.

The Diamond Rubber Co. (Incorporated) AKRON, OHIO

The best combination is a Diamond Tube in a Diamond casing—economy of money, time and temper.

Local Distributors

Jameson, Rolfe & Willis

Cor. Courtney and Gordon Sts. Victoria, B.C.

For Home-Seekers and Bargain Hunters

Small Acreage

SOUTH SAANICH—25 acres, all under cultivation; 475 fruit trees in full bearing, 3 acres in strawberries, raspberries and loganberries; seven-roomed dwelling; numerous outbuildings; good water supply; no rock; high ground with good view. V. & S. station adjoins property. School, church and post office within quarter-mile. About ten miles from centre of city, just off paved road. Cost present owner $19,000. For quick sale will accept **$12,500**

Terms if necessary.

SOUTH SAANICH—10 acres, all good soil and under cultivation; near Brentwood Hotel; fruit trees, strawberries, kitchen garden, ornamental shrubs and lawn. Cosy eight-roomed cottage, quite new, containing all modern conveniences, including hot and cold water system, electric light, phone, furnace and open fireplaces; excellent water supply, with water tower and gas engine. Outbuildings consist of garage, horse stable, cow barn, fowl houses. Store, church and tram station within half-mile. Best of fishing in Saanich Arm. Daily mail delivered at door. This property enjoys town advantages in combination with country life. Must be seen to be appreciated. Price and terms on application.

VICTORIA DISTRICT—Lots 1 to 10, both inclusive, Block 1, Dean Heights, having a frontage on Richmond Road, Dean Road and another road; 2½ acres, all good soil, fenced and under cultivation; spring of good water, also Saanich water system; electric light; tram car runs by; elevated, good view; handsome site for a home. On easy terms, only **$3,500**

SOUTH SAANICH—Two miles north of Sluggett's Station; 5 acres, all under cultivation; number of fruit trees in full bearing; nice flower garden; eight-roomed modern cottage; high ground, with pleasant outlook. Only **$6,300**

Terms if necessary.

SOUTH SAANICH—Near Sluggett's Station; 2 acres, in Keatings Cross Road, all under cultivation; fruit trees, shrubs and lawn. Cosy five-roomed cottage, with all modern conveniences. Just the home for a couple who wish to retire and enjoy country life. On terms if necessary. Only **$3,000**

SOUTH SAANICH—Near Sluggett's Station; 9½ acres, all fenced and under cultivation; good supply of water; no buildings. Price, on particularly easy terms .. **$5,000**

PATRICIA BAY—Close to waterfront; 10 acres, all fenced; 8 acres ready for cultivation; good water supply from wells; cottage of four rooms, bath and pantry, also large room upstairs. High ground, overlooking Patricia Bay; grand view. Price, on terms **$7,500**

LANGFORD STATION—10 acres; small amount cleared; small timber; five-roomed cottage; large barn; Esquimalt water laid on near. Nice little home at **$2,500**

ROCKLAND AVENUE—Eight-Roomed Residence, with all modern conveniences; corner lot; excellent location; grand view; practically new house.

FOUL BAY ROAD—Ten-Roomed Residence, with two baths; large basement, Chinaman's room, laundry and wash room; open fireplaces and hot water heating, almost two acres in lawn and gardens; garage. Offering at a war-time price.

LAMPSON STREET—Eleven-Roomed Modern Residence, well situated near the sea; two acres; tennis courts; beautiful rock gardens, flower beds and kitchen gardens.

ESQUIMALT DISTRICT—Ten-Roomed Residence, practically new; billiard room; servants' quarters; basement, with wash room and Chinaman's room; hot water heating, as well as numerous open fireplaces; well finished throughout; conservatory; 2¼ acres, with beautiful oak trees; flower and kitchen gardens; commanding view of straits and mountains.

BEACH DRIVE—"Gonzales Hill," Bungalow of nine rooms, with all modern conveniences; 1½ acre, with very attractive grounds; close to beach, with grand view.

JOAN CRESCENT—Nine-Roomed Residence, quite new, and with every modern convenience. A bargain at the price asked.

RICHARDSON STREET—Ten-Roomed Modern Residence; basement, with furnace, store room and laundry; a comfortable family home; two-thirds of an acre, with fruit trees and flower garden.

DALZELLOIE, ESQUIMALT—An Old-Fashioned English Home of 14 rooms, 3 bathrooms and all modern conveniences; also garage, stable, and house for help; six acres in flowers, fruits, vegetables, shade and ornamental trees, lawns and paddock. A beautiful suburban home, less than two miles from the city.

536 NIAGARA STREET—Six-Roomed Modern Bungalow; basement; lot 67 x 100 ft. Price **$3,500**

106 MOSS STREET—Bungalow containing seven rooms; basement; hot air furnace; modern; lot 50 x 120 ft. Price **$3,000**

163 BUSHBY STREET—1½-story Residence of seven rooms; full basement; lot 50 x 120 ft.; garage. Price **$2,600**

2579 PRIOR STREET—Six-Roomed Bungalow, modern; basement; piped for furnace; stationary wash tubs. Price **$2,500**

1436 GLADSTONE AVENUE—Cottage of six rooms, with every modern convenience; lot 52 x 136 ft. Price **$2,000**

2534 WORK STREET—Five-Roomed Cottage, with lot about 50 x 133 ft. to lane. Price **$1,400**

1751 HAULTAIN STREET—Four-Roomed Modern Cottage, bath and pantry; lot 40 x 120 ft. Price **$1,400**

916 NICHOLSON STREET—Four-Roomed Cottage, modern; low taxes. Price reduced to **$1,800**

864 COLVILLE ROAD—Four-Roomed Modern Cottage, with bath and pantry. Price is **$1,500**

864 FLEMING STREET—Three-Roomed Modern Cottage, bath and pantry; deep lot. Price **$1,400**

This is a small selection from the many hundreds of properties listed with us. If you don't see what you want, ask for it.

Ranches

CHILCOTEN STOCK RANCH—880 acres, with surrounding wild land; well watered; large dwelling house; barns, stables, bunkhouses, implement shed and many other buildings; live and dead stock. A good opening for a stock raiser. Price and terms on application.

NANOOSE DISTRICT—972 acres, of which twelve acres are under cultivation; 20 acres cleared; balance in commercial timber; well watered; two miles of wire fencing; nine-roomed dwelling; transportation by rail and sea. Would make an excellent sheep farm. Price and terms very seductive.

SHAWNIGAN DISTRICT, ON THE SEA—101 acres, all fenced, almost all under cultivation; well watered; 500 fruit trees; dwelling, barn and other outbuildings. A choice spot at a very low price.

LAKE DISTRICT—On paved road, nine miles from City Hall; 95½ acres, of which 35 are under cultivation; house of six rooms; two stables; fine view of surrounding country and islands. On easy terms at **$17,000**

SHAWNIGAN DISTRICT—200 acres, of which about 40 are under cultivation. Living stream runs through property. New seven-roomed dwelling, modern. Excellent shooting and fishing on the property and surrounding country. One mile from railway station, store, school, etc. Low price and easy terms.

NORTH SAANICH—Near the sea; 40 acres, first-class bottom land; water record of six hundred gallons per day; young orchard; nine-roomed modern dwelling; barn, 30 x 50 ft.; woodshed, chicken houses, etc. Close to B.C. Electric station. Reduced price and easy terms.

METCHOSIN—Near the sea; 45 acres, all fenced, of which 17 acres are under cultivation; ten-roomed house, chicken houses and outbuildings; 50 fruit trees in full bearing. Excellent hunting and fishing in neighborhood. Price reduced to war-time value. Easy terms.

ESQUIMALT HARBOR—230 acres, with one mile of deep waterfront; very suitable for shipyard or any manufacturing purpose. C.N. Ry. runs by one corner. Esquimalt water laid on. A bargain. Price and terms on application.

SHAWNIGAN DISTRICT—160 acres; about five acres cleared; balance heavily timbered; near E. & N. Railway. Price is **$3,200**

SALT SPRING ISLAND—309 acres, of which 30 are under cultivation, ten partly cleared, balance grazing land, with some heavy timber; 75 fruit trees, with small fruits, etc.; five-roomed cottage, with bath and pantry. Price, including live stock and implements, on terms **$12,000**

For Further Particulars Apply to

1112 BROAD STREET
PHONE 1076

P. R. BROWN

1112 BROAD STREET
PHONE 1076

DOMINION

MON., TUES., WED.—ONLY

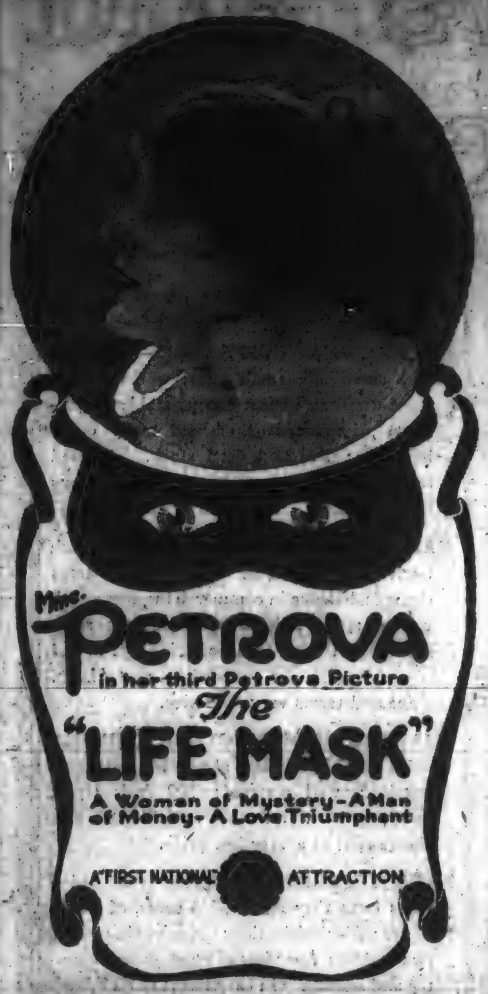

At the Playhouses

AMUSEMENTS TOMORROW

Feature Films

Variety—Harold Lockwood in "Paradise Garden."
Royal Victoria—Billie Burke in "Let's Get a Divorce."
Dominion—Mme. Petrova in "The Life Mask."
Columbia—Bessie Barriscale in "Blindfolded."
Romano—Lillian Gish in "Children Pay."
Pantages—Bessie Barriscale in "Bawbs o' Blue Ridge."

VARIETY THEATRE. Based on George Gibb's novel of the same name, "Paradise Garden," the six-act photoplay in which Harold Lockwood is starred at the Variety Theatre on Monday, Tuesday and Wednesday, raises the question of whether it is wise to keep people in ignorance of the pitfalls that may beset them, or to warn and instruct them so that they may avoid dangers.

In this fascinating photodrama, the hero, Jerry Benham, is, by the terms of his father's will, brought up in entire ignorance of evil. He is carefully educated, with the exception that all mention of women is left out of his school books. When he emerges into the world that other people know his innocence has a rude awakening. He learns of women and cannot distinguish between good and evil ones. He meets sorrow and disillusionment, and his soul touches the depths before he is able to readjust his ideas of living. But the wholesomeness of his early training again asserts itself, and the question that those who see the picture must settle for themselves is whether pitfalls should be pointed out to the young or disregarded.

ROYAL VICTORIA Of the large list of cinema successes achieved by Billie Burke through sheer force of her art, charm and magnetism, there is none which will appeal to a wider following of motion picture theatre-goers than "Let's Get a Divorce," the newest photo comedy starring this delightful film actress, which is the attraction at the Royal Victoria all this week. The picture is based upon Sardou's "Divorcons," a celebrated stage success which was adapted for the screen by John Emerson and Anita Loos.

In this photoplay Miss Burke will be seen as an impressionable convent girl of a romantic turn of mind, who relieves the monotony of her existence inside the convent walls with harmless flirtations. As Cyprienne, the convent girl, Billie Burke has an unusually captivating role. She meets and loves a young writer, who begs the Mother Superior for her hand, but Cyprienne consents to become his bride only after an elopement, which is carried out with the connivance of the Mother Superior in a highly artistic manner.

Cyprienne is happy for a time, but when her husband pays more attention to his avocation than to his bride, the romantic spirit of Cyprienne revolts. Attracted by the personality and uniform of a young officer of the Forestry Service, she easily convinces herself that she loves him and implores her husband to grant her a divorce, and although horrified, he readily accedes to her request. It is this compliance, so unexpected, that causes a change of sentiment in Cyprienne, and she ultimately discovers that her love is merely a fleeting passion and that her husband is necessary for her happiness.

DOMINION THEATRE "The Life Mask," third feature de luxe from Mme. Petrova's own studios, with her beautiful self as the deep and leading mystery of a complex plot, is to head the programme at the Dominion Theatre, Monday, Tuesday and Wednesday.

This latest offering of Madame's is distinctly different in story and treatment from both "Daughter of Destiny" and "The Light Within"—its two deservedly popular predecessors. With the opening of the story a question is asked—"Who killed Woodruffe Clay?" and the mystery is not cleared up until the opening of an envelope clasped in a dead woman's hand, near the end of the last reel. Everybody in the play is under suspicion—even the charming Anita, (Mme. Petrova), unwilling bride of worthless Woodruffe Clay, suspects herself of being guilty of his removal. His persecutions had driven her to somnambulency—she did strange things in her dreams—and when her husband is found dead she suspected her hatred had accomplished in her unconscious state what her gentle waking self would have revolted at ever thinking of.

The picture is mounted with the same elegance and enacted with the same artistry which are now looked for in Petrova Pictures.

The cast includes Thos. Holding, who has been Madame's leading man since the formation of her new company. Wyndham Standing is the "other man," and Lucille LaVerne, Mathilde Brundage, E. J. Burns, Christine Mayo and other well-known players complete the cast.

COLUMBIA THEATRE Bessie Barriscale has another shining success to add to the brilliance of her career as an actress through her remarkable portrayal in the leading role of "Blindfolded," which will be the attraction at the Columbia Theatre for three days, commencing Monday.

In this picture Miss Barriscale appears as "Peggy Muldoon" and the delineation of the member of the underworld is proof of her unlimited versatility and her powers as an emotional actress. The characterization of "Peggy" in the story is a decidedly difficult one to portray, inasmuch as it demands that Miss Barriscale appears in the disguise of a man who "breaks" safe with the expert cracksmen who are her accomplices, and later in the story she must appear as an apparently unsophisticated young woman who is the mother of a child and the wife of a struggling bank employee. However, Miss Barriscale has impersonated this part, which is so different from all her former work, in a manner that makes it realistic and convincing.

The supporting cast of "Blindfolded" is unusually good. Joseph J. Dowling, the eminent character actor of the Paralta Company, appears in the role of "Patrick Muldoon," "The Ear," hardened inhabitant of the underworld and a man whose hate for society has made him so bitter that he even educates and trains his adopted daughter from childhood to follow in his footsteps and carry on his work after he dies.

Edward Coxen, who has been distinguishing himself lately in Paralta and Selexart productions, appears in the leading masculine role opposite Miss Barriscale. Others in the cast are Jay Morley and Helen Dunbar.

ROMANO THEATRE "Children Pay" is the title of the photoplay feature to be offered at the Romano Theatre on Monday, Tuesday and Wednesday of this week. Lillian Gish, whose great screen popularity dates from her splendid role in "The Birth of a Nation," will be seen in the leading part of this production.

Pearl White will be seen in the eighth chapter of "The House of Hate," as an added attraction of the programme.

PANTAGES THEATRE Not since "The Corner in Colleens" has Bessie Barriscale had an opportunity to display her vivacity and spontaneous charm to such an extent as she does in "Bawbs o' Blue Ridge." She is a veritable dryad of the Virginia mountains, racing down mountain paths, climbing up trees and rollicking with a crowd of little pickaninnies.

Miss Barriscale appears as Bawbs (Barbara Colby) in this entertaining production, which will be shown on the Pantages screen tomorrow and Tuesday.

Bawbs is a wondrous girl, a veritable dryad of old, living again in the mossy carpeted mountain woods. Her only relative is a spinster aunt, Maw Becky, and her only playmates are the bugs, bees, frogs, birds and insects of the mountains.

Ralph Gunther, an author, comes to the Blue Ridge mountains seeking solitude while writing a new novel. Maw opposed their interest in one another. A game of cross-purposes ensues, but the result is favorable to Ralph and Bawbs.

Parcel Post to Bulgaria

OTTAWA, July 5.—Notification has been received from the British authorities that parcel post service to prisoners of war in Bulgaria has been resumed. The parcel post service to prisoners of war in Turkey is still suspended.

CALGARY, July 6.—Johann Oberheimer, pastor of a German Lutheran church, is under arrest here charged with trying to bribe Sergeant-Major R. F. Ferriam, acting orderly-room sergeant. Ferriam is also under arrest. It is alleged that Oberheimer offered money to secure leave of absence for certain men. The hearing is to take place Monday. The preacher will be tried by the civil authorities and the soldier by a military court-martial.

BILLIE BURKE
Who will be seen on the Royal Victoria screen this week in a charming photodrama, "Let's Get a Divorce"

REICHSTAG LAUGHS AT VON KUEHLMANN

AMSTERDAM, July 4.—The German government has no intention of undertaking a campaign into India, Foreign Secretary von Kuehlmann told a questioner in the Reichstag.

"As regards a campaign in the direction of India," he said, "I regret to have to tell the inquirer that brilliant as are the prospects which he thinks might be opened up for our food supply, an Indian campaign forms no part of our official policy."

The Foreign Secretary's remarks were greeted with laughter.

PRIZES FOR POSTERS OF NEW VICTORY LOAN

OTTAWA, July 6.—At a meeting of the Victory Loan Publicity Committee it was decided to offer several valuable prizes to artists throughout the Dominion for designs for posters to be used in the next Victory Loan campaign.

As it is now generally known, the government is shortly going to issue another Victory Loan, which, it is hoped, will even exceed the astonishing success achieved last year.

The prizes will be donated by prominent citizens. The prize for the best poster submitted will be a $1,000 Victory bond, the artist designing the second best will receive a $500 bond, while the third will receive bonds to the value of $250.

All other posters accepted by the committee will be paid for with $100 bonds.

All designs submitted will become the property of the Victory loan committee, and will be subject to change or modification, as the committee sees fit.

Designs will not be received by the committee later than July 25, and the drawings must be sent to R. A. Stephenson, King Street East, Toronto, Ont.

No Unsold Papers Accepted

NEW YORK, July 6.—Publishers of all the daily and Sunday newspapers in New York issued announcements last night to news dealers and to the public announcing that, beginning July 15, they will discontinue all returns of unsold papers. The action was taken, it was stated, in compliance with the mandate of the War Industries Board reorganizing the conservation of newsprint paper.

Victoria's Popular Vocalist

Mrs. Douglas McConnan

Has Consented to Support the Regular Bill of the Pantages Vaudeville Commencing Wednesday With a Programme of Song Numbers

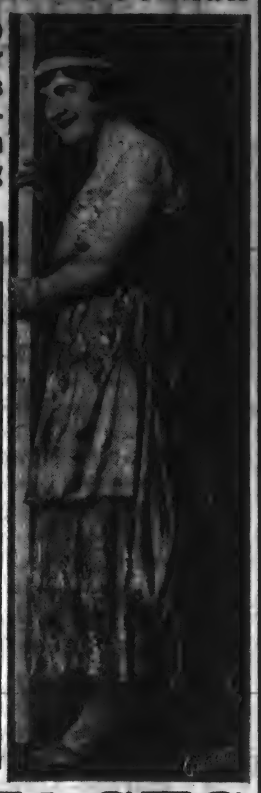

THE OTHER EXCEPTIONAL ATTRACTIONS OF THIS OFFERING INCLUDE

Merry Musical Flirtation

HOOSIER GIRL

With Billy Tate, Evelyn Bennett, Bing Cushman and a Broadway Chorus

RICHARD THE GREAT

Vaudeville's Greatest Monk. He Made a Man of Himself.

GREEN, McHENRY and DEANE

Premier Cabaret Entertainers.

JIMMY LYONS

The Hebrew Statesman.

DURA & FEELAND

Expert Tumblers.

PANTAGES

Wednesday Thursday VAUDEVILLE Friday Saturday

A Cool Place to be Entertained

TOMORROW

Bessie Barriscale

in

"Bawbs o' Blue Ridge"

Here we have a fantasy-drama of the mountain wilderness—a veritable dryad of old, living again in moss-carpeted shelters—a wondrous girl dreaming of her Prince Charming—a beautiful play of all that is good and sweet and pure.

PANTAGES

Monday——Screen——Tuesday

COLUMBIA

Monday—Tuesday—Wednesday

Paralta Plays Presents

Bessie Barriscale

—IN—

"Blindfolded"

Virtue, Though in Rags, Will Keep You Warm

Also the 6th Chapter of

"THE FIGHTING TRAIL"

Harold Lockwood will be seen on the Variety screen tomorrow, Tuesday and Wednesday in "Paradise Garden"

LOCAL ARTIST WILL SING AT PANTAGES

Mrs. Douglas McConnan, Popular Victoria Vocalist, Has Consented to Support Forthcoming Programme.

MRS. DOUGLAS McCONNAN
Who will be heard in song numbers on the coming programme of Pantages vaudeville.

Notice of more than ordinary interest to the public in Victoria was given out last night by Manager Frank Steinfield, of the Pantages Theatre, in respect to support he is to have for his forthcoming bill of vaudeville from a popularly-known local artist. Mrs. Douglas McConnan has consented to take a place on the programme. This may be a surprise, but it will be an agreeable one, and Mr. Steinfield will be congratulated on his good fortune in getting one so popular personally, and in her art with the public, to fill a gap that would otherwise have been felt in his programme.

It has been the Pantages policy to provide for Victoria vaudeville of the same proportions and attractiveness as that given in Seattle, the home port of the circuit, and the other big centres of the coast. It would have been difficult for Manager Steinfield to have maintained the standard this week without the support of a local artist. Mrs. McConnan's numbers will be ample.

The success achieved by Mrs. Douglas McConnan in the parts she has played with frequency in Victoria dramatic and musical offerings is so well appreciated as to make the recounting of them trite. It is sufficient that her offering will be expressive of the good effort she is capable of, and, supported by bright stage personality, she will suit comfortably a role taken usually by professional talent.

Y. M. C. A. Garden Fete

at Buncrana

The Residence of Hon. W. J. Bowser, Terrace Avenue, between Rockland and Oak Bay Avenues

Wednesday, July 10th

From 2 to 7 p. m.

Music, Games and Sports and Many Other Attractions

Admission, Including Tea 25c

INTERESTING RECITAL

Pupils of Mrs. Nasmith Took Part in Programme Given During Week at B.C. Academy of Music.

An interesting recital was held last Tuesday evening at B. C. Academy of Music, when several of Mrs. Nasmith's vocal pupils took part, two piano pupils of Mrs. White's, and a young violinist, Master Geoffry Waddington, who has recently come to the city. The following is the programme: Vocal, "Carmena," Lane Wilson, Mrs. Attwell; vocal, "May Dew," Scarsdale Bennett, Miss Vera Reed; piano, "Gundown," Helen Hopkirk, Miss Mildred Adams; vocal, "A Summer Night," Goring Thomas, Miss Myrtle Pettinger; vocal, "A Little Pink Rose," Bond; "At Dawning," Cadman; Miss Carter. Violin, Minuet in G, Beethoven, Master Geoffry Waddington; vocal, "Carrissima," Penn, Miss N. Pennell; vocal, "Uno Voce Poco Fa," Rossini; "The Years at the Spring," Beache; Miss Edith Eilers. Piano, Persian Song, Burmeister, Miss V. Reid; vocal, "O Rest in the Lord," Mendelssohn; "The King of Love," Gounod; Miss D. Rogers. Vocal, "Orpheus With His Lute," Sullivan; "I Hear a Thrush at Eve," Cadman; Mrs. M. D. White. Vocal, "Break o' Day," Sanderson; "Japanese Love Song," Beache, Miss N. Southwell. Vocal, "Spring's Awakening," Sanderson, Mrs. Attwell. "God Save the King."

J. MacMillan Muir

Vocal technique; perfect tone production; correct breathing; solo singing; English, French, Italian repertoire.

Studio:
163 Wellington Avenue
Phone 30132

In the Superior Court Decree of Divorce

—SEE—

"LET'S GET A DIVORCE"

—WITH CHARMING—

Billie Burke

IN THE STAR ROLE

And Learn That the Road to Happiness Does Not Pass Through THE COURT ROOM

Royal Victoria

One Week, Commencing Monday

"J" UNIT CHAPTER FETE TO AID RETURNED MEN

Young Women Have Planned Attractive Entertainment for Midweek Garden Festival at Cameron Home.

Every arrangement conducive to the success of their garden fete to be held next Wednesday at the home of Mrs. J. O. Cameron, 1055 Moss Street, is being made by the members of the "J" Unit Chapter, I. O. D. E., who are ever on the alert to find ways and means of providing comforts for the returned soldiers, whose welfare and happiness are their first consideration.

So earnest are these young women in their efforts to spread rays of sunshine among the men who have come back wounded and suffering from contact with the enemy's shells that they have attained a high degree of popularity with the various returned men's organizations in the city. The receipts from Wednesday's fete will be diverted to the distribution of comforts and delicacies among the men in the local hospitals and thus the amount available for this purpose depends solely upon the interest and sympathy of the public, of whom the members anticipate a big representation.

The Fifth Regiment Band will dispense music during the afternoon and in the evening Heaton's Orchestra will furnish the programme for the informal flannel dance which has been arranged especially for the younger set, tickets for which may be obtained from members of the chapter. In order to accommodate comfortably the throng of patrons so earnestly hoped for, and also facilitate the work of the helpers the grounds of Mrs. James Hunter and Mrs. George Gillespie, adjoining the Cameron residence, have been placed at the disposal of the chapter.

Attractive Features Planned

The usual attractions of garden festivals will be in evidence, offering novelties to tempt the purses of both old and young. Mrs. Briggs will have a home produce stall and Mrs. A. Bruce Powley and Mrs. Story will direct a fish pond and other side attractions calculated to extract the nickels and dimes from the unwary, while "Peter," Mrs. Duce's clever little dog, attended by several little girls, will furnish a number of pleasant surprises in the way of entertainment for the little people attending. For those anxious for a glimpse into the future there will be fortune-telling and for the very young kiddies, who do not know the joy of possession of a little steed of their own, there will be pony rides around the grounds.

Tea will be served in the reception rooms of the Cameron home and the enjoyment of this ever-popular feature will be enhanced by the concert programme to be rendered by a number of talented artists in the local musical firmament. This feature will be in the hands of Mrs. Gertrude Huntley Green, whose direction is a gilt-edged guarantee of its excellence. She will contribute two violin numbers and will be assisted by such well-known vocalists and musicians as Mrs. Gideon Hicks, Miss Lotus Griffiths, Miss Isabel Elliott and Miss V. Charleston. Mrs. Wilson will have charge of the tea arrangements and Mrs. Wilkerson will serve ice cream during the afternoon and evening.

DIRECTS GRAZING POLICY

Mr. Thomas P. MacKenzie, for the past few years employed by the United States Forestry Board in organising the range lands of that country, has been secured by the Province to fill the newly-created position of Grazing Commissioner, a new branch under the direction of the Minister of Lands.

At the recent convention of stockmen and sheep raisers at Kamloops a committee, to be known as the Grazing Development committee, was named, on which Mr. G. Naden, Deputy Minister of Lands, and Mr. A. Grainger, Chief Forester, are members. This committee will meet at Penticton during the coming week, the two provincial officials leaving the city today to attend. Mr. MacKenzie will also be at the meeting.

At the recent convention Mr. MacKenzie was present, and gave much valuable information to growers and stockmen on the methods followed in the States of Washington, Oregon and Idaho in respect to utilizing public lands for grazing purposes. It was at the request of the Province that he was released by the United States Government to take over the work in British Columbia.

VARIETY

Monday, Tuesday, Wednesday

HAROLD LOCKWOOD *IN* "Paradise Garden"

From the Popular Novel by George Gibbs

The story of a young man who had never seen a girl.—One day he meets a good girl,— the right sort.—Then comes one like a young Satan in petticoats and she teaches the hitherto spotless young man the knowledge of good and evil.—A remarkable photoplay with plenty of the outdoor freedom and snap that gives Lockwood's productions an added interest.

VARIETY ORCHESTRA

Benedict Bantly—Director

Monday—Tuesday—Wednesday

ROMANO

Presents

Lillian Gish

in

"Children Pay"

A feature you will like.

—ALSO—

PEARL WHITE

in 8th Chapter, "THE HOUSE OF HATE"

PAULINE AT THE ORGAN

ORCHESTRA EARNS HIGH ENCOMIUMS

Wonderful Little Organization of Instrumentalists Brought Together and Trained by Mrs. Green for Red Cross.

Nothing would please Victoria better at the present moment than the assurance that the wonderfully talented little orchestra which has been playing at the Princess Theatre for the last three nights might continue to exist indefinitely. It has been one of the unexpected delights of a season which ordinarily offers little in the way of serious art, and the spontaneous and universal character of the applause which has greeted the numbers each evening is incontrovertible evidence of the way in which such things appeal to a very great part of the theatre-attending public. Last night, the closing night, a small ovation was given the players.

Thanks for the assembling of this choice little ensemble of instruments is due to Mrs. Gertrude Huntley Green, to whom Victoria is more indebted than she can well express for many occasions of unique pleasure musically. A master artist herself, she has associated with her in this case some of the best talent of the city. Mr. Frank Sehl conducted, and the following is the full personnel of the orchestra: Violins—Mrs. Bennett, Mrs. Leeder, Miss Young, Miss Bradshaw, Miss Stewart, Mr. Yates, Mr. Sprange and Mr. Laundy; viola, Miss Fuckitt; flute, Mr. Pichon; bass, Mr. Plowright; 'cello, Mr. Rix; clarinet, Sergeant Willis; piano, Mrs. Green. The grand piano was kindly lent by Mr. Gideon Hicks, and orchestral scores by Mr. J. W. Bullough.

The whole entertainment has taken wonderfully well, and despite the deadlock in the street-car service there have been excellent and unusually enthusiastic houses every night, so that again the net proceeds for the Red Cross should be good.

Mr. R. N. Hincks was the organizer of the whole entertainment and Girl Guides acted as ushers.

"The Life Mask" will be projected on the Dominion screen Monday, Tuesday and Wednesday

CLOVERLEA MUSIC CLUB HOLD RECITAL

The first recital of the Cloverlea Music Club, held in Fletcher's music store on Friday, June 28, was a great success and well attended by parents and friends of the students. The club has only been organized since February 26, 1918. Its object is to educate junior students in all branches of music and to further their interest in concert work. Several very interesting debates have been held and papers on the lives of composers or other interesting subjects were prepared for the past meetings. The increasing membership shows the interest taken in the club.

At Friday's recital Miss Miriam Mardell, both in her piano and vocal solos showed herself to be one of the city's coming musicians. Miss Eleanor Swain sang very artistically "The Bells of Lee" and "To My First Love." Special mention must be made of Miss Margaret Harris whose rendering of Chopin's Nocturne in E flat was cleverly done for so young a performer. The rendition, "A Tale of a Terrace," by Miss Etta Wallace, greatly amused the audience. It was a good example of how a person may be misled by trying to pick up a piece by ear.

Two younger pupils, Maudie Fairall and Thelma Baker, took leading parts in duetts, both well played, while Hazel Jones and Nessie Wallace also rendered piano solos.

During the intermission, the president, Miss Naomi Plows, gave an address on the club work, after which the playing of Moskowski's Spanish dances, Nos. 1 and 2 by Mrs. MacGovern and Miss Coyne was much appreciated. Miss Margaret Bolt displayed excellent technique in her performance of Paderewski's Minuet. An unusual item on the programme was a pianoforte trio, played with care and in excellent time by Misses Mardell and Harris and Mrs. McHugh. The programme was closed with a piano solo, "Songs Without Words," by Mrs. McHugh.

HOLIDAY TOURS

To Edmonton and Calgary

$60 Round Trip

Including Meals and Berth at Sea on the

Grand Trunk Pacific Steamships

On sale daily to September 30. Good to return until October 31.

Stop-overs allowed at any point on the Grand Trunk Pacific Railway. Tickets will be valid going in one direction via the Grand Trunk Pacific Steamships to Prince Rupert and the Grand Trunk Pacific Railway, returning via the Canadian Northern Railway to starting point or vice versa.

$40 Side ALASKA Trip $40

Holders of these special excursion tickets will be furnished with a side trip to Skagway, Alaska, at additionally low cost of $40.00 for the Round Trip from Prince Rupert. This is an exceptional opportunity for tourists to visit the "Land of the Midnight Sun" at a minimum expense.

Reservations and full information at City Passenger and Ticket Office:

900 Wharf Street Telephone 1242.

Patronize home industry. Ask for this label on all your printing.

GARDEN FETE FOR BENEFIT OF Y.W.C.A.

Attractive Garden of Hon. W. J. Bowser and Mrs. Bowser Has Been Loaned for the Occasion.

Hon. W. J. and Mrs. Bowser will open their beautiful garden on Terrace Avenue for a garden party, to be held on Wednesday afternoon, July 10, from 3 o'clock until 7.

This charming spot has not been open to the public on any other occasion, and, apart from the attractions provided, the beautiful garden and terraced lawns are very well worth seeing.

A splendid musical programme has been arranged for the enjoyment of the visitors. Miss Maud Scruby, an accomplished artist on the 'cello, will play several selections. She will be accompanied by Mrs. Gertrude Huntley Green as pianist. Mrs. Green will also render a violin solo. Mr. J. O. Dunford has very kindly promised to sing during the afternoon.

To give a comic turn to the entertainment, Mr. Pritchard, of Boston, a comedian, has undertaken to do his best, which, according to those who have heard him, is a treat well worth the effort of the journey. The Ukulele Club will entertain the audience from different parts of the lawns and shrubbery.

The admission to the grounds will be twenty-five cents, which will include tea and the benefit of hearing those artists who have kindly volunteered their gifts. The tea will be under the direction of Mrs. A. M. Bannerman and her daughter, Miss Bannerman. The ice cream will be dispensed by Mrs. R. A. Brown, assisted by Miss Bromley-Jubb. A fancy goods table will be under the direction of Miss Agnes Spencer and Mrs. Rowlands. Mrs. R. H. Pooley will operate a miniature rifle range and Miss Jarvis is training a group of girls in folk dancing.

As is usual when an afternoon's enjoyment is being planned, the fortune tellers will have their place, and Mrs. G. H. Brown and Miss J. Roberts will unfold the past and reveal the future. A market stall will be supervised by Miss Ruth Cochran, and the lady with the hundred pockets will be on the lawn. Mrs. Staneland will look to the lawn games for the afternoon, that the younger members may indulge their high spirits. Mrs. Nivin will have the sweet lavender table, and Miss Myrtle Bryce will have a variety table in her charge. The Eastern Water Carriers will be the Misses Lewis, whose costumes will carry one's imagination to Eastern lands. The members of the committee and Mrs. Bowser are doing their utmost to plan unique entertainment, and the names of the performers and the list of the attractions certainly appear to be all that could be desired.

It is hoped that by Wednesday the street car strike will be at an end, otherwise arrangements for carrying passengers will be made with several jitneys and details announced at a later date.

Not All Bolsheviks Are in Russia

Bolshevism in America is an excrescence of the political melting pot—the social refuse, or slag, that will not fuse—the impure or foreign substance in our population that would otherwise Americanize.—The Forum.

BOLSHEVIKI PLAN WAR AGAINST CANADA

WINDSOR, Ont., July 6.—The arrest of Andre Bobanko, 26, alleged co-conspirator of John Perehude, who was committed for trial on charges of sedition, the police believe they have uncovered a continent-wide plot to overthrow lawful authority and establish a similar regime to that instituted in Russia by Trotsky and Lenine.

Arraigned in the police court yesterday Bobanko pretended not to understand English when the Government interpreter translated letters written by the accused to organizations of "Union of Russian Workmen" in Montreal and other Canadian cities. In these letters the local authorities were termed "parasites," while members of the union were urged to keep up the fight against the "bloody militarism of Canada."

Books containing minutes of secret meetings held in a disused schoolhouse at Ford City were put in evidence by Crown Attorney Rodd. Robanko was committed for trial at the next sitting of the Ontario Supreme Court.

Not On Llandovery Castle

TORONTO, July 6.—As the impression has been created in some circles that a draft of nursing sisters might have been aboard the Llandovery Castle, the hospital ship recently sunk by a German submarine, Col. H. C. Bickford, officer commanding this district, has issued a statement which makes it perfectly plain that drafts of this nature have never yet been sent on any of the hospital ships which have sailed from Canadian ports.

The House of Quality

Cameos

An exquisite display of these fashionable ornaments. Imported pieces by Italian master carvers in stone, and exceptional Shell and Wedgwood Cameos, Landscapes, Figures and Heads mounted in 10k and 14k solid gold.

Brooches $3.00 to $50.00

La Vallieres $8.00 to $25.00

Necklaces $15.00 to $30.00

Rings $3.00 to $15.00

We ask you to see our Engagement and Wedding Rings.

THE J. M. WHITNEY CO.
DIAMOND MERCHANTS
JEWELERS & SILVERSMITHS
VICTORIA, B.C.
Corner of Yates and Broad Streets

WANTED TO TRAVEL BUT IS SATISFIED

So Writes Nephew of Mrs. M. F. Bick, Douglas Street, Who Is in Palestine—Throwing Oranges for Amusement.

"It will soon be a year since I landed in Egypt," writes a nephew of Mrs. M. F. Bick, Douglas Street, from Palestine under date of April 13. "There I spent three months in a fair-sized city enjoying the strange sights and customs of a somewhat modern-ancient people. Tiring of the simple life, my Winnipeg pal and I found our way 'up the line,' and put in six long weeks on a desert, where the life was anything but simple. After certain military successes we were fortunately sent in to the 'Promised Land, flowing with milk and honey.'

"Have seen many places of Biblical interest, but apart from the history attached there is really not much to enthuse over. Before Beersheba was captured I was told the city was in flames. I was somewhat disappointed the following day when I witnessed the so-called city, a collection of mud and stone huts, where the only risk a fire-insurance company would have would be the collection o fpremiums. Since then I have neither been surprised nor disappointed at what I have seen.

Fertile Country

"The part of the country I am in at present is very fertile. Its principal product is oranges, of which there has been a bountiful yield. Last month the whole countryside looked and smelt beautiful when the orange and almond groves were in full bloom. Up till a few months ago it was a source of wonder to me how the Arabs managed to exist. Since then I have seen the natives cultivating and sowing in just as crude a manner as depicted in illustrated Bibles. This afternoon I took a snap of an old Arab plowing with the aid of an older looking camel.

"I spent Christmas Day in an old stone stable not many miles from where Christ was born. It was one Christmas I shall never forget. Between showers of rain we amused ourselves by throwing oranges, which was some contrast to anything I had previously experienced. Now that the rainy season is past the climate is really fine, just like June weather at home.

"The population is cosmopolitan; tribes and castes too numerous to mention. The Germans have colonies scattered in the best agricultural districts. The male Huns who are not fighting are taking the rest-cure behind barb-wire, while the women are 'carrying on' with as much confidence as if there was no war on at all. Quite a contrast to the conditions in Belgium and France, occupied by the Baby-Killers. The Jews here, as the world over, are industrious, and needless to say are glad to be freed from Turkish oppression.

Good-for-Nothing

"Just a word about the Arabs in general. I think it is high time for another plague of locusts of man-eating size to clear this old-world of a few million filthy, disease-stricken, lazy, degenerated, good-for-nothing mortals.

"This is an experience I never dreamed it would be my lot to go when I joined the army. I have always wanted to travel, but if I ever get back where I long to be, never go more will I roam. Am living in hopes of at least seeing the finish by Christmas. I was looking over a home paper lately, and note there is an epidemic of conscientious objectors, and I wish them a rough time, if only for duration."

TO EMPLOY WOMEN AT AVIATION CAMPS

Will Be Used as Civilian Subordinates at Toronto, Beamsville, Hamilton, and Deseronto, Ont.

Women are now to be employed by all the Royal Air Force units in Toronto, Beamsville, Hamilton and Deseronto. They will be engaged as civilian subordinates in exactly the same way as are the large number at present employed at the headquarters, Church Street, Toronto. This announcement was made two or three days ago by the Air Force.

In all cases they will be engaged direct by the officers commanding units and not through a central organization.

Units in Toronto requiring women are as follows: 43rd Wing Headquarters, Leaside; No. 4 School of Aeronautics, the University; Recruits' Depot, Jesse Ketchum School; Stores Depot, Hayden House; Engine Repair Park, Atlantic Avenue; Airplane Repair Park, Strachan Avenue; M. T. Section, Dupont Street; Cadet Wing, Long Branch.

Lady Superintendents

Service is terminable by one week's notice on either side, and lady superintendents will be appointed to look after the welfare and working conditions of all women employed.

Rates of pay per week are as follows: Clerks, from $10 to $16; stenographers, from $14 to $20; clerks (telephone operators), day work only, from $10 to $14; cooks from $12 to $15; officers' mess waitresses, from $10 to $12; kitchen helpers, from $10 to $12; storewomen, from $13 to $17; superintendents, from $20 to $30; workers (in all trades), from $13 to $17; drivers (petrol), from $10 to $12.

All women will be engaged in the lowest rates of pay for their particular class. They will gain their higher rates by promotion.

Cooks, officers' mess waitresses and kitchen helpers will have meals provided.

Patronize home industry. Ask for this label on all your printing.

CORPORATION OF THE DISTRICT OF SAANICH

TAX SALE NOTICE

Sale of Lands for Unpaid Taxes in the District of Saanich and Rural Municipality School District of Saanich.

I, R. R. F. Sewell, Collector of Taxes for the Corporation of the District of Saanich, Hereby Give Notice that on Tuesday, July 16th, A.D. 1918, at the hour of 10 o'clock in the forenoon, in the Council Chamber, Municipal Hall, at Royal Oak, B.C., I will offer for sale by public auction the following lands as hereinafter set forth for the delinquent taxes unpaid and subsequent taxes in arrears, together with costs and expenses, including the cost of advertising said sale, if the total amount is not sooner paid.

The Corporation is ready to receive information if any person interested in the properties hereinafter mentioned is a soldier or dependent on a soldier, and any person having information is requested to communicate in writing with the Clerk or Assessor or Collector, whose address is Royal Oak Post Office, B.C.

Description	Owner	Taxes and Interest.	Costs and Expenses.	Total.
Sec. 7, Victoria District, Map 844, Lot 5	Hoyle, John A.	$26.36	$3.21	$29.57
Sec. 7, Victoria District, Map 476, Lot 1	Roskelly, Wm. P.	20.82	2.44	23.26
Sec. 7, Victoria District, Map 81, Pt. W. ½ 20	Smethurst, Joshua	30.32	3.52	33.84
Sec. 7, Victoria District, Map 81, Pt. E. ½ 20	Calvert, F.	63.22	6.12	67.34
Sec. 7, Victoria District, Map 370, Lot 1	Fook Gong	40.95	4.05	45.00
Sec. 7, Victoria District, Map 314, Lot 6	Goodwin, C.	25.68	3.28	28.96
Sec. 7, Victoria District, Map 1027, Lot 5	Waxstock, Isaac	32.10	3.10	35.20
Sec. 7, Victoria District, Map 1037, Lot W. 6	Waxstock, Minnie	16.46	2.83	19.29
Sec. 7, Victoria District, Map 255, Blk. A, Lot 4	Fraser, Mary Forbes and Catherine E.	23.49	3.17	26.66
Sec. 7, Victoria District, Map 255, Blk. A, Lot 5	Fraser, Mary Forbes and Catherine Eliz.	23.49	3.17	26.66
Sec. 7, Victoria District, Map 255A, Blk. D, Pt. N½ of S½ of Lot 1	Wattie, Hilda Jane	27.20	3.36	30.56
Sec. 7, Victoria District, Map 1310, Blk. D, Lot W. 2	Waxstock, Isaac	29.32	3.46	32.78
Sec. 7, Victoria District, Map 1164, Lot 12	Capital City Bldg. and Invest. Co.	27.20	3.36	30.56
Sec. 7, Victoria District, Map 1164, Lot 13	Capital City Bldg. and Invest. Co.	36.77	3.84	40.61
Sec. 7, Victoria District, Map 1164, Lot 18	Braden, Alfred Wm.	27.20	3.36	30.56
Sec. 7, Victoria District, Map 1164, Lot 23	Merchants Bank	27.20	3.36	30.56
Sec. 7, Victoria District, Map 977, Pt. Lot 12	Abbott, Mrs. Jeannie	15.29	2.76	18.05
Sec. 7, Victoria District, Map 977, Pt. Lot 15	Wooding, Geo. M.	28.40	3.42	31.82
Sec. 62, Victoria District, Map 1628, Lot E. 6	Goodwin, Annie	20.16	2.51	22.67
Sec. 62, Victoria District, Map 1628, Lot W. 6	King, W.	22.50	3.17	25.67
Sec. 62, Victoria District, Map 1628, Lot N. 7	Clarke, T. S.	27.54	3.38	30.92
Sec. 62-63, Victoria District, Map 1330, Lot 7	Hall, Thomas	28.42	3.43	31.85
Sec. 7, Victoria District, Map 255A, Blk. K, Pt. Lot 4	Phillips, A. R.	21.55	3.08	24.63
Sec. 7, Victoria District, Map 255A, Blk. K, Pt. Lot 4	Cowan, Mrs. A. R.	21.55	3.08	24.63
Sec. 7, Victoria District, Map 255A, Blk. K, Pt. Lot 4	Watson, Ernest, Neale, Robt. R. and Rimes, Ronald H.	21.55	3.08	24.63
Sec. 7, Victoria District, Map 255A, Blk. K, Pt. Lot 4	Harrett, Mrs. A.	21.55	3.08	24.63
Sec. 62, Victoria District, Map 1149, Blk. 2, Lot 1	Nodek, Isodore M.	32.00	3.10	35.10
Sec. 62, Victoria District, Map 1149, Blk. 2, Lot 2	Nodek, Isodore M.	45.76	4.29	50.05
Sec. 62, Victoria District, Map 1149, Blk. 2, Lot 3	Nodek, Isodore M.	21.90	3.59	25.49
Sec. 62, Victoria District, Map 1149, Blk. 2, Lot 4	Nodek, Isodore M.	31.95	3.60	35.55
Sec. 62, Victoria District, Map 918, Lot 2	Christie, Jessie	55.55	3.72	59.32
Sec. 62, Victoria District, Map 918, Lot 24	Harkness, Henry	9.31	2.47	11.78
Sec. 62, Victoria District, Map 918, Lot 25	Harkness, Henry	9.31	2.47	11.78
Sec. 62, Victoria District, Map 2025, Lot 1	McAlpine, Fred.	9.31	2.47	11.78
Sec. 62, Victoria District, Map 2025, Lot 2	McAlpine, Fred.	24.48	3.22	27.70
Sec. 62, Victoria District, Map 2025, Lot 3	McAlpine, Fred.	20.83	3.04	23.87
Sec. 62, Victoria District, Map 2025, Lot 4	McAlpine, Fred.	20.83	3.04	23.87
Sec. 62, Victoria District, Map 2025, Lot 5	McAlpine, Fred.	20.83	3.04	23.87
Sec. 62, Victoria District, Map 2025, Lot 6	McAlpine, Fred.	23.96	3.20	27.16
Sec. 62, Victoria District, Map 2025, Lot 7	McAlpine, Fred.	20.83	3.04	23.87
Sec. 62, Victoria District, Map 2025, Lot 9	McAlpine, Fred.	20.83	3.04	23.87
Sec. 62, Victoria District, Map 2025, Lot 10	McAlpine, Fred.	24.48	3.23	27.70
Sec. 62, Victoria District, Map 2025, Lot 11	McAlpine, Fred.	21.45	3.07	24.52
Sec. 62, Victoria District, Map 2025, Lot 12	McAlpine, Fred.	20.83	3.04	23.87
Sec. 62, Victoria District, Map 2025, Lot 13	McAlpine, Fred.	20.83	3.04	23.87
Sec. 62, Victoria District, Map 1919, Blk. 1, Lot 1	Gilliland, Wm. J., Tracksell, E. M. and Johnston, Phillip Fraser	22.05	3.10	25.15
Sec. 62, Victoria District, Map 1919, Blk. 1, Lot 2	Gilliland, Wm. J., Tracksell, E. M. and Johnston, Phillip Fraser	13.48	2.67	16.15
Sec. 62, Victoria District, Map 1919, Blk. 1, Lot 3	Gilliland, Wm. J., Tracksell, E. M. and Johnston, Phillip Fraser	11.03	2.55	13.58
Sec. 62, Victoria District, Map 1919, Blk. 1, Lot 6	Gilliland, Wm. J., Tracksell, E. M. and Johnston, Phillip Fraser	11.03	2.55	13.58
Sec. 62, Victoria District, Map 1919, Blk. 1, Lot 7	Gilliland, Wm. J., Tracksell, E. M. and Johnston, Phillip Fraser	11.03	2.55	13.58
Sec. 62, Victoria District, Map 1919, Blk. 1, Lot 8	Gilliland, Wm. J., Tracksell, E. M. and Johnston, Phillip Fraser	11.03	2.55	13.58
Sec. 62, Victoria District, Map 1919, Blk. 1, Lot 9	Gilliland, Wm. J., Tracksell, E. M. and Johnston, Phillip Fraser	11.03	2.55	13.58
Sec. 62, Victoria District, Map 1919, Blk. 1, Lot 10	Gilliland, Wm. J., Tracksell, E. M. and Johnston, Phillip Fraser	11.03	2.55	13.58
Sec. 62, Victoria District, Map 1919, Blk. 1, Lot 11	Gilliland, Wm. J., Tracksell, E. M. and Johnston, Phillip Fraser	11.03	2.55	13.58
Sec. 62, Victoria District, Map 1919, Blk. 1, Lot 12	Gilliland, Wm. J., Tracksell, E. M. and Johnston, Phillip Fraser	11.03	2.55	13.58
Sec. 62, Victoria District, Map 1919, Blk. 1, Lot 13	Gilliland, Wm. J., Tracksell, E. M. and Johnston, Phillip Fraser	11.03	2.55	13.58
Sec. 62, Victoria District, Map 1919, Blk. 1, Lot 14	Gilliland, Wm. J., Tracksell, E. M. and Johnston, Phillip Fraser	11.03	2.55	13.58
Sec. 62, Victoria District, Map 1919, Blk. 1, Lot 15	Gilliland, Wm. J., Tracksell, E. M. and Johnston, Phillip Fraser	11.03	2.55	13.58
Sec. 62, Victoria District, Map 1919, Blk. 1, Lot 16	Gilliland, Wm. J., Tracksell, E. M. and Johnston, Phillip Fraser	11.03	2.55	13.58
Sec. 62, Victoria District, Map 1919, Blk. 1, Lot 17	Gilliland, Wm. J., Tracksell, E. M. and Johnston, Phillip Fraser	13.48	2.67	16.15
Sec. 62, Victoria District, Map 1919, Blk. 1, Lot 18	Gilliland, Wm. J., Tracksell, E. M. and Johnston, Phillip Fraser	11.03	2.55	13.58
Sec. 62, Victoria District, Map 1919, Blk. 1, Lot 19	Gilliland, Wm. J., Tracksell, E. M. and Johnston, Phillip Fraser	11.03	2.55	13.58
Sec. 62, Victoria District, Map 1919, Blk. 1, Lot 20	Gilliland, Wm. J., Tracksell, E. M. and Johnston, Phillip Fraser	11.03	2.55	13.58
Sec. 62, Victoria District, Map 1919, Blk. 1, Lot 21	Gilliland, Wm. J., Tracksell, E. M. and Johnston, Phillip Fraser	11.03	2.55	13.58
Sec. 62, Victoria District, Map 1919, Blk. 1, Lot 22	Gilliland, Wm. J., Tracksell, E. M. and Johnston, Phillip Fraser	11.03	2.55	13.58
Sec. 62, Victoria District, Map 1919, Blk. 1, Lot 23	Gilliland, Wm. J., Tracksell, E. M. and Johnston, Phillip Fraser	11.03	2.55	13.58
Sec. 62, Victoria District, Map 1919, Blk. 1, Lot 24	Gilliland, Wm. J., Tracksell, E. M. and Johnston, Phillip Fraser	11.03	2.55	13.58
Sec. 62, Victoria District, Map 1919, Blk. 1, Lot 25	Gilliland, Wm. J., Tracksell, E. M. and Johnston, Phillip Fraser	11.03	2.55	13.58
Sec. 62, Victoria District, Map 1919, Blk. 1, Lot 26	Gilliland, Wm. J., Tracksell, E. M. and Johnston, Phillip Fraser	11.03	2.55	13.58
Sec. 62, Victoria District, Map 1919, Blk. 1, Lot 27	Gilliland, Wm. J., Tracksell, E. M. and Johnston, Phillip Fraser	11.03	2.55	13.58
Sec. 62, Victoria District, Map 1919, Blk. 2, Lot 1	Gilliland, Wm. J., Tracksell, E. M. and Johnston, Phillip Fraser	13.48	2.67	16.15
Sec. 62, Victoria District, Map 1919, Blk. 2, Lot 2	Gilliland, Wm. J., Tracksell, E. M. and Johnston, Phillip Fraser	13.48	2.67	16.15
Sec. 62, Victoria District, Map 1919, Blk. 2, Lot 3	Gilliland, Wm. J., Tracksell, E. M. and Johnston, Phillip Fraser	11.03	2.55	13.58
Sec. 62, Victoria District, Map 1919, Blk. 2, Lot 4	Gilliland, Wm. J., Tracksell, E. M. and Johnston, Phillip Fraser	11.03	2.55	13.58
Sec. 62, Victoria District, Map 1919, Blk. 2, Lot 6	Gilliland, Wm. J., Tracksell, E. M. and Johnston, Phillip Fraser	13.48	2.67	16.15
Sec. 62, Victoria District, Map 1919, Blk. 2, Lot 7	Gilliland, Wm. J., Tracksell, E. M. and Johnston, Phillip Fraser	11.03	2.55	13.58
Sec. 62, Victoria District, Map 1919, Blk. 2, Lot 8	Gilliland, Wm. J., Tracksell, E. M. and Johnston, Phillip Fraser	11.03	2.55	13.58
Sec. 62, Victoria District, Map 1919, Blk. 2, Lot 9	Gilliland, Wm. J., Tracksell, E. M. and Johnston, Phillip Fraser	11.03	2.55	13.58
Sec. 62, Victoria District, Map 1919, Blk. 2, Lot 10	Gilliland, Wm. J., Tracksell, E. M. and Johnston, Phillip Fraser	11.03	2.55	13.58
Sec. 62, Victoria District, Map 1919, Blk. 2, Lot 11	Gilliland, Wm. J., Tracksell, E. M. and Johnston, Phillip Fraser	11.03	2.55	13.58
Sec. 62, Victoria District, Map 1919, Blk. 2, Lot 12	Gilliland, Wm. J., Tracksell, E. M. and Johnston, Phillip Fraser	11.03	2.55	13.58
Sec. 62, Victoria District, Map 1919, Blk. 2, Lot 13	Gilliland, Wm. J., Tracksell, E. M. and Johnston, Phillip Fraser	11.03	2.55	13.58
Sec. 62, Victoria District, Map 1919, Blk. 2, Lot 14	Gilliland, Wm. J., Tracksell, E. M. and Johnston, Phillip Fraser	11.03	2.55	13.58
Sec. 62, Victoria District, Map 1919, Blk. 2, Lot 15	Gilliland, Wm. J., Tracksell, E. M. and Johnston, Phillip Fraser	11.03	2.55	13.58
Sec. 62, Victoria District, Map 1919, Blk. 2, Lot 16	Gilliland, Wm. J., Tracksell, E. M. and Johnston, Phillip Fraser	11.03	2.55	13.58
Sec. 62, Victoria District, Map 1919, Blk. 2, Lot 17	Gilliland, Wm. J., Tracksell, E. M. and Johnston, Phillip Fraser	11.03	2.55	13.58
Sec. 62, Victoria District, Map 1919, Blk. 2, Lot 18	Gilliland, Wm. J., Tracksell, E. M. and Johnston, Phillip Fraser	12.27	2.61	14.88
Sec. 62, Victoria District, Map 1919, Blk. 2, Lot 19	Gilliland, Wm. J., Tracksell, E. M. and Johnston, Phillip Fraser	11.03	2.55	13.58
Sec. 62, Victoria District, Map 1919, Blk. 2, Lot 20	Gilliland, Wm. J., Tracksell, E. M. and Johnston, Phillip Fraser	11.03	2.55	13.58
Sec. 62, Victoria District, Map 1919, Blk. 2, Lot 21	Gilliland, Wm. J., Tracksell, E. M. and Johnston, Phillip Fraser	11.03	2.55	13.58
Sec. 62, Victoria District, Map 1919, Blk. 2, Lot 22	Gilliland, Wm. J., Tracksell, E. M. and Johnston, Phillip Fraser	11.03	2.55	13.58
Sec. 62, Victoria District, Map 1919, Blk. 2, Lot 23	Gilliland, Wm. J., Tracksell, E. M. and Johnston, Phillip Fraser	11.03	2.55	13.58
Sec. 62, Victoria District, Map 1919, Blk. 2, Lot 24	Gilliland, Wm. J., Tracksell, E. M. and Johnston, Phillip Fraser	11.03	2.55	13.58
Sec. 62, Victoria District, Map 1919, Blk. 2, Lot 25	Gilliland, Wm. J., Tracksell, E. M. and Johnston, Phillip Fraser	11.03	2.55	13.58
Sec. 62, Victoria District, Map 1919, Blk. 2, Lot 26	Gilliland, Wm. J., Tracksell, E. M. and Johnston, Phillip Fraser	11.03	2.55	13.58
Sec. 62, Victoria District, Map 1919, Blk. 2, Lot 27	Gilliland, Wm. J., Tracksell, E. M. and Johnston, Phillip Fraser	11.03	2.55	13.58
Sec. 62, Victoria District, Map 1919, Blk. 2, Lot 28	Gilliland, Wm. J., Tracksell, E. M. and Johnston, Phillip Fraser	11.03	2.55	13.58
Sec. 62, Victoria District, Map 1919, Blk. 2, Lot 29	Gilliland, Wm. J., Tracksell, E. M. and Johnston, Phillip Fraser	11.03	2.55	13.58
Sec. 62, Victoria District, Map 1082, Blk. 1, Lot 3	Geary, George	11.03	2.55	13.58
Sec. 62, Victoria District, Map 1082, Blk. 1, Lot 4	Geary, George	16.06	2.88	18.88
Sec. 62, Victoria District, Map 1082, Blk. 2, Lot 3	France, H. M.	19.30	2.96	22.26
Sec. 62, Victoria District, Map 689A, Blk. 2, Lot 21	Robertson, Thomas	20.79	3.04	24.23
Sec. 62, Victoria District, Map 689B, Blk. 1, Lot N. 5	Officer, Samuel Murray	13.48	2.67	16.15
Sec. 62, Victoria District, Map 689B, Blk. 1, Lot 6	Officer, Samuel Murray	11.03	2.55	13.58
Sec. 62, Victoria District, Map 689B, Blk. 1, Lot 7	Officer, Samuel Murray	22.05	3.10	25.15
Sec. 62, Victoria District, Map 689B, Blk. 1, Lot 8	Officer, Samuel Murray	22.05	3.10	25.15
Sec. 62, Victoria District, Map 689B, Blk. 1, Lot 9	Officer, Samuel Murray	22.05	3.10	25.15
Sec. 62, Victoria District, Map 689B, Blk. 1, Lot 10	Officer, Samuel Murray	37.25	3.86	41.11
Sec. 62, Victoria District, Map 689B, Blk. 2, Lot 15	Owen, Miss Rosina	22.05	3.10	25.15
Sec. 62, Victoria District, Map 689B, Blk. 2, Lot 16	Owen, Miss Rosina	29.77	3.49	33.26
Sec. 62, Victoria District, Map 689B, Blk. 2, Lot 19	Roberts, E. S.	29.77	3.49	33.26
Sec. 62, Victoria District, Map 1364, Blk. 2, Lot 8	Oliphant, Helen	26.25	3.32	29.57
Sec. 62, Victoria District, Map 1364, Blk. 2, Lot 9	Oliphant, Helen	21.84	3.09	24.93
Sec. 62, Victoria District, Map 1364, Blk. 2, Pt. Lot 10	Oliphant, Helen	31.38	3.57	34.95
Sec. 62, Victoria District, Map 1364, Blk. 4, Lot 19	Hoare, Mrs. Dennis	2.78	2.19	4.97
Sec. 62, Victoria District, Map 366, Blk. B, Lot 11	Hodge, Mrs. G.	25.00	3.22	28.22
Sec. 62, Victoria District, Map 366, Blk. B, Lot 12	Hodge, Mrs. G.	12.24	2.61	14.85
Sec. 62, Victoria District, Map 366, Blk. B, Lot 13	Hodge, Mrs. G.	12.24	2.61	14.85
Sec. 62, Victoria District, Map 366, Blk. B, Lot W. 20 and E. 21	Hodge, Mrs. G.	12.24	2.61	14.85
Sec. 62, Victoria District, Map 366, Blk. C, Lot 4	Fuller, Harry	6.75	2.34	9.09
Sec. 62, Victoria District, Map 366, Blk. C, Lot 5	Francis, E. F.	16.26	2.83	19.13
Sec. 62, Victoria District, Map 366, Blk. C, Lot 6	Waites, Mrs. M.	16.30	2.83	19.13
Sec. 62, Victoria District, Map 366, Blk. C, Lot 7	Waites, Mrs. M.	12.24	2.61	14.85
Sec. 7-9-62, Victoria District, Map 1707, Blk. 1, Lot 13	Hutchison, A. & L.	12.24	2.61	14.85
Sec. 7-9-62, Victoria District, Map 1707, Blk. 1, Lot 27	Humphries, Fred.	11.03	2.55	13.58
Sec. 7-9-62, Victoria District, Map 1707, Blk. 1, Lot 29	Neve, Mrs. William	21.73	3.09	24.82
Sec. 7-9-62, Victoria District, Map 1707, Blk. 6, Lot 13	Green & Burdick Bros.	18.06	2.92	21.00
Sec. 7-9-62, Victoria District, Map 1707, Blk. 7, Lot 4	Quinn, Edward	13.49	2.67	16.16
Sec. 7-9-62, Victoria District, Map 1707, Blk. 7, Lot 5	Quinn, Edward	24.44	3.23	27.66
Sec. 62-63, Victoria District, Map 1370, Blk. A, Lot 1	Calhoun, J. C.	36.51	3.83	40.34
Sec. 7-9, Victoria District, Map 1180, Blk. 1, Lot N. 5	Hurrell, Guy Clement	222.30	13.77	236.07
Sec. 7-9, Victoria District, Map 1180, Blk. 1, Lot S. 5	Uden, Albert	21.36	3.07	24.43
Sec. 7-9, Victoria District, Map 1180, Blk. 2, Lot S. 11	Shore, Richard	21.36	3.07	24.43
Sec. 7-9, Victoria District, Map 1180, Blk. 2, Lot N. 12	Shore, Richard	21.36	3.07	24.43
Sec. 7-9, Victoria District, Map 1180, Blk. 2, Lot S. 12	Green & Burdick Bros., Ltd.	21.36	3.07	24.43
Sec. 7-9, Victoria District, Map 1180, Blk. 2, Lot S. 19	Fletcher, J. J.	21.09	3.10	24.19
Sec. 7-9, Victoria District, Map 1180, Blk. 2, Lot N. 24	Ronald, Mrs. A. M.	21.36	3.07	24.43
Sec. 7-9, Victoria District, Map 1180, Blk. 2, Lot S. 25	Robinson, Thomas	21.36	3.07	24.43
Sec. 7-9, Victoria District, Map 1180, Blk. 2, N. pt. Lots 25 and 26	Capital City Bldg. & Investment Co.	20.47	3.02	23.49
Sec. 7-9, Victoria District, Map 1180, Blk. 2, Lot E. 26	Capital City Bldg. & Investment Co.	23.16	2.11	25.27
Sec. 7-9, Victoria District, Map 778A, W. Pt. Lot 10	Ng. Wah Who & Lam Kong	37.88	3.89	41.77
Sec. 7-9, Victoria District, Map 778A, Pt. N. W. Pt. Lot 28	Hodgson, H.	41.51	4.08	45.59
Sec. 7-9, Victoria District, Map 778A, S.W. Pt. Lot 28	Hurrell, Elsie M.	49.48	4.47	53.95
Sec. 7, Victoria District, Map 1066, Lot 2	Brayshaw, W. D.	21.05	2.32	23.37
Sec. 7, Victoria District, Map 1066, Lot E. 5	Woolcott, Henry	6.72	2.34	9.06
Sec. 7, Victoria District, Map 1166, Lot E. 6	Bond, W. C.	24.55	2.11	26.66
Sec. 7, Victoria District, Map 1351, Blk. 2, Lot 5	Western Lands, Ltd.	52.03	4.60	56.63
Sec. 9-22, Victoria District, Map 1366, Blk. 3, Lot 6	Fox, James Russell	62.82	4.94	67.76
Sec. 9-22, Victoria District, Map 1366, Blk. 3, Lot E. 13	Meyer, Everett	18.19	2.91	21.10
Sec. 7-9-22, Victoria District, Map 1375, Blk. 2, Lot 15	Burdick, N. T.	18.87	2.94	21.81
Sec. 7-9-22, Victoria District, Map 1375, Blk. 2, Lot 16	Burdick, N. T.	17.11	2.86	19.97
Pt. Sec. 22, Assigned No. 43A	Chun Lock & Chung Hong	460.10	24.00	484.10
Sec. 9-22, Victoria District, Map 1397, Blk. 1, Lot 22	Peck, Thomas C.	11.03	2.55	13.58
Sec. 9-22, Victoria District, Map 1397, Blk. 1, Lot 42	Murphy, Mrs. [illegible]	19.63	2.93	22.56
Sec. 9-22, Victoria District, Map 1397, Blk. 2, Lot 35	Adams, George	19.63	2.93	22.56
Sec. 9-22, Victoria District, Map 1397, Blk. 3, Lot 3	Burdick, N. T.	11.03	2.55	13.58
Sec. 11-12, Victoria District, Map 860, Blk. A, Lot 2	Nicholles, Miss Clara L. I.	20.02	2.50	22.52
Sec. 11-12, Victoria District, Map 860, Blk. C, Lot 2	Tracksell, E. M.	25.12	2.71	27.83
Sec. 11-12, Victoria District, Map 860, Blk. C, Lot 4	Bolton, Burton W.	24.22	2.21	26.43
Sec. 11-12, Victoria District, Map 860, Blk. C, Lot 6	Nelson, Chas. I. and De Macedo, J. A. A.	24.43	2.62	27.05
Sec. 11-12, Victoria District, Map 860, Blk. C, Lot 7	Earle, Wallace S.	24.21	2.16	26.37
Sec. 11-12, Victoria District, Map 860, Blk. C, Lot 8	Earle, Charles F.	24.21	2.16	26.37
Sec. 11-12, Victoria District, Map 860, Blk. C, Lot 11	Brock, Robert	[illegible]	[illegible]	[illegible]
Sec. 11-12, Victoria District, Map 860, Blk. D, Lot 19	Mitchell, Wesley N. and Hembrow, W. C.	30.72	2.46	33.18
Sec. 11-12, Victoria District, Map 860, Blk. D, Lot 12	Rowbottom, Albert	24.30	2.31	27.51
Sec. 11-12, Victoria District, Map 860, Blk. E, Lot 1	Flinton, Mrs. E. C.	29.60	2.43	32.03
Sec. 11-12, Victoria District, Map 860, Blk. F, Lot 6	Krackling, Anna Clara	24.20	3.31	27.51
Sec. 11-12, Victoria District, Map 860, Blk. F, Lot 9	Berridge, W. W.	24.75	2.21	27.51
Sec. 11-12, Victoria District, Map 860, Blk. F, Lot 22	Earle, Charles F.	24.75	2.24	27.99
Sec. 11-12, Victoria District, Map 860, Blk. F, Lot 23	Earle, Charles F.	24.75	2.24	27.99
Sec. 11-12, Victoria District, Map 860, Blk. F, Lot 24	Addison, Robt. H.	24.75	2.24	27.99
Sec. 11-12, Victoria District, Map 860, Blk. F, Lot 25	Nelson, Charles I.	24.75	2.24	27.99
Sec. 11-12, Victoria District, Map 860, Blk. G, Lot 11	Mitchell, W. N. and Hembrow, W. C.	24.75	2.24	27.99
Sec. 11-12, Victoria District, Map 860, Blk. G, Lot 13	Mitchell, W. N. and Hembrow, W. C.	24.75	2.24	27.99
Sec. 11-12, Victoria District, Map 860, Blk. G, Lot 14	Mitchell, W. N. and Hembrow, W. C.	24.75	2.24	27.99
Sec. 11-12, Victoria District, Map 860, Blk. G, Lot 24	Mitchell, W. N.	24.75	2.24	27.99
Sec. 11-12, Victoria District, Map 860, Blk. H, Lot 10	Dinsdale, Owen	22.20	2.13	24.33
Sec. 11-12, Victoria District, Map 860, Blk. H, Lot 27	Metherington, Richard	22.20	2.13	24.33

Description	Owner	Taxes and Interest.	Costs and Expenses.	Total.
Sec. 11-12, Victoria District, Map 860, Blk. J, Lot 5	Dixon, Blanch M.	[illegible]	[illegible]	[illegible]
Sec. 11-12, Victoria District, Map 860, Blk. J, Lot 6	Dixon, Blanch M.	[illegible]	[illegible]	[illegible]
Sec. 11-12, Victoria District, Map 860, Blk. J, Lot 7	Mitchell, W. N.	[illegible]	[illegible]	[illegible]
Sec. 11-12, Victoria District, Map 860, Blk. J, Lot 8	Mitchell, W. N.	[illegible]	[illegible]	[illegible]
Sec. 11-12, Victoria District, Map 860, Blk. J, Lot 11	Schmidt, C. A. E.	[illegible]	[illegible]	[illegible]
Sec. 11-12, Victoria District, Map 860, Blk. J, Lot 12	Schmidt, C. A. E.	[illegible]	[illegible]	[illegible]
Sec. 11-12, Victoria District, Map 860, Blk. J, Lot 13	Schmidt, C. A. E.	[illegible]	[illegible]	[illegible]
Sec. 11-12, Victoria District, Map 860, Blk. J, Lot 14	Schmidt, C. A. E.	[illegible]	[illegible]	[illegible]
Sec. 11-12, Victoria District, Map 860, Blk. K, Lot 1	Miller, J. A.	[illegible]	[illegible]	[illegible]
Sec. 11-12, Victoria District, Map 860, Blk. K, Lot 2	Miller, J. A.	[illegible]	[illegible]	[illegible]
Sec. 11-12, Victoria District, Map 860, Blk. K, Lot 3	Tracksell, E. M.	[illegible]	[illegible]	[illegible]
Sec. 11-12, Victoria District, Map 860, Blk. K, Lot 4	Francis, Wm. I.	[illegible]	[illegible]	[illegible]
Sec. 11-12, Victoria District, Map 860, Blk. K, Lot 5	Francis, Wm. I.	[illegible]	[illegible]	[illegible]
Sec. 11-12, Victoria District, Map 860, Blk. K, Lot 6	Tracksell, E. M.	[illegible]	[illegible]	[illegible]
Sec. 11-12, Victoria District, Map 860, Blk. K, Lot 7	Tracksell, E. M.	[illegible]	[illegible]	[illegible]
Sec. 11-12, Victoria District, Map 860, Blk. K, Lot 9	McLeod, Malcolm G.	[illegible]	[illegible]	[illegible]
Sec. 11-12, Victoria District, Map 860, Blk. K, Lot 10	Tracksell, E. M.	[illegible]	[illegible]	[illegible]
Sec. 11-12, Victoria District, Map 860, Blk. K, Lot 11	Tracksell, E. M.	[illegible]	[illegible]	[illegible]
Sec. 11-12, Victoria District, Map 860, Blk. K, Lot 12	Henry, Wm. Shaw	[illegible]	[illegible]	[illegible]
Sec. 11-12, Victoria District, Map 860, Blk. K, Lot 13	Clayton, Mary M.	[illegible]	[illegible]	[illegible]
Sec. 11-12, Victoria District, Map 860, Blk. K, Lot 14	Hawkins, Alf. D.	[illegible]	[illegible]	[illegible]
Sec. 11-12, Victoria District, Map 860, Blk. K, Lot 24	Bolton, Burton Wm.	[illegible]	[illegible]	[illegible]
Sec. 11-12, Victoria District, Map 860, Blk. K, Lot 25	Tracksell, E. M.	[illegible]	[illegible]	[illegible]
Sec. 11-12, Victoria District, Map 860, Blk. K, Lot 26	Tracksell, E. M.	[illegible]	[illegible]	[illegible]
Sec. 11-12, Victoria District, Map 860, Blk. K, Lot 27	Tracksell, E. M.	[illegible]	[illegible]	[illegible]
Sec. 11-12, Victoria District, Map 860, Blk. K, Lot 28	Tracksell, E. M.	[illegible]	[illegible]	[illegible]
Sec. 11-12, Victoria District, Map 860, Blk. K, Lot 29	Tracksell, E. M.	[illegible]	[illegible]	[illegible]
Sec. 11-12, Victoria District, Map 860, Blk. K, Lot 30	Tracksell, E. M.	[illegible]	[illegible]	[illegible]
Sec. 11-12, Victoria District, Map 860, Blk. K, Lot 31	Tracksell, E. M.	[illegible]	[illegible]	[illegible]
Sec. 11-12, Victoria District, Map 860, Blk. K, Lot 32	Tracksell, E. M.	[illegible]	[illegible]	[illegible]
Sec. 11-12, Victoria District, Map 860, Blk. M, Lot 6	Kestler, Frank	[illegible]	[illegible]	[illegible]
Sec. 11-12, Victoria District, Map 860, Blk. M, Lot 7	Kestler, Frank	[illegible]	[illegible]	[illegible]
Sec. 11-12, Victoria District, Map 860, Blk. M, Lot 8	Kestler, Frank	[illegible]	[illegible]	[illegible]
Sec. 11-12, Victoria District, Map 860, Blk. M, Lot 9	Holdorf, Charles	[illegible]	[illegible]	[illegible]
Sec. 11-12, Victoria District, Map 860, Blk. M, Lot 11	Kestler, Frank	[illegible]	[illegible]	[illegible]
Sec. 11-12, Victoria District, Map 860, Blk. M, Lot 12	Mitchell, W. N.	[illegible]	[illegible]	[illegible]
Sec. 11-12, Victoria District, Map 860, Blk. M, Lot 23	Hembrow, Wm. C.	[illegible]	[illegible]	[illegible]
Sec. 11-12, Victoria District, Map 860, Blk. M, Lot 27	Kestler, Frank	[illegible]	[illegible]	[illegible]
Sec. 11-12, Victoria District, Map 860, Blk. M, Lot 29	Kestler, Frank	[illegible]	[illegible]	[illegible]
Sec. 11-12, Victoria District, Map 860, Blk. M, Lot 30	Kestler, Frank	[illegible]	[illegible]	[illegible]
Sec. 11-12, Victoria District, Map 860, Blk. M, Lot 31	Kestler, Frank	[illegible]	[illegible]	[illegible]
Sec. 11-12, Victoria District, Map 860, Blk. N, Lot 1	Francis, Wm. I.	[illegible]	[illegible]	[illegible]
Sec. 11-12, Victoria District, Map 860, Blk. N, Lot 2	Francis, Wm. I.	[illegible]	[illegible]	[illegible]
Sec. 11-12, Victoria District, Map 860, Blk. N, Lot 3	Day, Patience	[illegible]	[illegible]	[illegible]
Sec. 11-12, Victoria District, Map 860, Blk. N, Lot 4	Day, Patience	[illegible]	[illegible]	[illegible]
Sec. 11-12, Victoria District, Map 860, Blk. N, Lot 5	Cox, Oswald	[illegible]	[illegible]	[illegible]
Sec. 11-12, Victoria District, Map 860, Blk. N, Lot 6	Kent, G. A. and McMartin, James	[illegible]	[illegible]	[illegible]
Sec. 11-12, Victoria District, Map 860, Blk. N, Lot 7	Henry, Wm. Shaw	[illegible]	[illegible]	[illegible]
Sec. 11-12, Victoria District, Map 860, Blk. N, Lot 8	Greenwood, E. D. and Reid, Henry D.	[illegible]	[illegible]	[illegible]
Sec. 11-12, Victoria District, Map 860, Blk. N, Lot 9	Tracksell, E. M.	[illegible]	[illegible]	[illegible]
Sec. 11-12, Victoria District, Map 860, Blk. N, Lot 10	Allison, Lloyd	[illegible]	[illegible]	[illegible]
Sec. 11-12, Victoria District, Map 860, Blk. N, Lot 21	Tracksell, E. M.	[illegible]	[illegible]	[illegible]
Sec. 11-12, Victoria District, Map 860, Blk. N, Lot 22	Fisher, Frank and Rogers, Frank E.	[illegible]	[illegible]	[illegible]
Sec. 11-12, Victoria District, Map 860, Blk. N, Lot 23	Tracksell, E. M.	[illegible]	[illegible]	[illegible]
Sec. 11-12, Victoria District, Map 860, Blk. N, Lot 24	Tracksell, E. M.	[illegible]	[illegible]	[illegible]
Sec. 11-12, Victoria District, Map 860, Blk. N, Lot 25	Dermott, Joseph	[illegible]	[illegible]	[illegible]
Sec. 11-12, Victoria District, Map 860, Blk. N, Lot 26	Bolton, Burton Wm.	[illegible]	[illegible]	[illegible]
Sec. 11-12, Victoria District, Map 860, Blk. N, Lot 29	Francis, Wm. I.	[illegible]	[illegible]	[illegible]
Sec. 11-12, Victoria District, Map 860, Blk. N, Lot 30	Francis, Wm. I.	[illegible]	[illegible]	[illegible]
Sec. 11-12, Victoria District, Map 860, Blk. O, Lot 13	Williams, Dav. T.	[illegible]	[illegible]	[illegible]
Sec. 11-12, Victoria District, Map 860, Blk. P, Lot 9	Mitchell, W. N.	[illegible]	[illegible]	[illegible]
Sec. 11-12, Victoria District, Map 860, Blk. P, Lot 17	Mitchell, W. N.	[illegible]	[illegible]	[illegible]
Sec. 11-12, Victoria District, Map 860, Blk. P, Lot 18	Mitchell, W. N.	[illegible]	[illegible]	[illegible]
Sec. 11-12, Victoria District, Map 860, Blk. P, Lot 29	Sullivan, Wm.	[illegible]	[illegible]	[illegible]
Sec. 11-12, Victoria District, Map 860, Blk. P, Lot 21	White, Emily M.	[illegible]	[illegible]	[illegible]
Sec. 11-12, Victoria District, Map 860, Blk. Q, Lot 26	Dever, Mary L.	[illegible]	[illegible]	[illegible]
Sec. 11-12, Victoria District, Map 860, Blk. S, Lot 12	Homer, S. and Joyce, G. N.	[illegible]	[illegible]	[illegible]
Sec. 11-12, Victoria District, Map 860, Blk. T, Lot 6	Tracksell, E. M.	[illegible]	[illegible]	[illegible]
Sec. 11-12, Victoria District, Map 860, Blk. T, Lot 16	Tracksell, E. M.	[illegible]	[illegible]	[illegible]
Sec. 11-12, Victoria District, Map 860, Blk. T, Lot 17	Tracksell, E. M.	[illegible]	[illegible]	[illegible]
Sec. 11-12, Victoria District, Map 860, Blk. T, Lot 18	Tracksell, E. M.	[illegible]	[illegible]	[illegible]
Sec. 11-12, Victoria District, Map 860, Blk. T, Lot 19	Tracksell, E. M.	[illegible]	[illegible]	[illegible]
Sec. 11-12, Victoria District, Map 860, Blk. T, Lot 20	Tracksell, E. M.	[illegible]	[illegible]	[illegible]
Sec. 11-12, Victoria District, Map 860, Blk. T, Lot 21	Tracksell, E. M.	[illegible]	[illegible]	[illegible]
Sec. 11-12, Victoria District, Map 860, Blk. T, Lot 22	Tracksell, E. M.	[illegible]	[illegible]	[illegible]
Sec. 11-12, Victoria District, Map 860, Blk. U, Lot 2	Morrison, T. E.	[illegible]	[illegible]	[illegible]
Sec. 11-12, Victoria District, Map 860, Blk. U, Lot 10	John Turpel, Ltd.	[illegible]	[illegible]	[illegible]
Sec. 11-12, Victoria District, Map 860, Blk. U, Lot 21	Hewson, George	[illegible]	[illegible]	[illegible]
Sec. 11-12, Victoria District, Map 860, Blk. U, Lot 22	Hewson, George	[illegible]	[illegible]	[illegible]
Sec. 11-12, Victoria District, Map 860, Blk. U, Lot 23	Hewson, George	[illegible]	[illegible]	[illegible]
Sec. 11-12, Victoria District, Map 860, Blk. U, Lot 24	Hewson, George	[illegible]	[illegible]	[illegible]
Sec. 11-12, Victoria District, Map 860, Blk. W, Lot 8	B. C. Trust Corporation	[illegible]	[illegible]	[illegible]
Sec. 11-12, Victoria District, Map 1112, Lot 2	Hahn, Geo. J.	[illegible]	[illegible]	[illegible]
Sec. 11-12, Victoria District, Map 1112, Lot W. 12	Berridge, W. W.	[illegible]	[illegible]	[illegible]
Sec. 13-15, Victoria District, Map 1070, Blk. 2, Lot W. 2	Bridges, Wm. H.	[illegible]	[illegible]	[illegible]
Sec. 13-15, Victoria District, Map 1070, Blk. 2, Lot E. 9	Dodds, James H.	[illegible]	[illegible]	[illegible]
Sec. 13-15, Victoria District, Map 1070, Blk. 2, Lot E. 12	Moore, John Nicola and Morrison, Kenneth	[illegible]	[illegible]	[illegible]
Sec. 13-15, Victoria District, Map 1070, Blk. 2, Lot W. 14	McLeod, John A.	[illegible]	[illegible]	[illegible]
Sec. 13-15, Victoria District, Map 1070, Blk. 4, Lot W. 7	Lomas, Chris. R.	[illegible]	[illegible]	[illegible]
Sec. 13-15, Victoria District, Map 1070, Blk. 5, Lot E. 2	Mousley, Charles Eric	[illegible]	[illegible]	[illegible]
Sec. 13-15, Victoria District, Map 1070, Blk. 5, Lot E. 5	Augustine, Byron le Roy	[illegible]	[illegible]	[illegible]
Sec. 13-15, Victoria District, Map 1070, Blk. 5, Lot W. 14	Lambert, J.	[illegible]	[illegible]	[illegible]
Sec. 13-15, Victoria District, Map 1070, Blk. 5, Lot W. 16	Rosher, F. H.	[illegible]	[illegible]	[illegible]
Sec. 13-15, Victoria District, Map 1070, Blk. 5, Lot E. 17	Rosher, F. H.	[illegible]	[illegible]	[illegible]
Sec. 13-15, Victoria District, Map 1070, Blk. 6, Lot E. 6	Rowcliffe, Jno. (Senior)	[illegible]	[illegible]	[illegible]
Sec. 13-15, Victoria District, Map 1070, Blk. 7, Lot E. 2	Clerke, Robert Newton	[illegible]	[illegible]	[illegible]
Sec. 13-15, Victoria District, Map 1070, Blk. 7, Lot 3	Clerke, Robert Newton	[illegible]	[illegible]	[illegible]
Sec. 13-15, Victoria District, Map 1070, Blk. 7, Lot E. 4	Clerke, Robert Newton	[illegible]	[illegible]	[illegible]
Sec. 13-15, Victoria District, Map 1070, Blk. 8, Lot 1	Hinkeman, Frank Charles	[illegible]	[illegible]	[illegible]
Sec. 13-15, Victoria District, Map 1070, Blk. 9, Lot W. 14	Bland, H. J.	[illegible]	[illegible]	[illegible]
Sec. 13-15, Victoria District, Map 1070, Blk. 11, Lot 1	Potts, C. W.	[illegible]	[illegible]	[illegible]
Sec. 13-15, Victoria District, Map 1070, Blk. 11, Lot 2	Potts, C. W.	[illegible]	[illegible]	[illegible]
Sec. 13-15, Victoria Dist., Map 1070, Blk. 11, Lot S 1-2	Pattison, Mrs. Eliz.	[illegible]	[illegible]	[illegible]
Sec. 13-15, Victoria District, Map 1070, Blk. 11, Lot E. 7	Wilson, Mrs. Agnes	[illegible]	[illegible]	[illegible]
Sec. 13-15, Victoria District, Map 1070, Blk. 11, Lot W. 9	Rubinavitch, J. B.	[illegible]	[illegible]	[illegible]
Sec. 13-15, Victoria District, Map 1070, Blk. 14, Lot E. 1	Pounder, Mark	[illegible]	[illegible]	[illegible]
Sec. 16, Victoria District, Map 251, Blk. A, Lot Pt. 4	Molyneaux, Mrs. H.	[illegible]	[illegible]	[illegible]
Sec. 16, Victoria District, Map 251B, Lot 7	Elliott, Fredk. Chas.	[illegible]	[illegible]	[illegible]
Sec. 16, Victoria District, Map 251A, Lot E. 16	Greenwood, John	[illegible]	[illegible]	[illegible]
Sec. 18A-20, Victoria District, Map 1168, Blk. 1, Lot 1	Tracksell, E. M.	[illegible]	[illegible]	[illegible]
Sec. 18A-20, Victoria District, Map 1168, Blk. 1, Lot 3	Tracksell, E. M.	[illegible]	[illegible]	[illegible]
Sec. 18A-20, Victoria District, Map 1168, Blk. 1, Lot 4	Tracksell, E. M.	[illegible]	[illegible]	[illegible]
Sec. 18A-20, Victoria District, Map 1168, Blk. 1, Lot 5	Tracksell, E. M.	[illegible]	[illegible]	[illegible]
Sec. 18A-20, Victoria District, Map 1168, Blk. 1, Lot 6	Tracksell, E. M.	[illegible]	[illegible]	[illegible]
Sec. 18A-20, Victoria District, Map 1168, Blk. 2, Lot 1	Tracksell, E. M.	[illegible]	[illegible]	[illegible]
Sec. 18A-20, Victoria District, Map 1168, Blk. 2, Lot 3	Tracksell, E. M.	[illegible]	[illegible]	[illegible]
Sec. 18A-20, Victoria District, Map 1168, Blk. 2, Lot 4	Tracksell, E. M.	[illegible]	[illegible]	[illegible]
Sec. 18A-20, Victoria District, Map 1168, Blk. 2, Lot 5	Tracksell, E. M.	[illegible]	[illegible]	[illegible]
Sec. 18A-20, Victoria District, Map 1168, Blk. 2, Lot 6	Tracksell, E. M.	[illegible]	[illegible]	[illegible]
Sec. 18A-20, Victoria District, Map 1168, Blk. 2, Lot 7	Tracksell, E. M.	[illegible]	[illegible]	[illegible]
Sec. 18A-20, Victoria District, Map 1168, Blk. 2, Lot 8	Tracksell, E. M.	[illegible]	[illegible]	[illegible]
Sec. 18A-20, Victoria District, Map 1168, Blk. 2, Lot 9	Tracksell, E. M.	[illegible]	[illegible]	[illegible]
Sec. 18A-20, Victoria District, Map 1168, Blk. 2, Lot 10	Tracksell, E. M.	[illegible]	[illegible]	[illegible]
Sec. 18A-20, Victoria District, Map 1168, Blk. 2, Lot 11	Tracksell, E. M.	[illegible]	[illegible]	[illegible]
Sec. 18A-20, Victoria District, Map 1168, Blk. 2, Lot 12	Tracksell, E. M.	[illegible]	[illegible]	[illegible]
Sec. 18A-20, Victoria District, Map 1168, Blk. 3, Lot 1	Tracksell, E. M.	[illegible]	[illegible]	[illegible]
Sec. 18A-20, Victoria District, Map 1168, Blk. 3, Lot 2	Tracksell, E. M.	[illegible]	[illegible]	[illegible]
Sec. 18A-20, Victoria District, Map 1168, Blk. 3, Lot 4	Tracksell, E. M.	[illegible]	[illegible]	[illegible]
Sec. 18A-20, Victoria District, Map 1168, Blk. 3, Lot 5	Tracksell, E. M.	[illegible]	[illegible]	[illegible]
Sec. 18A-20, Victoria District, Map 1168, Blk. 3, Lot 6	Tracksell, E. M.	[illegible]	[illegible]	[illegible]
Sec. 18A-20, Victoria District, Map 1168, Blk. 3, Lot 7	Tracksell, E. M.	[illegible]	[illegible]	[illegible]
Sec. 18A-20, Victoria District, Map 1168, Blk. 3, Lot 8	Tracksell, E. M.	[illegible]	[illegible]	[illegible]
Sec. 18A-20, Victoria District, Map 1168, Blk. 3, Lot 10	Tracksell, E. M.	[illegible]	[illegible]	[illegible]
Sec. 18A-20, Victoria District, Map 1168, Blk. 3, Lot 11	Tracksell, E. M.	[illegible]	[illegible]	[illegible]
Sec. 18A-20, Victoria District, Map 1168, Blk. 3, Lot E. 12	Tracksell, E. M. and Seymour, H. J.	[illegible]	[illegible]	[illegible]
Sec. 18A-20, Victoria District, Map 1168, Blk. 6, Lot 6	Payne, Caleb	[illegible]	[illegible]	[illegible]
Sec. 18A-20, Victoria District, Map 1168, Blk. 8, Lot 1	Tracksell, E. M. and Seymour, H. J.	[illegible]	[illegible]	[illegible]
Sec. 18A-20, Victoria District, Map 1168, Blk. 8, Lot E. 2	Tracksell, E. M. and Seymour, H. J.	[illegible]	[illegible]	[illegible]
Sec. 21, Victoria District, Map 996, Lot 43 A	Smith, Geo. A.	[illegible]	[illegible]	[illegible]
Sec. 21, Victoria District, Map 1020, Blk. 1, Lot 11	Bratt, Mrs. Clara	[illegible]	[illegible]	[illegible]
Sec. 21, Victoria District, Map 1020, Blk. 1, Lot 20	Barrett, John	[illegible]	[illegible]	[illegible]
Sec. 21, Victoria District, Map 1020, Blk. 2, Lot 9	Fowler, J. T.	[illegible]	[illegible]	[illegible]
Sec. 21, Victoria District, Map 1020, Blk. 2, Lot 10	Fowler, Mrs. Clara	[illegible]	[illegible]	[illegible]
Sec. 21, Victoria District, Map 1020, Blk. 2, Lot 17	Gladding, Harriet	[illegible]	[illegible]	[illegible]
Sec. 21, Victoria District, Map 1020, Blk. 3, Lot 6	Boydell, Thomas	[illegible]	[illegible]	[illegible]
Sec. 21, Victoria District, Map 1020, Blk. 3, Lot 7	Boydell, Thomas	[illegible]	[illegible]	[illegible]
Sec. 21, Victoria District, Map 1020, Blk. 6, Lot N. 13	Darling, William	[illegible]	[illegible]	[illegible]
Sec. 21, Victoria District, Map 1020, Blk. 6, Lot S. 13	Darling, William	[illegible]	[illegible]	[illegible]
Sec. 21, Victoria District, Map 1020, Blk. 6, Lot 14	Schmidt, C. A. E.	[illegible]	[illegible]	[illegible]
Sec. 21, Victoria District, Map 1020, Blk. 6, Lot 15	Schmidt, C. A. E.	[illegible]	[illegible]	[illegible]
Sec. 21, Victoria District, Map 1779, Lot 4	Chan Ing & Yuen Lung	[illegible]	[illegible]	[illegible]
Sec. 21, Victoria District, Map 1408, Blk. 1, Lot 2	Earth, Limited	[illegible]	[illegible]	[illegible]
Sec. 21, Victoria District, Map 1408, Blk. 1, Lot 3	Earth, Limited	[illegible]	[illegible]	[illegible]
Sec. 21, Victoria District, Map 1408, Blk. 2, Lot 5	Earth, Limited	[illegible]	[illegible]	[illegible]
Sec. 21, Victoria District, Map 1408, Blk. 2, Lot 6	Reynard, Miss Catherine	[illegible]	[illegible]	[illegible]
Sec. 21, Victoria District, Map 1408, Blk. 2, Lot 7	Earth, Limited	[illegible]	[illegible]	[illegible]
Sec. 21, Victoria District, Map 1408, Blk. 2, Lot 8	Earth, Limited	[illegible]	[illegible]	[illegible]
Sec. 21, Victoria District, Map 1408, Blk. 2, Lot 9	Earth, Limited	[illegible]	[illegible]	[illegible]
Sec. 21, Victoria District, Map 1408, Blk. 2, Lot 10	Earth, Limited	[illegible]	[illegible]	[illegible]
Sec. 21, Victoria District, Map 1408, Blk. 2, Lot 11	Earth, Limited	[illegible]	[illegible]	[illegible]
Sec. 21, Victoria District, Map 1408, Blk. 3, Lot 1	Earth, Limited	[illegible]	[illegible]	[illegible]
Sec. 21, Victoria District, Map 1408, Blk. 3, Lot 4	Earth, Limited	[illegible]	[illegible]	[illegible]
Sec. 21, Victoria District, Map 1408, Blk. 3, Lot 5	Earth, Limited	[illegible]	[illegible]	[illegible]
Sec. 21, Victoria District, Map 1408, Blk. 3, Lot 7	Seyne, J.	[illegible]	[illegible]	[illegible]
Sec. 21, Victoria District, Map 1408, Blk. 4, Lot 3	Earth, Limited	[illegible]	[illegible]	[illegible]
Sec. 21, Victoria District, Map 1408, Blk. 4, Lot 6	Earth, Limited	[illegible]	[illegible]	[illegible]
Sec. 21, Victoria District, Map 1408, Blk. 4, Lot 7	Earth, Limited	[illegible]	[illegible]	[illegible]
Sec. 21, Victoria District, Map 1408, Blk. 4, Lot 8	Earth, Limited	[illegible]	[illegible]	[illegible]
Sec. 21, Victoria District, Map 1408, Blk. 4, Lot 9	Earth, Limited	[illegible]	[illegible]	[illegible]
Sec. 21, Victoria District, Map 1408, Blk. 5, Lot 1	Earth, Limited	[illegible]	[illegible]	[illegible]
Sec. 21, Victoria District, Map 1408, Blk. 5, Lot 2	Earth, Limited	[illegible]	[illegible]	[illegible]
Sec. 21, Victoria District, Map 1408, Blk. 5, Lot 3	Earth, Limited	[illegible]	[illegible]	[illegible]
Sec. 21, Victoria District, Map 1408, Blk. 5, Lot 5	Earth, Limited	[illegible]	[illegible]	[illegible]
Sec. 21, Victoria District, Map 1408, Blk. 5, Lot 6	Earth, Limited	[illegible]	[illegible]	[illegible]
Sec. 21, Victoria District, Map 1408, Blk. 5, Lot 12	Earth, Limited	[illegible]	[illegible]	[illegible]
Sec. 21, Victoria District, Map 1408, Blk. 5, Lot 13	Earth, Limited	[illegible]	[illegible]	[illegible]
Sec. 21, Victoria District, Map 1408, Blk. 5, Lot 14	Earth, Limited	[illegible]	[illegible]	[illegible]
Sec. 21, Victoria District, Map 1408, Blk. 5, Lot 15	Earth, Limited	[illegible]	[illegible]	[illegible]
Sec. 21, Victoria District, Map 1408, Blk. 5, Lot 16	Earth, Limited	[illegible]	[illegible]	[illegible]
Sec. 21, Victoria District, Map 867A, Blk. 1, Lot 4	Swaine, Amelia	[illegible]	[illegible]	[illegible]
Sec. 21, Victoria District, Map 867A, Blk. 1, Lot 5	Major, G. Hewitt	[illegible]	[illegible]	[illegible]
Sec. 21, Victoria District, Map 867A, Blk. 1, Lot 6	Major, G. Hewitt	[illegible]	[illegible]	[illegible]
Sec. 21, Victoria District, Map 867A, Blk. 1, Lot 15	Couch, James	[illegible]	[illegible]	[illegible]
Sec. 21, Victoria District, Map 867A, Blk. 2, Lot 3	Anderson, Mrs. E. M.	[illegible]	[illegible]	[illegible]
Sec. 21, Victoria District, Map 867A, Blk. 2, Lot 4	Anderson, Mrs. E. M.	[illegible]	[illegible]	[illegible]
Sec. 21, Victoria District, Map 867A, Blk. 2, Lot 18	Harvey, Mrs. E. A.	[illegible]	[illegible]	[illegible]
Sec. 21, Victoria District, Map 867A, Blk. 5, Lot 5	Canada West Loan	[illegible]	[illegible]	[illegible]
Sec. 21, Victoria District, Map 867A, Blk. 6, Lot 5	Price, Fred. R.	[illegible]	[illegible]	[illegible]
Sec. 21, Victoria District, Map 867A, Blk. 6, Lot 18	Margison, Mrs. Louise	[illegible]	[illegible]	[illegible]
Sec. 21, Victoria District, Map 867A, Blk. 6, Lot 21	Loffler, Fritz, Joseph and Martin	[illegible]	[illegible]	[illegible]
Sec. 21, Victoria District, Map 867A, Blk. 7, Lot 2	Hurst, Robert James	[illegible]	[illegible]	[illegible]
Sec. 21, Victoria District, Map 867A, Blk. 7, Lot 3	Sharp, James	[illegible]	[illegible]	[illegible]
Sec. 24, Victoria District, Map 306A, Blk. Y, Lot 1	Chin Lock and Chung Hong	[illegible]	[illegible]	[illegible]
Sec. 24, Victoria District, Map 306A, Blk. Y, Lot 2	Chin Lock and Chung Hong	[illegible]	[illegible]	[illegible]
Sec. 24, Victoria District, Map 306A, Blk. Y, Lot 3	Chin Lock and Chung Hong	[illegible]	[illegible]	[illegible]
Sec. 24, Victoria District, Map 306A, Blk. Y, Lot 14	Chin Lock and Chung Hong	[illegible]	[illegible]	[illegible]
Sec. 24, Victoria District, Map 306A, Blk. Z, Lot 1	Chin Lock and Chung Hong	[illegible]	[illegible]	[illegible]
Sec. 24, Victoria District, Map 306A, Blk. Z, Lot 1	Chin Lock and Chung Hong	[illegible]	[illegible]	[illegible]
Sec. 14-24, Victoria District, Map 306, Blk. A, Lot 1	Chin Lock and Chung Hong	[illegible]	[illegible]	[illegible]
Sec. 14-24, Victoria District, Map 306, Blk. A, Lot 2	Chin Lock and Chung Hong	[illegible]	[illegible]	[illegible]
Sec. 14-24, Victoria District, Map 306, Blk. A, Lot 3	Chin Lock and Chung Hong	[illegible]	[illegible]	[illegible]
Sec. 14-24, Victoria District, Map 306, Blk. A, Lot 4	Chin Lock and Chung Hong	[illegible]	[illegible]	[illegible]
Sec. 14-24, Victoria District, Map 306, Blk. A, Lot 5	Chin Lock and Chung Hong	[illegible]	[illegible]	[illegible]
Sec. 14-24, Victoria District, Map 306, Blk. A, Lot 6	Chin Lock and Chung Hong	[illegible]	[illegible]	[illegible]
Sec. 14-24, Victoria District, Map 306, Blk. A, Lot 7	Chin Lock and Chung Hong	[illegible]	[illegible]	[illegible]
Sec. 14-24, Victoria District, Map 306, Blk. C, Lot 2	Rathom, Mrs. Mary H.	[illegible]	[illegible]	[illegible]
Sec. 14-24, Victoria District, Map 306, Blk. C, Lot 20	Rathom, Mrs. Mary H.	[illegible]	[illegible]	[illegible]
Sec. 14-24, Victoria District, Map 306, Blk. F, Lot 2	Bennett, S. R.	[illegible]	[illegible]	[illegible]
Sec. 14-24, Victoria District, Map 306, Blk. F, Lot 11	Yates, James	[illegible]	[illegible]	[illegible]
Sec. 14-24, Victoria District, Map 306, Blk. F, Lot 13	Yates, James	[illegible]	[illegible]	[illegible]
Sec. 14-24, Victoria District, Map 306, Blk. F, Lot 14	Yates, James	[illegible]	[illegible]	[illegible]
Sec. 14-24, Victoria District, Map 306, Blk. F, Lot 15	Yates, James	[illegible]	[illegible]	[illegible]
Sec. 14-24, Victoria District, Map 306, Blk. F, Lot 16	Yates, James	[illegible]	[illegible]	[illegible]
Sec. 14-24, Victoria District, Map 306, Blk. F, Lot 17	Yates, James	[illegible]	[illegible]	[illegible]
Sec. 14-24, Victoria District, Map 306, Blk. F, Lot 18	Yates, James	[illegible]	[illegible]	[illegible]
Sec. 14-24, Victoria District, Map 306, Blk. F, Lot 19	Bennett, S. R.	[illegible]	[illegible]	[illegible]
Sec. 14-24, Victoria District, Map 306, Blk. H, Lot N. 6	Deer Lock	[illegible]	[illegible]	[illegible]
Sec. 9-14-24, Victoria District, Map 877, Blk. 1, Lot 4	Brock, Mrs. J. E.	[illegible]	[illegible]	[illegible]
Sec. 9-14-24, Victoria District, Map 877, Blk. 1, Lot 5	Brock, Mrs. J. E.	[illegible]	[illegible]	[illegible]
Sec. 9-14-24, Victoria District, Map 877, Blk. 1, Lot 6	Brock, Mrs. J. E.	[illegible]	[illegible]	[illegible]
Sec. 9-14-24, Victoria District, Map 877, Blk. 2, Lot 5	Dick, Wm. Ross	[illegible]	[illegible]	[illegible]
Sec. 9-14-24, Victoria District, Map 877, Blk. 2, Lot 6	Dick, Wm. Ross	[illegible]	[illegible]	[illegible]
Sec. 9-14-24, Victoria District, Map 877, Blk. 3, Lot 6	Dick, Wm. Ross	[illegible]	[illegible]	[illegible]
Sec. 9-14-24, Victoria District, Map 877, Blk. 4, Lot 7	Roberts, Archie Morris and Lindsay, Geo. Milner	[illegible]	[illegible]	[illegible]
Sec. 9-14-24, Victoria District, Map 877, Blk. 5, Lot 10	White, Cleeve Gilbert	[illegible]	[illegible]	[illegible]
Sec. 9-14-24, Victoria District, Map 877, Blk. 5, Lot 5	Gerrard, James	[illegible]	[illegible]	[illegible]
Sec. 9-14-24, Victoria District, Map 877, Blk. 5, Lot 16	Roberts, Archie Morris and Lindsay, Geo. Milner	[illegible]	[illegible]	[illegible]
Sec. 9-14-24, Victoria District, Map 877, Blk. 5, Lot 19	Roberts, Archie Morris and Lindsay, Geo. Milner	[illegible]	[illegible]	[illegible]
Sec. 9-14-24, Victoria District, Map 877, Blk. 5, Lot 20	Roberts, Archie Morris and Lindsay, Geo. Milner	[illegible]	[illegible]	[illegible]
Sec. 9-14-24, Victoria District, Map 877, Blk. 5, Lot 21	Roberts, Archie Morris and Lindsay, Geo. Milner	[illegible]	[illegible]	[illegible]
Sec. 9-14-24, Victoria District, Map 877, Blk. 14, Lot 10	McRoberts, Hugh M.	[illegible]	[illegible]	[illegible]
Sec. 9-14-24, Victoria District Map 877, Blk. 15, Lot 2	Gordon, Thomas	[illegible]	[illegible]	[illegible]
Sec. 9-14-24, Victoria District Map 877, Blk. 20, Lot 2	Dick, Wm. Ross	[illegible]	[illegible]	[illegible]
Sec. 9-14-24, Victoria District Map 877, Blk. 20, Lot 3	Dick, Wm. Ross	[illegible]	[illegible]	[illegible]
Sec. 9-14-24, Victoria District Map 877, Blk. 19, Lot 18	Ware, Mrs. Agnes	[illegible]	[illegible]	[illegible]
Sec. 9-14-24, Victoria District Map 877, Blk. 19, Lot 19	Ware, Mrs. Agnes	[illegible]	[illegible]	[illegible]
Sec. 9-14-24, Victoria District Map 877, Blk. 19, Lot 23	Matthews, E. V.	[illegible]	[illegible]	[illegible]
Sec. 9-14-24, Victoria District Map 877, Blk. 21, Lot 5	McManus, J. L.	[illegible]	[illegible]	[illegible]
Sec. 9-14-24, Victoria District Map 877, Blk. 21, Lot 28	McManus, J. L.	[illegible]	[illegible]	[illegible]
Sec. 9-14-24, Victoria District Map 877, Blk. 23, Lot 1	Cheng In Tan	[illegible]	[illegible]	[illegible]
Sec. 9-14-24, Victoria District Map 877, Blk. 23, Lot 2	Cheng Hong	[illegible]	[illegible]	[illegible]
Sec. 9-14-24, Victoria District Map 877, Blk. 23, Lot 3	Moo Wee	[illegible]	[illegible]	[illegible]
Sec. 9-14-24, Victoria District Map 877, Blk. 24, Lot 6	Merkle, T.	[illegible]	[illegible]	[illegible]
Sec. 25, Victoria District Map 1461, Blk. 1, Lot 7	Hall, Jno. and McPherson, Allan	[illegible]	[illegible]	[illegible]
Sec. 25, Victoria District Map 1461, Blk. 1, Lot 26	Hall, Jno. and McPherson, Allan	[illegible]	[illegible]	[illegible]
Sec. 25, Victoria District Map 1142, Blk. 1, Lot 5	Evans, Stanley	[illegible]	[illegible]	[illegible]
Sec. 25, Victoria District Map 1142, Blk. 1, Lot 2	Schmidt, Nathan	[illegible]	[illegible]	[illegible]
Sec. 25, Victoria District Map 1142, Blk. 1, Lot 3	Schmidt, Nathan	[illegible]	[illegible]	[illegible]
Sec. 25, Victoria District Map 1142, Blk. 1, Lot 4	Schmidt, Nathan	[illegible]	[illegible]	[illegible]
Sec. 25, Victoria District Map 1142, Blk. 3, Lot E. 11	Vye, Alexander	[illegible]	[illegible]	[illegible]
Sec. 25, Victoria District Map 1142, Blk. 3, Lot 2	Haist, Wm.	[illegible]	[illegible]	[illegible]
Sec. 25, Victoria District Map 1142, Blk. 3, Lot W. 1	Spring, Mrs. Agnes L.	[illegible]	[illegible]	[illegible]
Sec. 25, Victoria District Map 1142, Blk. 4, Lot 2	Schmidt, C. A. E.	[illegible]	[illegible]	[illegible]
Sec. 25, Victoria District Map 1142, Blk. 4, Lot 3	Schmidt, C. A. E.	[illegible]	[illegible]	[illegible]
Sec. 25, Victoria District Map 1142, Blk. 4, Lot 4	Schmidt, C. A. E.	[illegible]	[illegible]	[illegible]
Sec. 25, Victoria District Map 1142, Blk. 4, Lot 5	Schmidt, C. A. E.	[illegible]	[illegible]	[illegible]
Sec. 25, Victoria District Map 1142, Blk. 4, Lot 6	Schmidt, C. A. E.	[illegible]	[illegible]	[illegible]
Sec. 25, Victoria District Map 1142, Blk. 4, Lot 7	Schmidt, C. A. E.	[illegible]	[illegible]	[illegible]
Sec. 25, Victoria District Map 1142, Blk. 4, Lot 8	Schmidt, C. A. E.	[illegible]	[illegible]	[illegible]
Sec. 25, Victoria District Map 1142, Blk. 6, Lot E. 9	Wilson, Mrs. Fanny	[illegible]	[illegible]	[illegible]
Sec. 25, Victoria District Map 1142, Blk. 6, Lot W. 9	Schmidt, C. A. E.	[illegible]	[illegible]	[illegible]
Sec. 25, Victoria District Map 1142, Blk. 6, Lot W. 10	Schmidt, C. A. E.	[illegible]	[illegible]	[illegible]
Sec. 25, Victoria District Map 1142, Blk. 6, Lot 1	Schmidt, C. A. E.	[illegible]	[illegible]	[illegible]

(Continued on Page 15)

CORPORATION OF THE DISTRICT OF SAANICH—TAX SALE NOTICE

(Continued from Page 14)

Description	Owner	Taxes and Interest	Costs and Expenses	Total
Sec. 25, Victoria District Map 1162, Blk. 6, Lot 2	Schmidt, C. A. E.	[illegible]	[illegible]	[illegible]
Sec. 25, Victoria District Map 1162, Blk. 6, Lot [illegible]	Schmidt, C. A. E.	[illegible]	[illegible]	[illegible]
Sec. 25, Victoria District Map 1162, Blk. 6, Lot [illegible]	Schmidt, C. A. E.	[illegible]	[illegible]	[illegible]
Sec. 25, Victoria District Map 1162, Blk. 6, Lot [illegible]	Schmidt, C. A. E.	[illegible]	[illegible]	[illegible]
Sec. 25, Victoria District Map 1162, Blk. 6, Lot [illegible]	Schmidt, C. A. E.	[illegible]	[illegible]	[illegible]
Sec. 25, Victoria District Map 1162, Blk. 6, Lot W. 7	Schmidt, C. A. E.	[illegible]	[illegible]	[illegible]
Sec. 25, Victoria District Map 1162, Blk. 6, Lot W. 6	Anderson, S. T.; Aitkens, A. E. and Studholt, H. M.	[illegible]	[illegible]	[illegible]
Sec. 25, Victoria District Map 1162, Blk. 6, Lot E. 10	Schmidt, C. A. E.	[illegible]	[illegible]	[illegible]
Sec. 25, Victoria District Map 1220A, Blk. 1, Lot W. 1	Jones, Henry V.	[illegible]	[illegible]	[illegible]
Sec. 25, Victoria District Map 1220A, Blk. 1, Lot N. 10	Hopkins, J.	[illegible]	[illegible]	[illegible]
Sec. 26-27, Victoria District Map 1107, Blk. 3, Lot 5	Turner, John A.; Oliphant, J. E.; and Parsons, Harry G.	29.25	2.16	31.41
Sec. 26-27, Victoria District Map 1107, Blk. 3, Lot 1	Turner, John A.; Oliphant, J. E.; and Parsons, Harry G.	[illegible]	[illegible]	[illegible]
Sec. 26-27, Victoria District Map 1107, Blk. 7, Lot W. 3	Scoverell, C. Wm.	[illegible]	[illegible]	[illegible]
Sec. 26-27, Victoria District Map 1107, Blk. 7, Lot E. 3	Clark, W. A.	[illegible]	[illegible]	[illegible]
Sec. 26-27, Victoria District Map 1107, Blk. [illegible]	Harris, C. Stanley	[illegible]	[illegible]	[illegible]
Sec. 26-27, Victoria District Map 1107, Blk. [illegible], Lot E. 12	Angus, Mrs. Mary C.	[illegible]	[illegible]	[illegible]
Sec. 26-27, Victoria District Map 1107, Blk. [illegible]	Parsons, Harry G.	[illegible]	[illegible]	[illegible]
Sec. 26-27, Victoria District Map 1107, Blk. [illegible]	Parsons, Harry G.	[illegible]	[illegible]	[illegible]
Sec. 26-27, Victoria District Map 1107, Blk. [illegible]	Harvey, [illegible]	[illegible]	[illegible]	[illegible]
Sec. 26-27, Victoria District Map 1107, Blk. [illegible]	[illegible] and Parsons	[illegible]	[illegible]	[illegible]
Sec. 26-27, Victoria District Map 1107, Blk. [illegible], Lot 11	Anderson, Mrs.	[illegible]	[illegible]	[illegible]
Sec. 27, Victoria District Map 1311, Blk. [illegible]	Smith, Maggie	[illegible]	[illegible]	[illegible]
Sec. 27, Victoria District Map 1311, Blk. 2, Lot [illegible]	McDonald, John Murdoch; Cairns, Friend	[illegible]	[illegible]	[illegible]
Sec. 27, Victoria District, Map 1311, Blk. 2, Lot [illegible]	MacDonald, Miss Christina	[illegible]	[illegible]	[illegible]
Sec. 27, Victoria District, Map 1311, Blk. [illegible]	Schwengers, Mrs. Edith Jane	[illegible]	[illegible]	[illegible]
Sec. 27, Victoria District, Map 1311, Blk. [illegible]	Duce, Mrs.	[illegible]	[illegible]	[illegible]
Sec. 27, Victoria District, Map 1311, Blk. [illegible]	Newton, Mrs. F. M. S.	[illegible]	[illegible]	[illegible]
Sec. 27, Victoria District, Map 1311, Blk. [illegible]	Davidson, May F.	[illegible]	[illegible]	[illegible]
Sec. 27, Victoria District, Map 1311, Blk. [illegible]	Finch, Mrs. Charlotte	[illegible]	[illegible]	[illegible]
Sec. 27, Victoria District, Map 1311, Blk. [illegible]	Clark, Miss Annie	[illegible]	[illegible]	[illegible]
Sec. 27, Victoria District, Map 1311, Blk. [illegible]	Harlock, Miss Harriet	[illegible]	[illegible]	[illegible]
Sec. 27, Victoria District, Map 1311, Blk. [illegible]	Brenchley, Robt.	[illegible]	[illegible]	[illegible]
Sec. 27, Victoria District, Map 1311, Blk. [illegible]	Brenchley, Robt. E.	[illegible]	[illegible]	[illegible]
Sec. [illegible], Victoria District, Map 731, Lot Pt. 35	Wooding, Geo. E.	[illegible]	[illegible]	[illegible]
Sec. [illegible], Victoria District, Map 1676, Lot [illegible]	Shuttleworth, V.	[illegible]	[illegible]	[illegible]
Sec. [illegible], Victoria District, Map 1676, Lot [illegible]	Johns, C. C.	[illegible]	[illegible]	[illegible]
Sec. [illegible], Victoria District, Map 1676, Lot [illegible]	Olsen, Mrs. E. M.	[illegible]	[illegible]	[illegible]
Sec. [illegible], Victoria District, Map 1676, Lots [illegible] (numerous)	Johns, C. C.	[illegible]	[illegible]	[illegible]
Sec. [illegible], Victoria District, Map 1676, Lot [illegible]	Mason, Mrs. E. M.	[illegible]	[illegible]	[illegible]
Sec. [illegible], Victoria District, Map 1676, Lots [illegible]	Johns, C. C.	[illegible]	[illegible]	[illegible]
Sec. [illegible], Victoria District, Map 1676, Lot [illegible]	Cookman, Miss J.	[illegible]	[illegible]	[illegible]
Sec. [illegible], Victoria District, Map 1676, Lot [illegible]	Shuttleworth, V.	[illegible]	[illegible]	[illegible]
Sec. [illegible], Victoria District, Map 1676, Lot [illegible]	McKenzie, Mrs.	[illegible]	[illegible]	[illegible]
Sec. [illegible], Victoria District, Map 1676, Lot [illegible]	Johns, C. C.	[illegible]	[illegible]	[illegible]
Sec. [illegible], Victoria District, Map 1148A, Lot 13	Walker, Mrs. Mix	[illegible]	[illegible]	[illegible]
Sec. [illegible], Victoria District, Map 1148A, Lot [illegible]	Campbell, Olive and Stuart G.	[illegible]	[illegible]	[illegible]
Sec. [illegible], Victoria District, Map 1148, Lot [illegible]	Officer, Sarah J. and Rathom, Mrs. Mary L.	[illegible]	[illegible]	[illegible]
Sec. [illegible], Victoria District, Map 1148, Lot [illegible]	Officer, Sarah J. and Rathom, Mrs. Mary L.	[illegible]	[illegible]	[illegible]
Sec. [illegible], Victoria District, Map 1148, Lot [illegible]	Officer, Sarah J. and Rathom, Mrs. Mary L.	[illegible]	[illegible]	[illegible]
Sec. [illegible], Victoria District, Map 1148, Lot [illegible]	Officer, Sarah J. and Rathom, Mrs. Mary L.	[illegible]	[illegible]	[illegible]
Sec. [illegible], Victoria District, Map 1153, Lot [illegible]	Alexander, Jas.	[illegible]	[illegible]	[illegible]
Sec. 33, Victoria District, Map 1353A, Lot 32	Bennett, Mary and Williams, Eliz.	[illegible]	[illegible]	[illegible]
Sec. 33, Victoria District, Map 1347, Blk. 1, Lot [illegible]	Agnew, Herbert Webster	[illegible]	[illegible]	[illegible]
Sec. 33, Victoria District, Map 1347, Blk. [illegible], Lot 7	McDonnell, A. E.	[illegible]	[illegible]	[illegible]
Sec. 33, Victoria District, Map 1533, Blk. [illegible]	Wooding, Geo. E.	[illegible]	[illegible]	[illegible]
Sec. 34, Victoria District, Map 1533, Blk. [illegible], Lot 11	Boyden, Arthur Henry	[illegible]	[illegible]	[illegible]
Sec. 34, Victoria District, Map 1228, Blk. [illegible]	Jamieson, Harvey A.	[illegible]	[illegible]	[illegible]
Sec. 34, Victoria District, Map 1228, Blk. [illegible]	Jamieson, Harvey A.	[illegible]	[illegible]	[illegible]
Sec. 34, Victoria District, Map 1228, Blks. and Lots [illegible] (numerous)	Fox, Jas. R.	[illegible]	[illegible]	[illegible]
Sec. 34, Victoria District, Map 1228, Blks. and Lots [illegible] (numerous)	McCallum, W. H.	[illegible]	2.64	[illegible]
Sec. 34, Victoria District, Map 1228, Blk. [illegible]	Jory, F. Newton	[illegible]	[illegible]	[illegible]
Sec. 34, Victoria District, Map 1228, Blk. [illegible]	Fox, Jas. R.	[illegible]	[illegible]	[illegible]
Sec. 35, Victoria District, Map 1372, Blk. [illegible]	Reynolds, Samuel	[illegible]	[illegible]	[illegible]
Sec. 35, Victoria District, Map 1372, Blk. [illegible]	Reynolds, Samuel	[illegible]	[illegible]	[illegible]
Sec. 35, Victoria District, Map 1372, Blk. [illegible]	Jardine, Graham	[illegible]	[illegible]	[illegible]
Sec. 35, Victoria District, Map 1372, Blk. [illegible]	Powers, Mrs. Lizzie	[illegible]	[illegible]	[illegible]
Sec. 35, Victoria District, Map 1372, Blk. [illegible]	Tolhide, T.	[illegible]	[illegible]	[illegible]
Sec. 35, Victoria District, Map 1372, Blk. [illegible]	Willson, Charles	[illegible]	[illegible]	[illegible]
Sec. 35, Victoria District, Map 1372, Blk. [illegible]	Agnew, Herbert Webster	[illegible]	[illegible]	[illegible]
Sec. 36, Victoria District, Map 1372, Blk. [illegible]	Levy, Henry E.	[illegible]	[illegible]	[illegible]
Sec. 36, Victoria District, Map 1372, Blk. [illegible], Lot 25	Laing, Robt. et al.	[illegible]	[illegible]	[illegible]
Sec. 36, Victoria District, Map 1372, Blk. [illegible]	Laing, Robt. et al.	[illegible]	[illegible]	[illegible]
Sec. 36, Victoria District, Map 1372, Blk. [illegible]	Campbell, Hugh	[illegible]	[illegible]	[illegible]
Sec. 36, Victoria District, Map 1372, Blk. [illegible]	Small & Duckett	[illegible]	[illegible]	[illegible]
Sec. 36, Victoria District, Map 1372, Blk. [illegible]	Small & Duckett	[illegible]	[illegible]	[illegible]
Sec. 36, Victoria District, Map 1372, Blk. [illegible]	Fraser, Alex.	[illegible]	[illegible]	[illegible]
Sec. 36, Victoria District, Map 1372, Blk. [illegible]	Blake, Mrs. Annie J.	[illegible]	[illegible]	[illegible]
Sec. 36, Victoria District, Map 1372, Blk. [illegible]	Palmer, (Est.) Mary	[illegible]	[illegible]	[illegible]
Sec. 36, Victoria District, Map 1372, Blk. [illegible]	Palmer, (Est.) Mary	[illegible]	[illegible]	[illegible]
Sec. 36-37-38, Victoria District, Map 66, Lot Pt. 2	Wells, Mrs. Joseph	[illegible]	4.78	[illegible]
Sec. 36-37-38, Victoria District, Map 66, Lot Pt. 2	Mt. Tolmie Sand and Gravel Co.	[illegible]	14.97	[illegible]
Sec. 37, Victoria District, Map [illegible]	James, Albert Edward	[illegible]	[illegible]	[illegible]
Sec. 37, Victoria District, Map [illegible]	Parr, Wilber J.	[illegible]	[illegible]	[illegible]
Sec. 37, Victoria District, Map 1722, Blks. and Lots [illegible] (numerous)	Canadian Financiers	[illegible]	[illegible]	[illegible]
Sec. 37, Victoria District, Map 1722, Blk. [illegible]	McNeill, Miss Helen F.	[illegible]	[illegible]	[illegible]
Sec. 37, Victoria District, Map 1722, Blk. [illegible]	McNeill, Miss Helen F.	[illegible]	[illegible]	[illegible]
Sec. 37, Victoria District, Map 1722, Blk. [illegible]	Hinton, Harold G.	[illegible]	[illegible]	[illegible]
Sec. 37, Victoria District, Map 1722, Blk. [illegible]	Canadian Financiers	[illegible]	[illegible]	[illegible]
Sec. 37, Victoria District, Map 1722, Blk. [illegible]	Canadian Financiers	[illegible]	[illegible]	[illegible]
Sec. 37, Victoria District, Map [illegible]	Smith, [illegible]	[illegible]	[illegible]	[illegible]
Sec. 37, Victoria District, Map 1396, Lot [illegible]	Moser, W. F.	[illegible]	[illegible]	[illegible]
Sec. 37, Victoria District, Map 1396, Lot 32	Irwin, Victor and Greig, John	[illegible]	[illegible]	[illegible]
Sec. 37-38, Victoria District, Map 1396, Blk. 1, Lot 31	Horner, W. [illegible]	[illegible]	[illegible]	[illegible]
Sec. 38, Victoria District, Map 152A, Blk. 1, Lot W. Pt. A	Kidd, W. H.	[illegible]	[illegible]	[illegible]
Sec. 38, Victoria District, Map 152A, Blk. 1, Lot Pt. B	Kidd, W. H.	114.46	7.78	122.00
Sec. 38, Victoria District, Map 152, Lots [illegible] (several)	Kidd, W. H.	[illegible]	[illegible]	[illegible]
Sec. 38, Victoria District, Map 452, Lot W. Pt. 21	Kidd, W. H.	[illegible]	[illegible]	[illegible]
Sec. 38, Victoria District, Map 452, Lot W. [illegible]	Kidd, W. H.	[illegible]	[illegible]	[illegible]
Sec. 38, Victoria District, Map 452, Lot 61	Kidd, W. H.	[illegible]	[illegible]	[illegible]
Sec. 38, Victoria District, Map 452, Lot W. 62	Kidd, W. H.	[illegible]	[illegible]	[illegible]
Sec. 38-39, Victoria District, Map 402B, Lot [illegible]	Mt. Tolmie Sand and Gravel Co.	152.42	[illegible]	[illegible]
Sec. 38-39, Victoria District, Map 402B, Blk. [illegible], Lots [illegible] (numerous)	Mt. Tolmie Sand and Gravel Co.	[illegible]	[illegible]	[illegible]
Sec. 37-38-39, Victoria District, Map 402B, Lot A	Bagshawe, Francis A.	[illegible]	[illegible]	[illegible]
Sec. 37-38-39, Victoria Dist., Map 402C, Lot Pt. B	Batton, Richard M.	[illegible]	[illegible]	216.12
Sec. 37-38-39, Victoria District, Map 402C, Lot 17	Driscoll, M. R.	[illegible]	[illegible]	24.25
Sec. 37-38-39, Victoria District, Map 402C, Lot 18	Driscoll, M. R.	[illegible]	[illegible]	[illegible]
Sec. 37-38-39, Victoria District, Map 402C, Lot 19	Driscoll, M. R.	[illegible]	[illegible]	[illegible]
Sec. 39, Victoria District, Map 1927, Lot [illegible]	O'Sullivan, Dan; Hall, Dr. S. A. R.	[illegible]	[illegible]	[illegible]
Sec. 39, Victoria District, Map 1927, Lot [illegible]	O'Sullivan, Dan; Hall, Dr. S. A. R.	[illegible]	[illegible]	[illegible]
Sec. 39, Victoria District, Map 1927, Lot [illegible]	O'Sullivan, Dan; Hall, Dr. S. A. R.	[illegible]	[illegible]	[illegible]
Sec. 39, Victoria District, Map 1927, Lot [illegible]	O'Sullivan, Dan; Hall, Dr. S. A. R.	[illegible]	[illegible]	[illegible]
Sec. 39, Victoria District, Map 1572, Lot 24	Foster, Mrs. Mary Jane	[illegible]	[illegible]	[illegible]
Sec. 39-40, Victoria District, Map 101, Blk. [illegible], Lot [illegible]	Johns, Turpel, Ltd.	[illegible]	[illegible]	[illegible]
Sec. 39-40, Victoria District, Map 101, Blk. [illegible], Lot [illegible]	Johns, Turpel, Ltd.	[illegible]	[illegible]	[illegible]
Sec. 39-40, Victoria District, Map 402C, Lots [illegible], S, T, U, V, W, Pt. X	Dowen, Herbert	[illegible]	[illegible]	[illegible]
Sec. 39-40, Victoria District, Map 1600, Blks. and Lots [illegible] (numerous)	Earth, Ltd. and Johns, Turpel, Ltd.	[illegible]	[illegible]	[illegible]
Sec. 39-40, Victoria District, Map 1600, Blk. [illegible], Lot [illegible]	Johns, Turpel, Ltd.	[illegible]	[illegible]	[illegible]
Sec. 39-40, Victoria District, Map 402C, Lots [illegible] (several)	Levy, H. E.	[illegible]	[illegible]	[illegible]
Sec. 39-40, Victoria District, Map 402C, Lot [illegible]	Corder, Florence Victoria	[illegible]	[illegible]	[illegible]
Sec. 39-40, Victoria District, Map 402C, Lot [illegible]	Foster, Walter	[illegible]	[illegible]	[illegible]
Sec. 39-40, Victoria District, Map 402C, Lot [illegible]	Aitken, John	[illegible]	[illegible]	[illegible]
Sec. 39-40, Victoria District, Map 402C, Lot [illegible]	Cavanagh Finance Co., Ltd.	[illegible]	[illegible]	[illegible]
Sec. 39-40, Victoria District, Map 402C, Lot [illegible]	Cavanagh Finance Co., Ltd.	[illegible]	[illegible]	[illegible]
Sec. 39-40, Victoria District, Map 402C, Lot [illegible]	Yee Yuen and Chee Lee	[illegible]	[illegible]	[illegible]
Sec. 39-40, Victoria District, Map 402C, Lot [illegible]	Bird, Ernest M.	[illegible]	[illegible]	[illegible]
Sec. 39-40, Victoria District, Map 402C, Lot [illegible]	Harrison, Geo.	[illegible]	[illegible]	[illegible]
Sec. 39-40, Victoria District, Map 402C, Lot [illegible]	[illegible]	[illegible]	[illegible]	[illegible]
Sec. 39-40, Victoria District, Map 402C, Lot [illegible]	Dougall, Clark & McDermid	[illegible]	[illegible]	[illegible]
Sec. 39-40, Victoria District, Map 402C, Lots [illegible] (several)	Levy, H. E.	[illegible]	[illegible]	[illegible]
Sec. 39-40, Victoria District, Map 402C, Lot [illegible]	Williams, Geo. Wm.	[illegible]	[illegible]	[illegible]
Sec. 39-40, Victoria District, Map 402C, Lot [illegible]	Williams, Geo. Wm.	[illegible]	[illegible]	[illegible]
Sec. 39-40, Victoria District, Map 402C, Lot [illegible]	Earth, Ltd.	[illegible]	[illegible]	[illegible]
Sec. 39-40, Victoria District, Map 402C, Lot [illegible]	Simon, Mrs. S. M.	[illegible]	[illegible]	[illegible]
Sec. 39-40, Victoria District, Map 402C, Lots [illegible]	[illegible]	[illegible]	[illegible]	[illegible]
Sec. 39-40, Victoria District, Map 402C, Lot [illegible]	Erskine & Wall [illegible]	[illegible]	[illegible]	[illegible]
Sec. 39-40, Victoria District, Map 402C, Lot [illegible]	Erskine & Wall [illegible]	[illegible]	[illegible]	[illegible]
Sec. 39-40, Victoria District, Map 402C, Lot [illegible]	Williams, [illegible]	[illegible]	[illegible]	[illegible]
Sec. 39-40, Victoria District, Map 402C, Lot [illegible]	Earth, Ltd.	[illegible]	[illegible]	[illegible]
Sec. 39-40, Victoria District, Map 402C, Lot [illegible]	Smith, Maggie	[illegible]	[illegible]	[illegible]
Sec. 39-40, Victoria District, Map 402C, Lot 607	Boyce, M. L.	[illegible]	[illegible]	[illegible]
Sec. 39-40, Victoria District, Map 402C, Lot 613	Hall, John and McPherson, Allen	[illegible]	[illegible]	[illegible]
Sec. 39-40, Victoria District, Map 402C, Lot 614	Hall, John and McPherson, Allen	[illegible]	[illegible]	[illegible]

Description	Owner	Taxes and Interest	Costs and Expenses	Total
Sec. 40, Victoria District, Map 403?, Blk. 1, Lot 13	[illegible]	[illegible]	[illegible]	[illegible]
Sec. 40, Victoria District, Map 403?, Blk. [illegible], Lot 6	Weston, Hugh	[illegible]	[illegible]	[illegible]
Sec. 40, Victoria District, Map 403?, Blk. [illegible]	Pearson, Nels	[illegible]	[illegible]	[illegible]
Sec. 40, Victoria District, Map 403?, Blk. 6, Lot 5	Davey, Georgina Louise	[illegible]	[illegible]	[illegible]
Sec. 40, Victoria District, Map 403?, Blk. 7, Lot 5	Nicholson, Christopher	[illegible]	[illegible]	[illegible]
Sec. 41-37-44, Victoria Dist., Map 301A, Blk. 3, Lot 12	Rathom, Mrs. Mary L.	[illegible]	[illegible]	[illegible]
Sec. 41, Victoria District, Map 1515, Blk. 1, Lot 5	Lowe, Miss M. M.	[illegible]	[illegible]	[illegible]
Sec. 41, Victoria District, Map 1515, Blk. 1, Lot 6	Lowe, Miss M. M.	[illegible]	[illegible]	[illegible]
Sec. 41, Victoria District, Map 1515, Blk. 1, Lot 8	Steenson, Miss Clarinda	[illegible]	[illegible]	[illegible]
Sec. 41, Victoria District, Map 1515, Blk. 1, Lot 7	Crockett, M. and Dowsie, C.	[illegible]	[illegible]	[illegible]
Sec. 41, Victoria District, Map 1515, Blk. 1, Lot 9	Crockett, M. and Dowsie, C.	[illegible]	[illegible]	[illegible]
Sec. 41, Victoria District, Map 1515, Blk. 2, Lot 14	Blake, Mrs. Annie J.	[illegible]	[illegible]	[illegible]
Sec. 41, Victoria District, Map 1515, Blk. 2, Lot 20	Dorn, E. J.	[illegible]	[illegible]	[illegible]
Sec. 41, Victoria District, Map 1515, Blk. 2, Lot 23	Dorn, E. J.	[illegible]	[illegible]	[illegible]
Sec. 41, Victoria District, Map 1515, Blk. 3, Lot 6	Smith, Mrs. L.	[illegible]	[illegible]	[illegible]
Sec. 41, Victoria District, Map 1515, Blk. 3, Lot 7	Smith, Mrs. L.	[illegible]	[illegible]	[illegible]
Sec. 41, Victoria District, Map 1515, Blk. 3, Lot 16	Smith, Mrs. L.	[illegible]	[illegible]	[illegible]
Sec. 41, Victoria District, Map 1515, Blk. 3, Lot 17	Reid, Jas. H. B.	[illegible]	[illegible]	[illegible]
Sec. 36-37-42, Victoria Dist., Map 1276, Blk. 1, Lot N. 3	Levy, Henry Emmanuel	[illegible]	[illegible]	[illegible]
Sec. 36-37-42, Victoria Dist., Map 1276, Blk. 1, Lot [illegible]	Levy, Henry Emmanuel	[illegible]	[illegible]	[illegible]
Sec. 36-37-42, Victoria Dist., Map 1276, Blk. 1, Lot 7	Levy, Henry Emmanuel	[illegible]	[illegible]	[illegible]
Sec. 36-37-42, Victoria Dist., Map 1276, Blk. 1, Lot N. 19	Bowcott, Fred W.	[illegible]	[illegible]	[illegible]
Sec. 36-37-42, Victoria Dist., Map 1276, Blk. [illegible], Lot 12	Jamieson, Capt. Thos. J.	[illegible]	[illegible]	[illegible]
Sec. 36-37-42, Victoria Dist., Map 1276, Blk. [illegible], Lot 14	Jamieson, Capt. Thos. J.	[illegible]	[illegible]	[illegible]
Sec. 36-37-42, Victoria Dist., Map 1276, Blk. [illegible], Lot 18	Suckling, Geo. H.	[illegible]	[illegible]	[illegible]
Sec. 36-37-42, Victoria Dist., Map 1276, Blk. 2, Lot N. 21	Levy, H. E.	[illegible]	[illegible]	[illegible]
Sec. 36-37-42, Victoria Dist., Map 1276, Blk. 2, Lot S. 21	Margesson, Rudolph	[illegible]	[illegible]	[illegible]
Sec. 36-37-42, Victoria Dist., Map 1276, Blk. 3, Lot S. 2	Hawkins, Chas. W.	[illegible]	[illegible]	[illegible]
Sec. 36-37-42, Victoria Dist., Map 1276, Blk. 3, Lot S. 3	Hawkins, Chas. W.	[illegible]	[illegible]	[illegible]
Sec. 36-37-42, Victoria Dist., Map 1276, Blk. 3, Lot N. 5	Blakney, Jos. L.	[illegible]	[illegible]	[illegible]
Sec. 36-37-42, Victoria Dist., Map 1276, Blk. 4, Lot N. 3	McCann, Geo.	[illegible]	[illegible]	[illegible]
Sec. 36-37-42, Victoria Dist., Map 1276, Blk. 4, Lot S. 3	Dandridge, Walter J. and Arthur E.	[illegible]	[illegible]	[illegible]
Sec. 36-37-42, Victoria Dist., Map 1276, Blk. 4, Lot S. 4	Splayford, C. A.	[illegible]	[illegible]	[illegible]
Sec. 36-37-42, Victoria Dist., Map 1276, Blk. 5, Lot N. 4	Elliott, Mrs. Eliz. W.	[illegible]	[illegible]	[illegible]
Sec. 36-37-42, Victoria Dist., Map 1276, Blk. 5, Lot S. 6	Nathan, Rachael	[illegible]	[illegible]	[illegible]
Sec. 36-37-42, Victoria Dist., Map 1276, Blk. 5, Lot S. 7	Peters, J. L.	[illegible]	[illegible]	[illegible]
Sec. 36-37-42, Victoria Dist., Map 1276, Blk. 6, Lot N. 8	Levy, Mrs. Eva	[illegible]	[illegible]	[illegible]
Sec. 36-37-42, Victoria Dist., Map 1276, Blk. 6, Lot N. 9	Levy, H. E.	[illegible]	[illegible]	[illegible]
Sec. 36-37-42, Victoria Dist., Map 1276, Blk. 6, Lot N. 12	West, Sidney	[illegible]	[illegible]	[illegible]
Sec. 36-37-42, Victoria Dist., Map 1276, Blk. 6, Lot S. 12	Levy, H. E.	[illegible]	[illegible]	[illegible]
Sec. 36-37-42, Victoria Dist., Map 1276, Blk. 6, Lot N. 19	Levy, H. E.	[illegible]	[illegible]	[illegible]
Section 42, Victoria District Map 264, Blk. 6, Lot [illegible]	Grahame, Mary	[illegible]	[illegible]	[illegible]
Sec. 42, Victoria District Map 264, Blk. 6, Lot [illegible]	Finlayson, R. D.	[illegible]	[illegible]	[illegible]
Sec. 42, Victoria District Map 264, Blk. 6, Lot [illegible]	Finlayson, R. D.	[illegible]	[illegible]	[illegible]
Sec. 42, Victoria District Map 264, Blk. 6, Lot [illegible]	Grahame, Mary	[illegible]	[illegible]	[illegible]
Sec. 42, Victoria District Map 1442, Blk. 1, Lot 9	Dillabough, Mrs. H. A.	[illegible]	[illegible]	[illegible]
Sec. 42, Victoria District Map 1442, Blk. 1, Lot 24	Newburn, Wm.	[illegible]	[illegible]	[illegible]
Sec. 42, Victoria District Map 1442, Blk. 3, Lot 11	Fowler, J.	[illegible]	[illegible]	[illegible]
Sec. 42, Victoria District Map 1442, Blk. 3, Lot 24	Hepburn, Wm.	[illegible]	[illegible]	[illegible]
Sec. 42-43, Victoria District Map 1330, Blk. 1, Lot 20	Dewar, J. A.	[illegible]	[illegible]	[illegible]
Sec. 42-43, Victoria District Map 1330, Blk. 1, Lot 23	Dewar, J. A.	[illegible]	[illegible]	[illegible]
Sec. 42-43, Victoria District Map 1330, Blk. 6, Lot 7	Tomlinson, Louise and Lineham, Arthur (in trust)	9.29	2.44	11.73
Sec. 42-43, Victoria District Map 1330, Blk. 17, Lot 1	Culver, Herbert Asa	11.61	[illegible]	[illegible]
Sec. 42-43, Victoria District Map 1330, Blk. 17, Lot 2	Culver, Herbert Asa	[illegible]	[illegible]	[illegible]
Sec. 44, Victoria District Map 501, Blk. D, Lot 1	Shakespeare, Reginald M.	[illegible]	[illegible]	[illegible]
Sec. 44, Victoria District Map 501, Blk. F, Lot 18	Ness, Mrs. W. T.	[illegible]	[illegible]	[illegible]
Sec. 44, Victoria District Map 501A, Pt. Lot E	Margesson, Capt. W. M. D.	[illegible]	[illegible]	[illegible]
Sec. 44, Victoria District Map 1544, Blk. 1, Lot 11	Clark, Watson A.	[illegible]	[illegible]	[illegible]
Sec. 44, Victoria District Map 1544, Blk. 2, Lot 22	Evans, Margaret	[illegible]	[illegible]	[illegible]
Sec. 44, Victoria District Map 1544, Blk. 3, Lot 11	Melling, Harry de M.	[illegible]	[illegible]	[illegible]
Sec. 44, Victoria District Map 1544, Blk. 4, Lot 4	Clark, Watson A.	11.49	[illegible]	[illegible]
Sec. 44, Victoria District Map 1544, Blk. 4, Lot 5	Clark, Watson A.	11.49	[illegible]	[illegible]
Sec. 44, Victoria Dist. Map 17 and 18, Pt. Lot 34	Pease, A. H.	[illegible]	[illegible]	[illegible]
Sec. 44, Victoria District, Map 984, Lot 6, 8	Pullen, H. F.	[illegible]	[illegible]	[illegible]
Sec. 49-50-64-65, Victoria Dist., Map 180, Blk. 4, Pt. Lot 6	Alexander, Chas.	[illegible]	[illegible]	[illegible]
Sec. 64, Victoria District, Map 1451, Blk. 1, Lot 5	McGary, D. V.	13.42	[illegible]	[illegible]
Sec. 64, Victoria District, Map 1451, Blk. 1, Lot 7	Holman, A. N.	[illegible]	[illegible]	[illegible]
Sec. 64, Victoria District, Map 1451, Blk. 2, Lot 1	Caskie, R. and Jeffrey F.	19.71	[illegible]	[illegible]
Sec. 64, Victoria District, Map 1451, Blk. 2, Lot 12	Edgar, Wm. Charles	[illegible]	[illegible]	[illegible]
Sec. 64, Victoria District, Map 1451, Blk. 3, Lot 13	Sweeney, J. A.	[illegible]	[illegible]	[illegible]
Sec. 64, Victoria District, Map 1451, Blk. 3, Lot 6	Merrick, H. M.	9.43	2.43	11.86
Sec. 64, Victoria District, Map 1442, Blk. 7, Lot 5	Mitchell, Mrs. Clara Hume	16.01	2.60	18.61
Sec. 64, Victoria District, Map 1442, Blk. 7, Lot 6	Mitchell, Mrs. Clara Hume	16.01	2.60	18.61
Sec. 50, Victoria District, Map 1900, Blk. 1, Lot 6	Bridgewater, Conyers	[illegible]	[illegible]	[illegible]
Sec. 50, Victoria District, Map 1900, Blk. 1, Lot 7	Bridgewater, Conyers	5.82	2.29	8.11
Sec. 50, Victoria District, Map 1900, Blk. 1, Lot 8	Bridgewater, Conyers	5.82	2.29	8.11
Sec. 50, Victoria District, Map 1900, Blk. 1, Lot 9	Bridgewater, Conyers	5.82	2.29	8.11
Sec. 50, Victoria District, Map 1900, Blk. 1, Lot 10	Bridgewater, Conyers	5.82	2.29	8.11
Sec. 50, Victoria District, Map 1900, Blk. 1, Lot 11	Bridgewater, Conyers	5.82	2.29	8.11
Sec. 50, Victoria District, Map 1900, Blk. 1, Lot 12	Bridgewater, Conyers	5.82	2.29	8.11
Sec. 50, Victoria District, Map 1900, Blk. 1, Lot 13	Bridgewater, Conyers	5.82	2.29	8.11
Sec. 50, Victoria District, Map 1331, Blk. 1, Lot 12	Gilliland, William Jas.	9.79	2.49	12.28
Sec. 50, Victoria District, Map 1331, Blk. 1, Lot 13	Gilliland, William Jas.	9.79	2.49	12.28
Sec. 50, Victoria District, Map 1331, Blk. 2, Lot 3	Gilliland, William Jas.	9.79	2.49	12.28
Sec. 50, Victoria District, Map 1331, Blk. 2, Lot 4	Gilliland, William Jas.	9.79	2.49	12.28
Sec. 50, Victoria District, Map 1331, Blk. 2, Lot 5	Gilliland, William Jas.	9.79	2.49	12.28
Sec. 50, Victoria District, Map 1331, Blk. 2, Lot 6	Gilliland, William Jas.	9.79	2.49	12.28
Sec. 50, Victoria District, Map 1331, Blk. 2, Lot 7	Gilliland, William Jas.	9.79	2.49	12.28
Sec. 50, Victoria District, Map 1331, Blk. 2, Lot 10	Gilliland, William Jas.	9.79	2.49	12.28
Sec. 50, Victoria District, Map 1331, Blk. 2, Lot 11	Gilliland, William Jas.	9.79	2.49	12.28
Sec. 50, Victoria District, Map 1331, Blk. 2, Lot 12	Gilliland, William Jas.	9.79	2.49	12.28
Sec. 50, Victoria District, Map 1331, Blk. 2, Lot 14	Gilliland, William Jas.	9.79	2.49	12.28
Sec. 50, Victoria District, Map 1331, Blk. 2, Lot 16	Gilliland, William Jas.	9.79	2.49	12.28
Sec. 50, Victoria District, Map 1331, Blk. 2, Lot 17	Gilliland, William Jas.	9.79	2.49	12.28
Sec. 50, Victoria District, Map 1331, Blk. 4, Lot 2	Gilliland, William Jas.	9.79	2.49	12.28
Sec. 50, Victoria District, Map 1331, Blk. 4, Lot 3	Gilliland, William Jas.	9.79	2.49	12.28
Sec. 50, Victoria District, Map 1331, Blk. 4, Lot 4	Gilliland, William Jas.	9.79	2.49	12.28
Sec. 50, Victoria District, Map 1331, Blk. 4, Lot 7	Gilliland, William Jas.	9.79	2.49	12.28
Sec. 50, Victoria District, Map 1268, Lot 10	Morax, Ernest	13.64	2.68	16.32
Sec. 50, Victoria District, Map 1579, Blk. 2, Lot 9	Warren, Sarah R.	8.84	2.44	11.28
Sec. 50, Victoria District, Map 1579, Blk. 2, Lot 22	Warren, Sarah R.	8.84	2.44	11.28
Sec. 50, Victoria District, Map 1579, Blk. 2, Lot 10	Warren, Sarah R.	8.84	2.44	11.28
Sec. 50, Victoria District, Map 1579, Blk. 2, Lot 12	Warren, Sarah R.	8.84	2.44	11.28
Sec. 50, Victoria District, Map 1579, Blk. 2, Lot 13	Warren, Sarah R.	8.84	2.44	11.28
Sec. 50, Victoria District, Map 1579, Blk. 2, Lot 14	Warren, Sarah R.	8.84	2.44	11.28
Sec. 50, Victoria District, Map 1411, Blk. 1, Lot 18	Jennison, Gertrude	7.61	2.44	10.05
Sec. 50, Victoria District, Map 1411, Blk. 1, Lot 20	Warren, Sarah R.	11.27	2.56	13.83
Sec. 50, Victoria District, Map 1411, Blk. 1, Lot 24	Warren, Sarah R.	11.27	2.56	13.83
Sec. 50, Victoria District, Map 1411, Blk. 1, Lot 25	Warren, Sarah R.	11.27	2.56	13.83
Sec. 50, Victoria District, Map 1411, Blk. 1, Lot 26	Warren, Sarah R.	11.27	2.56	13.83
Sec. 50, Victoria District, Map 1411, Blk. 2, Lot 2	Warren, Sarah R.	11.27	2.56	13.83
Sec. 50, Victoria District, Map 1411, Blk. 3, Lot 1	Robinson, W. B.	[illegible]	2.75	[illegible]
Sec. 50, Victoria District, Map 1411, Blk. 3, Lot 2	McNab, Robert	13.17	2.66	15.83
Sec. 50, Victoria District, Map 1411, Blk. 3, Lot 3	Riley, W. J.	[illegible]	[illegible]	[illegible]
Sec. 50, Victoria District, Map 1411, Blk. 3, Lot 4	Riley, W. J.	[illegible]	[illegible]	[illegible]
Sec. 50, Victoria District, Map 1893, Blk. 2, Lot 1	Miller, Mrs. Elizabeth A.	7.28	2.36	[illegible]
Sec. 50, Victoria District, Map 1893, Blk. 2, Lot 15	McPhail, Dan D.	[illegible]	3.17	[illegible]
Sec. 50, Victoria District, Map 1893, Blk. 2, Lot 25	Miller, Mrs. Elizabeth A.	7.28	2.36	[illegible]
Sec. 52, Victoria District, Map 1257, Blk. A, Lot 10	Pender, Joseph and Fullaloro, John	8.58	2.43	11.01
Sec. 52, Victoria District, Map 1257, Blk. A, Lot 12	Chisholm, Rainy	8.58	2.43	11.01
Sec. 52, Victoria District, Map 1257, Blk. B, Lot 4	McCollum, Wm.	8.58	2.43	11.01
Sec. 52, Victoria District, Map 1257, Blk. B, Lot 5	McCollum, Wm.	8.58	2.43	11.01
Sec. 52, Victoria District, Map 336, Blk. B, Lot 10	Ronald, W. H.	[illegible]	2.57	[illegible]
Sec. 50-52, Victoria Dist., Map 1417, Blk. 3, Lot 7	Rose, Ada	7.05	2.35	[illegible]
Sec. 50, Victoria District, Map 1178, Blk. 1, Lot 12	Haynes, Ernest M.	67.01	5.34	[illegible]
Sec. 50, Victoria District, Map 1178, Blk. 1, Lot 13	Haynes, Ernest M.	67.19	5.36	72.55
Sec. 50, Victoria District, Map 1178, Blk. 1, Lot 14	Haynes, Ernest M.	67.19	5.36	72.55
Sec. 50, Victoria District, Map 1178, Blk. 1, Lot 15	Haynes, Ernest M.	67.19	5.36	72.55
Sec. 50, Victoria District, Map 1178, Blk. 3, Lot 9	Smith, W. H. and Wilmot, M.	[illegible]	[illegible]	[illegible]
Sec. 50, Victoria District, Map 1178, Blk. 3, Pt. Lot 23	Haynes, A. E.	[illegible]	[illegible]	[illegible]
Sec. 50, Victoria District, Map 1178, Blk. 5, Pt. Lot 1	Haynes, A. E.	[illegible]	[illegible]	[illegible]
Sec. 50, Victoria District, Map 1178, Blk. 5, Pt. Lot 2	Haynes, A. E.	67.19	5.36	72.55
Sec. 50, Victoria District, Map 1178, Blk. 5, Lot 19	Brown, Ed.	[illegible]	[illegible]	[illegible]
Sec. 50, Victoria District, Map 1178, Blk. 5, Pt. Lot 22	Haynes, A. E.	67.19	5.36	72.55
Sec. 50, Victoria District, Map 1178, Blk. 7, Pt. Lot 23	Haynes, A. E.	67.19	5.36	72.55
Sec. 50, Victoria District, Map 1178, Blk. 7, Lot 31	Nedderman, Frank	8.51	2.43	10.94
Sec. 50, Victoria District, Map 1178, Blk. 8, Pt. Lot 1	Western Lands, Ltd.	[illegible]	[illegible]	[illegible]
Sec. 50, Victoria District, Map 1178, Blk. 8, Lot 3	Western Lands, Ltd.	13.50	2.67	16.17
Sec. 50, Victoria District, Map 1178, Blk. 8, Lot 4	Western Lands, Ltd.	13.50	2.67	16.17
Sec. 50, Victoria District, Map 1178, Blk. 8, Lot 5	Western Lands, Ltd.	13.50	2.67	16.17
Sec. 50, Victoria District, Map 1178, Blk. 8, Lot 6	Western Lands, Ltd.	13.50	2.67	16.17
Sec. 50, Victoria District, Map 1178, Blk. 8, Lot 7	Western Lands, Ltd.	13.50	2.67	16.17
Sec. 50, Victoria District, Map 1178, Blk. 8, Lot 8	Western Lands, Ltd.	13.50	2.67	16.17
Sec. 50, Victoria District, Map 1178, Blk. 8, Lot 9	Western Lands, Ltd.	13.50	2.67	16.17
Sec. 50, Victoria District, Map 1178, Blk. 8, Lot 10	Western Lands, Ltd.	[illegible]	2.70	[illegible]
Sec. 50, Victoria District, Map 1178, Blk. 8, Lot 11	Western Lands, Ltd.	8.51	2.43	10.94
Sec. 50, Victoria District, Map 1178, Blk. 8, Lot 12	Western Lands, Ltd.	8.51	2.43	10.94
Sec. 50, Victoria District, Map 1178, Blk. 8, Lot 13	Western Lands, Ltd.	8.51	2.43	10.94
Sec. 50, Victoria District, Map 1178, Blk. 8, Lot 14	Western Lands, Ltd.	8.51	2.43	10.94
Sec. 50, Victoria District, Map 1178, Blk. 8, Lot 15	Western Lands, Ltd.	8.51	2.43	10.94
Sec. 50, Victoria District, Map 1178, Blk. 8, Lot 16	Western Lands, Ltd.	8.51	2.43	10.94
Sec. 50, Victoria District, Map 1178, Blk. 8, Lot 17	Western Lands, Ltd.	8.51	2.43	10.94
Sec. 50, Victoria District, Map 1178, Blk. 8, Lot 18	Western Lands, Ltd.	8.51	2.43	10.94
Sec. 50, Victoria District, Map 1178, Blk. 8, Lot 19	Western Lands, Ltd.	8.51	2.43	10.94
Sec. 50, Victoria District, Map 1178, Blk. 8, Lot 20	Western Lands, Ltd.	8.51	2.43	10.94
Sec. 50, Victoria District, Map 1178, Blk. 8, Lot 21	Western Lands, Ltd.	8.51	2.43	10.94
Sec. 50, Victoria District, Map 1178, Blk. 8, Pt. Lot 22	Western Lands, Ltd.	[illegible]	[illegible]	[illegible]
Sec. 50, Victoria District, Map 1178, Blk. 8, Pt. Lot 23	Western Lands, Ltd.	67.19	5.36	72.55
Sec. 50, Victoria District, Map 1178, Blk. 8, Pt. Lot 24	Western Lands, Ltd.	67.19	5.36	72.55
Sec. 50, Victoria District, Map 1178, Blk. 12, Pt. Lot 1	Haynes, Mrs. Matilda A.	[illegible]	[illegible]	[illegible]
Sec. 50, Victoria District, Map 1178, Blk. 15, Lot 1	Rickman, W. E.	[illegible]	2.91	[illegible]
Sec. 50-52, Victoria District, Map 1358, Blk. 8, Lot 6	Wallington, John H.	[illegible]	2.32	8.77
Sec. 50-52, Victoria District, Map 1358, Blk. 9, Lot 4	Victoria Truck and Dray Co.	[illegible]	2.32	8.77
Sec. 50-52, Victoria District, Map 1358, Blk. 9, Lot 5	Duncan, John W.	[illegible]	2.32	8.77
Sec. 50-52, Victoria District, Map 1358, Blk. 9, Lot 6	Duncan, John W.	[illegible]	2.32	8.77
Sec. 50-52, Victoria District, Map 1358, Blk. 10, Lot 1	Pearson, O. N.	[illegible]	2.32	8.77
Sec. 50-52, Victoria District, Map 1358, Blk. 10, Lot 2	Pearson, O. N.	[illegible]	2.32	8.77
Sec. 50-52, Victoria District, Map 1358, Blk. 11, Lot 7	Pearson, O. N.	[illegible]	2.32	8.77
Sec. 50-52, Victoria District, Map 1358, Blk. 12, Lot 4	Jones, James E. and Palmer, John E.	8.13	2.41	10.54
Sec. 50-52, Victoria District, Map 1358, Blk. 12, Lot 16	Haviland, H. B.	10.13	2.51	12.64
Sec. 50-52, Victoria District, Map 1358, Blk. 12, Lot 17	Haviland, H. B.	10.00	[illegible]	12.42
Sec. 50, Victoria District, Map 1425, Blk. 3, Lot 5	Stevenson, Thomas L.	6.07	2.30	8.37
Sec. 50, Victoria District, Map 1743, Blk. 7, Lot 2	Byng-Hall, P. et al.	4.94	2.25	7.19
Sec. [illegible], Victoria District, 3 acres	Griffiths, James A. (in trust)	[illegible]	[illegible]	[illegible]
Sec. [illegible], Victoria District, Map 1171, Blk. 4, Lot 1	Shandley, Lizzie M.	[illegible]	4.55	[illegible]
Sec. [illegible], Victoria District, Map 1171, Blk. 4, Lot 2	Penson, Grant	[illegible]	[illegible]	[illegible]
Sec. [illegible], Victoria District, Map 1171, Blk. 4, Lot 3	Shandley, Lizzie M.	[illegible]	[illegible]	[illegible]
Sec. [illegible], Victoria District, Map 1171, Blk. 5, Lot 1	McPherson, Harry R. and Fullerton, Herbert M.	[illegible]	4.55	[illegible]
Sec. [illegible], Victoria District, Map 1171, Blk. 5, Lot 2	Benner, Miss Mable Henrietta	[illegible]	[illegible]	[illegible]
Sec. [illegible], Victoria District, Map 1171, Blk. 5, Lot 6	Larsen, Hugo	[illegible]	[illegible]	[illegible]
Sec. [illegible], Victoria District, Map 1171, Blk. 5, Lot 8	Larsen, Hugo	[illegible]	[illegible]	[illegible]
Sec. [illegible], Victoria District, Map 1171, Blk. 5, Lot 7	Tait, James L.	10.39	2.52	12.91
Sec. [illegible], Victoria District, Map 1171, Blk. 5, Lot 9	Tait, James L.	10.39	2.52	12.91
Sec. [illegible], Victoria District, Map 1171, Blk. 9, Lot 1	Fullerton, Herbert M. and McPherson, Harry R.	11.18	[illegible]	[illegible]
Sec. [illegible], Victoria District, Map 1171, Blk. 9, Lot 5	Fullerton, Herbert M. and McPherson, Harry R.	[illegible]	[illegible]	[illegible]
Sec. [illegible], Victoria District, Map 1171, Blk. 9, Lot 6	Fullerton, Herbert M. and McPherson, Harry R.	[illegible]	[illegible]	[illegible]
Sec. [illegible], Victoria District, Map 1171, Blk. 9, Lot 12	Crocker, Arthur J.	[illegible]	[illegible]	[illegible]
Sec. [illegible], Victoria District, Map 1171, Blk. 10, Lot 26	Simpson, Chas. F.	[illegible]	[illegible]	[illegible]
Sec. [illegible], Victoria District, Map 1171, Blk. 11, Lot 14	Fraser, Donald	[illegible]	[illegible]	[illegible]
Sec. [illegible], Victoria District, Map 1171, Blk. 11, Lot 18	Cote, Joseph	[illegible]	[illegible]	[illegible]
Sec. [illegible], Victoria District, Map 1171, Blk. 13, Lot 25	Kemstratt, F.	[illegible]	2.91	21.11
Sec. [illegible], Victoria District, Map 1171, Blk. 14, Lot 2	McPherson, T. S.	[illegible]	[illegible]	[illegible]
Sec. [illegible], Victoria District, Map 1171, Blk. 14, Lot 22	Simms, Ernest S.	[illegible]	[illegible]	[illegible]
Sec. [illegible], Victoria District, Map 1171, Blk. 14, Lot 24	Green, Gerald E.	[illegible]	[illegible]	[illegible]
Sec. [illegible], Victoria District, Map 1171, Blk. 14, Lot N. 26	Higgs, Frederick Archibald	[illegible]	[illegible]	[illegible]
Sec. [illegible], Victoria District, Map 1171, Blk. 15, Lot 1	McPherson & Fullerton	[illegible]	[illegible]	[illegible]
Sec. [illegible], Victoria District, Map 1171, Blk. 15, Lot 16	Yuen Wah	[illegible]	[illegible]	[illegible]
Sec. [illegible], Victoria District, Map 1171, Blk. 15, Lot 18	Yuen Wah	[illegible]	[illegible]	[illegible]
Sec. [illegible], Victoria District, Map 1171, Blk. 15, Lot 20	Yuen Wah	[illegible]	[illegible]	[illegible]
Sec. [illegible], Victoria District, Map 1171, Blk. 17, Lot 3	Simms, Ernest S.	[illegible]	[illegible]	[illegible]
Sec. [illegible], Victoria District, Map 1171, Blk. 18, Lot 6	Green, Geo. Watson	[illegible]	[illegible]	[illegible]
Sec. [illegible], Victoria District, Map 1171, Blk. 18, Lot 7	Armstrong, Lillian	[illegible]	[illegible]	[illegible]
Sec. [illegible], Victoria District, Map 1171, Blk. 18, Lot 8	Green, Geo. Watson	[illegible]	[illegible]	[illegible]
Sec. [illegible], Victoria District, Map 1171, Blk. 19, Lot E. 7	Chan Kai Bong	[illegible]	[illegible]	[illegible]
Sec. [illegible], Victoria District, Map 1328, Blk. 2, Lot 1	Griffin, Albert	[illegible]	[illegible]	[illegible]
Sec. [illegible], Victoria District, Map 1328, Blk. 3, Lot 1	McPherson & Fullerton	[illegible]	[illegible]	[illegible]
Sec. [illegible], Victoria District, Map 1328, Blk. 3, Lot 18	Emmerson, F.	[illegible]	[illegible]	[illegible]
Sec. [illegible], Victoria District, Map 1328, Blk. 3, Lot 24	McPherson & Fullerton	[illegible]	[illegible]	[illegible]
Sec. [illegible], Victoria District, Map 1328, Blk. 4, Lot 1	McPherson & Fullerton	[illegible]	[illegible]	[illegible]
Sec. [illegible], Victoria District, Map 1328, Blk. 4, Lot 2	Appleby, William	[illegible]	[illegible]	[illegible]
Sec. [illegible], Victoria District, Map 1328, Blk. 4, Lot 23	Mitchell, Sidney and Duff, Alex.	[illegible]	[illegible]	[illegible]
Sec. [illegible], Victoria District, Map 1328, Blk. 4, Lot 24	Moncrieff, N. E.	[illegible]	[illegible]	[illegible]
Sec. [illegible], Victoria District, Map 1328, Blk. 5, Lot 2	West, T. and Jepson, A., and Mitchell, S.	[illegible]	[illegible]	[illegible]
Sec. [illegible], Victoria District, Map 1328, Blk. 5, Lot 14	Long, Kwan Wall	[illegible]	[illegible]	[illegible]
Sec. [illegible], Victoria District, Map 1328, Blk. 7, Lot 1	McPherson & Fullerton	[illegible]	[illegible]	[illegible]
Sec. [illegible], Victoria District, Map 1328, Blk. 8, Lot 17	Ralfs, A.	[illegible]	[illegible]	[illegible]
Sec. [illegible], Victoria District, Map 1328, Blk. 8, Lot 18	Ralfs, A.	[illegible]	[illegible]	[illegible]
Sec. [illegible], Victoria District, Map 1328, Blk. 8, Lot 19	Beach, A. C.	[illegible]	[illegible]	[illegible]
Sec. [illegible], Victoria District, Map 1328, Blk. 8, Lot 20	Beach, A. C.	[illegible]	[illegible]	[illegible]
Sec. [illegible], Victoria District, Map 1328, Blk. 8, Lot 21	McPherson & Fullerton	[illegible]	[illegible]	[illegible]
Sec. [illegible], Victoria District, Map 1328, Blk. 8, Lot 22	McPherson & Fullerton	[illegible]	[illegible]	[illegible]
Sec. [illegible], Victoria District, Map 1328, Blk. 8, Lot 23	McPherson & Fullerton	[illegible]	[illegible]	[illegible]
Sec. [illegible], Victoria District, Map 1328, Blk. 8, Lot 24	McPherson & Fullerton	[illegible]	[illegible]	[illegible]
Sec. [illegible], Victoria District, Map 1328, Blk. 10, Lot 6	Bloomfield, William Pierre	[illegible]	[illegible]	[illegible]
Sec. [illegible], Victoria District, Map 1328, Blk. 12, Lot 16	Morrison, Mary Jane	[illegible]	[illegible]	[illegible]
Sec. [illegible], Victoria District, Map 1328, Blk. 13, Lot 22	Gibson, Mrs. A.	[illegible]	[illegible]	[illegible]
Sec. [illegible], Victoria District, Map 1328, Blk. 14, Lot [illegible]	Waxstock, Isaac	[illegible]	[illegible]	[illegible]
Sec. [illegible], Victoria District, Map 1328, Blk. 15, Lot 1	McPherson & Fullerton	[illegible]	[illegible]	[illegible]
Sec. [illegible], Victoria District, Map 1328, Blk. 15, Lot 9	Collinge, Mary E. and Emerette M.	[illegible]	[illegible]	[illegible]
Sec. [illegible], Victoria District, Map 1328, Blk. 16, Lot 16	Bowker, John Sylvester	[illegible]	[illegible]	[illegible]
Sec. [illegible], Victoria District, Map 1006, Blk. 2, Lot [illegible]	Cameron, G. M.	[illegible]	[illegible]	[illegible]
Sec. [illegible], Victoria District, Map 1006, Blk. 2, Lot 3	Pledger, G.	[illegible]	[illegible]	[illegible]
Sec. [illegible], Victoria District, Map 1006, Blk. 2, Lot 9	Geary, Geo.	[illegible]	[illegible]	[illegible]
Sec. [illegible], Victoria District, Map 1006, Blk. 3, Lot 10	Taubert, Julius	[illegible]	[illegible]	[illegible]
Sec. [illegible], Victoria District, Map 1006, Blk. 3, Lot 11	Cessford, T. P.	[illegible]	[illegible]	[illegible]
Sec. [illegible], Victoria District, Map 1006, Blk. 3, Lot 20	Mar Fon Sue Quong	[illegible]	[illegible]	[illegible]
Sec. [illegible], Victoria District, Map 1006, Blk. 4, Lot 22	Hanover, Florence G.	[illegible]	[illegible]	[illegible]
Sec. [illegible], Victoria District, Map 1006, Blk. 7, Lot 24	Christall, Louis	[illegible]	[illegible]	[illegible]
Sec. [illegible], Victoria District, Map 861, Blk. 1, Lot 10	McDonald, Thomas Peter	[illegible]	[illegible]	[illegible]
Sec. [illegible], Victoria District, Map 861, Blk. 1, Lot 12	Todd, Mrs. A.	[illegible]	[illegible]	[illegible]
Sec. [illegible], Victoria Dist., Map 861, Blk. 1, Lot N. 22, 23	Martin, Mrs. Ella Mary, and Baxter, Edward	[illegible]	[illegible]	[illegible]
Sec. [illegible], Victoria District, Map 861, Blk. 2, Lot 3	Pullen, F. J.	[illegible]	[illegible]	[illegible]
Sec. [illegible], Victoria District, Map 861, Blk. 2, Lot S. 20	Graef, Hugo A.	[illegible]	[illegible]	[illegible]
Sec. [illegible], Victoria District, Map 861, Blk. 2, Lot N. 12	Brown, Mrs. Janetta	[illegible]	[illegible]	[illegible]
Sec. [illegible], Victoria Dist., Map 861, Blk. 2, Lot Pt. N. 16	Canada West Loan Co., Ltd.	[illegible]	[illegible]	[illegible]
Sec. [illegible], Victoria Dist., Map 861, Blk. 2, Lot Pt. N. 16	Canada West Loan Co., Ltd.	[illegible]	[illegible]	[illegible]
Sec. [illegible], Victoria District, Map 861, Blk. 4, Lot Pt. 1	Shampeny, J.	[illegible]	[illegible]	[illegible]
Sec. [illegible], Victoria District, Map 861, Blk. 4, Lot 2	Todd, John Robert Albert	[illegible]	[illegible]	[illegible]
Sec. [illegible], Victoria District, Map 861, Blk. 4, Lot 3	Todd, John Robert Albert	[illegible]	[illegible]	[illegible]
Sec. [illegible], Victoria Dist., Map 157, Blk. Pollock, 10 ac.	Johns, Turpel, Ltd.	[illegible]	[illegible]	[illegible]
Sec. [illegible], Victoria Dist., Map 157, Blk. 11.7 ac.	Norton, Theodore	[illegible]	[illegible]	[illegible]
Sec. [illegible], Esquimalt and Lake District, Map 1073, Lot 6	Leiser, Simon and Macklin, N.	[illegible]	[illegible]	[illegible]
Sec. 1-9-12, Lake District, Map 1342, Blk. A, Lot 1	Jagat, Singh	[illegible]	[illegible]	[illegible]
Sec. 1-9-12, Lake District, Map 1342, Blk. A, Lot 2	Jagat, Singh	[illegible]	[illegible]	[illegible]
Sec. 1-9-12, Lake District, Map 1342, Blk. A, Lot 3	Jagat, Singh	[illegible]	[illegible]	[illegible]
Sec. 1-9-12, Lake District, Map 1342, Blk. E, Lot 12	Prilliman, John	[illegible]	2.37	9.15
Sec. 1-9-12, Lake District, Map 1342, Blk. E, Lot 16	Sallaway, Mrs. Esther Ann, and Hillier, Wm. Chas.	[illegible]	[illegible]	[illegible]
Sec. 1-9-12, Lake District, Map 1342, Blk. F, Lot 1	Prilliman, J. W.	[illegible]	[illegible]	[illegible]
Sec. 1-9-12, Lake District, Map 1342, Blk. G, Lot 1	Scowcroft, Wm.	[illegible]	[illegible]	[illegible]
Sec. 1-9-12, Lake District, Map 1342, Blk. G, Lot 21	Andros, Dr. Carteret	[illegible]	[illegible]	[illegible]
Sec. 1-9-12, Lake District, Map 1342, Blk. G, Lot 22	Reid, N. D.	[illegible]	[illegible]	[illegible]
Sec. 1-9-12, Lake District, Map 1710, Blk. 2, Lot 1	Mann, Albert Henry	[illegible]	[illegible]	[illegible]
Sec. 1-9-12, Lake District, Map 1710, Blk. 4, Lot 15	Cox, Ernest Fred	[illegible]	[illegible]	[illegible]
Sec. 1-9-12, Lake District, Map 1861, Blk. 1, Lot 17	Brandon, J. E., and Tait, D. S.	[illegible]	[illegible]	[illegible]
Sec. 1-9-12, Lake District, Map 1656, Blk. 1, Lot [illegible]	Watt, Charles	[illegible]	[illegible]	[illegible]
Sec. 1-9-12, Lake District, Map 1658, Blk. 2, Lot 26	Warrender, Alexr.	[illegible]	[illegible]	[illegible]
Sec. 1-9-12, Lake District, Map 1658, Blk. 2, Lot 26	Warrender, Alexr.	[illegible]	[illegible]	[illegible]
Sec. 1-9-12, Lake District, Map 1462, Blk. 3, Lot 21	McCutcheon, Bros.	[illegible]	[illegible]	[illegible]

(Continued on Page 16)

SUMMER SCHOOL WILL COMMENCE TOMORROW

Three Bishops Will Speak at Opening Session at St. George's on Monday Evening—Interesting Lectures.

The Victoria Summer School has again been arranged this year under the auspices of the Anglican Church, and will begin its sessions at St. George's School, Rockland Avenue, tomorrow evening at 8 o'clock. The Bishop of Columbia will preside, and Lieut.-Col. Bishop de Pencier, Bishop Landers and Archdeacon Heathcote will be the speakers.

The school lasts five days, and the following is the complete time table of lectures, classes, etc., each day, commencing with a celebration of Holy Communion at 7 a.m., followed by breakfast at 7:45 and devotional exercises at 9 o'clock each morning under direction of Professor Cosgrave:

9:45 to 10:45 a.m., lecturer, Dr. Gowen; subject, "The Book of Job," "The Man and the Time," "The Judgment on Jerusalem," "The Prophet of Individualism," and "The Reconstruction and the Future."

11 to 11:45 a.m., conferences on the Church and Post-War Problems; chairman, Dean Quainton: Tuesday, "Faith," Mr. P. C. Morris; Wednesday, "Worship," Dean Quainton; Thursday, "Social Reconstruction," Rev. H. T. Archbold; Friday, Rural Questions.

12:05 to 12:55 p.m., lecturer, Rev. R. A. Hiltz; Tuesday, "The Place of the Sunday School in the Work of the Church"; Wednesday, "Getting Our Pupils to Study"; Thursday, "Missionary Education in the Sunday School"; Friday, "The Fourfold Plan."

8 to 9 p.m., lecturer, Professor Cosgrove; subject, "The Missionary Task in Canada"; Tuesday, "Yesterday"; Wednesday, "Today"; Thursday, "Tomorrow"; Friday, "Our Equipment for the Task."

9 to 10 p.m. lecturer, Dr. Gowen; subject, Eschatology, a teaching concerning the end of the world, the coming of Christ and the destiny of man; Tuesday, "Eschatology in Primitive Religion"; Wednesday, "Eschatology of the Old Testament"; Thursday, "Eschatology of the New Testament"; Friday, "Eschatology as Interpreted in the Experience of the Church."

The afternoons each day are to be free of classes.

ESQUIMALT PROVIDES FOR HIGH SCHOOL

Property Acquired Which Will Meet the Views of Trustees as to Educational Requirements of District.

At the special meeting of the Esquimalt Board of School Trustees held last Thursday night a great deal of consideration was given to the expenditure in connection with the education of the High School pupils, as also the subject of providing more school accommodation in the district, and after all sides of the question were canvassed so as to get the best results, it was decided to accept the terms offered by the representative of the property situated on Esquimalt Road, known as the Sheldon Williams Block, for a five-year lease, at a rental of $42.50 monthly. After examination of various properties, Principal Paterson considered this building, with an acre of ground attached to it, the most suitable, and alterations will be made along the lines indicated in the plans he prepared for the board. This is the alternative measure to a new school, which the board would not consider at this time, involving the district in an expenditure, including the price of the ground, of nearly $45,000. With the temporary arrangement carried out, it is felt accommodation will have been provided the district for the next five years at a cost of less than would be the interest payable on moneys borrowed to erect a new building. Principal Paterson advised the board that he considered 60 pupils was a conservative estimate of the number that would apply for admission to the High School next term, and taking into consideration the charges levied by the city per pupil if they were sent there, it will be found with the expiration of this arrangement that the difference in cost will be to the advantage of Esquimalt in retaining control of the tuition of its own pupils. In addition, the individual families will continue to enjoy the saving in transportation costs to and from the city.

The tender of Mr. Alexander Lockeley, contractor, Esquimalt, was accepted to carry out the necessary alterations to the building, the sum being $1,061. Since the Provincial Government will be responsible for one-third the cost of such alterations, the board feels gratified at being able to meet the situation with the small sum involved. The splendid results obtained by the pupils last year have amply justified the existence of a High School as a valuable educational asset to the district, when it is remembered that Esquimalt School was one of the three schools in the Province that received special mention from the Education Department.

Would Abolish Naturalization

When an alien living in this country wishes to become naturalized it is in 99 cases out of 100 for business or social reasons. He swears allegiance to his adopted King and country, but in case of conflict between Britain and the land of his birth his sympathy with us is apt to be lukewarm at best; at the worst he may and often does hide under a mask of friendship a latent or even an active hostility. It was a naturalized Hun who in 1916 gave us the phrase, "Once a German, always a German." An Englishman who lives abroad and becomes the subject of another nation is not exactly our ideal of a patriot. Naturalization, on the face of it, is an institution for the benefit of aliens. We have found in practice that it may prove a curse to ourselves and even a sharp weapon in the hands of an unscrupulous enemy.—London Daily Mail.

CORPORATION OF THE DISTRICT OF SAANICH—TAX SALE NOTICE

(Continued from Page 15)

		Taxes and Interest.	Costs and Expenses.	Total.
Sec. 1-2-12, Lake District, Map 1455, Blk. 2, Lot 22	McCutcheon Bros.	8.18	2.41	10.59
Sec. 5, Lake District, Map 611, Lot W. 6	Bryant, J. Wesley	93.88	6.49	100.37
Sec. 5, Lake District, Map 611, Lot Pt. 9-10	Greenwood, John	96.17	6.81	102.98
Sec. 6, Lake District, Map 1321, Lot 16	Spofford, Calvin	8.13	2.41	10.54
Sec. 8, Lake District, Map 1729, Blk. 1, Lot 5	The Victoria Mutual Loan & Bldg. Soc., Ltd.	8.58	2.43	11.01
Sec. 8, Lake District, Map 1729, Blk. 1, Lot 6	The Victoria Mutual Loan & Bldg. Soc., Ltd.	8.58	2.43	11.01
Sec. 6-21, Lake District, Map 1640, Blk. 1, Lot 4	Gordon, A. B.	14.17	2.71	16.88
Sec. 6-21, Lake District, Map 1640, Blk. 1, Lot 7	Underwood, Walter and Jessie	14.17	2.71	16.88
Sec. 6-21, Lake District, Map 1640, Blk. 1, Lot 8	Thompson, James	14.17	2.71	16.88
Sec. 6-21, Lake District, Map 1640, Blk. 1, Lot 9	Thompson, James	14.17	2.71	16.88
Sec. 6-21, Lake District, Map 1640, Blk. 1, Lot 10	Victoria Gardens, Ltd.	5.97	2.30	8.27
Sec. 6-21, Lake District, Map 1640, Blk. 1, Lot 50	Paget, Bruce	5.97	2.30	8.27
Sec. 6-21, Lake District, Map 1640, Blk. 1, Lot 51	Paget, Bruce	5.97	2.30	8.27
Sec. 6-21, Lake District, Map 1640, Blk. 2, Lot 7	Davey, Miss Mary Jane	6.53	2.33	8.86
Sec. 6-21, Lake District, Map 1640, Blk. 2, Lot 12	Mercer, Albert A.	6.53	2.33	8.86
Sec. 6-21, Lake District, Map 1640, Blk. 2, Lot 17	Cavanagh Finance Co., Ltd., Jas. A.	6.53	2.33	8.86
Sec. 6-21, Lake District, Map 1640, Blk. 2, Lot 18	Cavanagh Finance Co., Ltd., Jas. A.	6.53	2.33	8.86
Sec. 6, Lake District, Map 1761, Blk. 2, Lot 13	Cooper, Wm. Alfred, and Alfred Jos.	6.53	2.33	8.86
Sec. 6, Lake District, 11 acres	Rogers, Geo.	7.50	2.38	9.88
Sec. 6-12, Lake District, Map 1393, Blk. 19, Lot 5	McCoy, E.	4.20	2.21	6.41
Sec. 6-12, Lake District, Map 1393, Blk. 22, Lot 5	Toward, E.	6.74	2.34	9.08
Sec. 6-12, Lake District, Map 1393, Blk. 24, Lot 5	McClair, Wm.	6.74	2.34	9.08
Sec. 6-12, Lake District, Map 1393, Blk. 24, Lot 6	Woodworth, C. P.	6.74	2.34	9.08
Sec. 6-12, Lake District, Map 1393, Blk. 24, Lot 6	Woodworth, C. P.	6.74	2.34	9.08
Sec. 24, Lake District, Map 1278, Blk. 1, Lot 14	Pelly, Edward	5.07	2.25	7.32
Sec. 24, Lake District, Map 1278, Blk. 1, Lot 15	Pelly, Edward	5.07	2.25	7.32
Sec. 24, Lake District, Map 1278, Blk. 1, Lot 16	Pelly, Edward	5.07	2.25	7.32
Sec. 24, Lake District, Map 1278, Blk. 1, Lot 17	Pelly, Edward	5.07	2.25	7.32
Sec. 24, Lake District, Map 1278, Blk. 1, Lot 18	Pelly, Edward	5.07	2.25	7.32
Sec. 24, Lake District, Map 1278, Blk. 1, Lot 22	White, Wm. C.	5.07	2.25	7.32
Sec. 24, Lake District, Map 1278, Blk. 1, Lot 23	White, Wm. C.	5.07	2.25	7.32
Sec. 24, Lake District, Map 1278, Blk. 2, Lot 13	Pelly, Edward	11.88	2.59	14.47
Sec. 24, Lake District, Map 1278, Blk. 2, Lot 14	Pelly, Edward	11.88	2.59	14.47
Sec. 24, Lake District, Map 1278, Blk. 2, Lot 15	Pelly, Edward	11.88	2.59	14.47
Sec. 24, Lake District, Map 1278, Blk. 2, Lot 16	Pelly, Edward	11.88	2.59	14.47
Sec. 24, Lake District, Map 1278, Blk. 2, Lot 21	Robson, Andrew	5.07	2.25	7.32
Sec. 24, Lake District, Map 1278, Blk. 2, Lot 22	Robson, Andrew	5.07	2.25	7.32
Sec. 24, Lake District, Map 1278, Blk. 2, Lot 23	Brothers, Robt.	5.07	2.25	7.32
Sec. 24, Lake District, Map 1278, Blk. 2, Lot 33	Pelly, Edward	5.07	2.25	7.32
Sec. 24, Lake District, Map 1278, Blk. 2, Lot 34	Pelly, Edward	5.07	2.25	7.32
Sec. 24, Lake District, Map 1278, Blk. 2, Lot 45	Currie, Peter B.	5.07	2.25	7.32
Sec. 24, Lake District, Map 1278, Blk. 2, Lot 46	Currie, Peter B.	5.07	2.25	7.32
Sec. 24, Lake District, Map 1278, Blk. 3, Lot 1	Egerton, Miss Isabelle	5.07	2.25	7.32
Sec. 24, Lake District, Map 1278, Blk. 3, Lot 2	Egerton, Miss Isabelle	5.07	2.25	7.32
Sec. 24, Lake District, Map 1278, Blk. 3, Lot 9	Robson, Andrew	5.07	2.25	7.32
Sec. 24, Lake District, Map 1278, Blk. 3, Lot 14	Brothers, Robt.	5.07	2.25	7.32
Sec. 24, Lake District, Map 1278, Blk. 3, Lot 15	Ward, David H.	5.07	2.25	7.32
Sec. 24, Lake District, Map 1278, Blk. 3, Lot 22	Love, Archd. N.	5.07	2.25	7.32
Sec. 24, Lake District, Map 1278, Blk. 3, Lot 23	Love, Archd. N.	5.07	2.25	7.32
Sec. 26, Lake District, Map 1278A, Blk. 5, Lot 2	Turner, J. A., and Province	18.27	2.91	21.18
Sec. 26, Lake District, Map 1278A, Blk. 6, Lot 1	Munday, Edwd. and Herbert	12.87	2.64	15.51
Sec. 26, Lake District, Map 1278A, Blk. 6, Lot 2	Currie, Mrs. Orfa	12.87	2.64	15.51
Sec. 29, Lake District, Map 832, Lot 1	Smith, Mrs. Edith May	30.25	3.51	33.76
Sec. 29, Lake District, Map 832, Lot 2	Smith, Mrs. Edith May	30.25	3.51	33.76
Sec. 29, Lake District, Map 832, Lot 3	Smith, Mrs. Edith May	30.25	3.51	33.76
Sec. 29, Lake District, Map 832, Lot 4	Smith, Mrs. Edith May	30.25	3.51	33.76
Sec. 29, Lake District, Map 832, Lot 5	Smith, Mrs. Edith May	30.25	3.51	33.76
Sec. 29, Lake District, Map 832, Lot 6	Smith, Mrs. Edith May	30.25	3.51	33.76
Sec. 29, Lake District, Map 832, Lot 7	Smith, Mrs. Edith May	30.25	3.51	33.76
Sec. 32, Lake District, Map 1196, Lot 17	Pennock, W. H.	11.03	2.55	13.58
Sec. 32, Lake District, Map 1196, Lot 18	Pennock, W. H.	11.03	2.55	13.58
Sec. 32, Lake District, Map 1196A, Blk. 1, Lot 15	Bradford, Mrs. Jno. J.	11.03	2.55	13.58
Sec. 32, Lake District, Map 1196A, Blk. 2, Lot 26	McKay, David	8.51	2.43	10.94
Sec. 38, Lake District, Blk. 2, 85.89 acres	Franks, Mrs. Paul	529.04	28.45	557.49
Sec. 53, Lake District, Map 719, Blk. 5, 5 acres	Cameron, Roderick C. W.	20.07	2.45	22.52
Sec. 62, Lake District, Blk. 5, 7 acres	Pemberton, F. B.	31.88	2.57	34.45
Sec. 63, Lake District, Approx. 17 acres	Jones, H. H.	50.14	4.51	54.65
Sec. 64, Lake District, N. 24.1 acres	Wilkinson, Annie Maria	73.14	5.66	78.80
Sec. 75-76-77, Lake District, Map 1373, Blk. 4, 181 acres	Pemberton, F. B.	602.19	32.11	634.30
Sec. 88, Lake District, Map 1436, Blk. 4, Lot 7	Kirkpatrick, A. J.	3.45	2.17	5.62
Sec. 88, Lake District, Map 1485, Lot 6	Hall, John J.	7.44	2.37	9.81
Sec. 88, Lake District, Map 1485, Lot 20	Morrison, R. G.	7.44	2.37	9.81
Sec. 91, Lake District, Marr of Lake, 64 acres	Pemberton, F. B.	286.23	18.31	304.54
Sec. 97, Lake District, Map 456, Lot 3	Lawson, M. and Miss E. G.	52.11	4.61	56.72
Sec. 97, Lake District, Map 456, Lot 8	Lawson, M. and Miss E. G.	40.92	4.05	44.97
Sec. 99, Lake District, Map 1934, Lot 1	Lou Poy	5.51	2.28	7.79
Sec. 99, Lake District, Map 1934, Lot 2	Lou Poy	5.51	2.28	7.79
Sec. 99, Lake District, Map 1934, Lot 3	Lou Poy	5.51	2.28	7.79
Sec. 99, Lake District, Map 1934, Lot 4	Lou Poy	5.51	2.28	7.79
Sec. 99, Lake District, Map 1934, Lot 5	Lou Poy	5.51	2.28	7.79
Sec. 99, Lake District, Map 1934, Lot 6	Lou Poy	5.51	2.28	7.79
Sec. 99, Lake District, Map 1934, Lot 7	Lou Poy	5.51	2.28	7.79
Sec. 99, Lake District, Map 1934, Lot 8	Lou Poy	5.51	2.28	7.79
Sec. 99, Lake District, Map 1934, Lot 9	Lou Poy	5.51	2.28	7.79
Sec. 99, Lake District, Map 1934, Lot 10	Lou Poy	5.51	2.28	7.79
Sec. 99, Lake District, Map 1934, Lot 11	Lou Poy	5.51	2.28	7.79
Sec. 99, Lake District, Map 1934, Lot 12	Lou Poy	6.74	2.34	9.08
Sec. 99, Lake District, Map 1934, Lot 13	Lou Poy	6.74	2.34	9.08
Sec. 99, Lake District, Map 1934, Lot 14	Lou Poy	6.74	2.34	9.08
Sec. 99, Lake District, Map 1934, Lot 15	Lou Poy	6.74	2.34	9.08
Sec. 99, Lake District, Map 1934, Lot 16	Lou Poy	6.74	2.34	9.08
Sec. 99, Lake District, Map 1934, Lot 17	Lou Poy	6.74	2.34	9.08
Sec. 99, Lake District, Map 1934, Lot 18	Lou Poy	6.74	2.34	9.08
Sec. 99, Lake District, Map 1934, Lot 19	Lou Poy	6.74	2.34	9.08
Sec. 99, Lake District, Map 1934, Lot 20	Lou Poy	21.48	3.07	24.55
Sec. 99, Lake District, Map 1934, Lot 21	Lou Poy	17.94	2.90	20.84
Sec. 99, Lake District, Map 1934, Lot 22	Lou Poy	6.74	2.34	9.08
Sec. 99, Lake District, Map 1934, Lot 23	Lou Poy	6.74	2.34	9.08
Sec. 99, Lake District, Map 1934, Lot 24	Lou Poy	6.74	2.34	9.08
Sec. 99, Lake District, Map 1934, Lot 25	Lou Poy	6.74	2.34	9.08
Sec. 99, Lake District, Map 1934, Lot 26	Lou Poy	6.74	2.34	9.08
Sec. 99, Lake District, Map 1934, Lot 27	Lou Poy	6.74	2.34	9.08
Sec. 99, Lake District, Map 1934, Lot 28	Lou Poy	6.74	2.34	9.08
Sec. 99, Lake District, Map 1934, Lot 29	Lou Poy	6.74	2.34	9.08
Sec. 99, Lake District, Map 1934, Lot 30	Lou Poy	6.74	2.34	9.08
Sec. 99, Lake District, Map 1934, Lot 31	Lou Poy	21.48	3.07	24.55
Sec. 99, Lake District, Map 1934, Lot 32	Lou Poy	6.74	2.34	9.08
Sec. 99, Lake District, Map 1934, Lot 33	Lou Poy	6.74	2.34	9.08
Sec. 99, Lake District, Map 1934, Lot 34	Lou Poy	6.74	2.34	9.08
Sec. 99, Lake District, Map 1934, Lot 35	Lou Poy	6.74	2.34	9.08
Sec. 99, Lake District, Map 1934, Lot 36	Lou Poy	6.74	2.34	9.08
Sec. 99, Lake District, Map 1934, Lot 37	Lou Poy	6.74	2.34	9.08
Sec. 99, Lake District, Map 1934, Lot 38	Lou Poy	6.74	2.34	9.08
Sec. 99, Lake District, Map 1934, Lot 39	Lou Poy	6.74	2.34	9.08
Sec. 99, Lake District, Map 1934, Lot 40	Lou Poy	6.74	2.34	9.08
Sec. 99, Lake District, Map 1934, Lot 41	Lou Poy	6.74	2.34	9.08
Sec. 99, Lake District, Map 1934, Lot 42	Lou Poy	6.74	2.34	9.08
Sec. 99, Lake District, Map 1934, Lot 43	Lou Poy	6.74	2.34	9.08
Sec. 99, Lake District, Map 1934, Lot 44	Lou Poy	6.74	2.34	9.08
Sec. 99, Lake District, Map 1934, Lot 45	Lou Poy	6.74	2.34	9.08
Sec. 99, Lake District, Map 1934, Lot 46	Lou Poy	6.74	2.34	9.08
Sec. 99, Lake District, Map 1934, Lot 47	Lou Poy	6.74	2.34	9.08
Sec. 99, Lake District, Map 1934, Lot 48	Lou Poy	6.74	2.34	9.08
Sec. 99, Lake District, Map 1934, Lot 49	Lou Poy	6.74	2.34	9.08
Sec. 99, Lake District, Map 1934, Lot 50	Lou Poy	6.74	2.34	9.08
Sec. 99, Lake District, Map 1934, Lot 51	Lou Poy	6.74	2.34	9.08
Sec. 99, Lake District, Map 1934, Lot 52	Lou Poy	21.38	3.08	24.46
Sec. 99, Lake District, Map 1934, Lot 53	Lou Poy	6.74	2.34	9.08
Sec. 99, Lake District, Map 1934, Lot 54	Lou Poy	6.74	2.34	9.08
Sec. 99, Lake District, Map 1934, Lot 55	Lou Poy	6.74	2.34	9.08
Sec. 99, Lake District, Map 1934, Lot 56	Lou Poy	6.74	2.34	9.08
Sec. 99, Lake District, Map 1934, Lot 57	Lou Poy	6.74	2.34	9.08
Sec. 99, Lake District, Map 1934, Lot 58	Lou Poy	6.74	2.34	9.08
Sec. 99, Lake District, Map 1934, Lot 59	Lou Poy	6.74	2.34	9.08
Sec. 99, Lake District, Map 1934, Lot 60	Lou Poy	6.74	2.34	9.08
Sec. 99, Lake District, Map 1934, Lot 61	Lou Poy	6.74	2.34	9.08
Sec. 99, Lake District, Map 1934, Lot 62	Lou Poy	6.74	2.34	9.08
Sec. 99, Lake District, Map 1934, Lot 63	Lou Poy	6.74	2.34	9.08
Sec. 99, Lake District, Map 1934, Lot 64	Lou Poy	6.74	2.34	9.08
Sec. 99, Lake District, Map 1934, Lot 65	Lou Poy	6.74	2.34	9.08
Sec. 99, Lake District, Map 1934, Lot 66	Lou Poy	6.74	2.34	9.08
Sec. 99, Lake District, Map 1934, Lot 67	Lou Poy	6.74	2.34	9.08
Sec. 99, Lake District, Map 1934, Lot 68	Lou Poy	6.74	2.34	9.08
Sec. 99, Lake District, Map 1934, Lot 69	Lou Poy	6.74	2.34	9.08
Sec. 99, Lake District, Map 1934, Lot 70	Lou Poy	19.42	3.02	22.44
Sec. 99, Lake District, Map 1934, Lot 71	Lou Poy	19.42	3.02	22.44
Sec. 99, Lake District, Map 1934, Lot 72	Lou Poy	6.74	2.34	9.08
Sec. 99, Lake District, Map 1934, Lot 73	Lou Poy	6.74	2.34	9.08
Sec. 99, Lake District, Map 1934, Lot 74	Lou Poy	6.74	2.34	9.08
Sec. 99, Lake District, Map 1934, Lot 75	Lou Poy	6.74	2.34	9.08
Sec. 99, Lake District, Map 1934, Lot 76	Lou Poy	6.74	2.34	9.08
Sec. 99, Lake District, Map 1934, Lot 77	Lou Poy	6.74	2.34	9.08
Sec. 99, Lake District, Map 1934, Lot 78	Lou Poy	6.74	2.34	9.08
Sec. 99, Lake District, Map 1934, Lot 79	Lou Poy	6.74	2.34	9.08
Sec. 99, Lake District, Map 1934, Lot 80	Lou Poy	20.42	3.02	23.44
Sec. 99, Lake District, Map 1934, Lot 81	Lou Poy	6.74	2.34	9.08
Sec. 99, Lake District, Map 1934, Lot 82	Lou Poy	6.74	2.34	9.08
Sec. 99, Lake District, Map 1934, Lot 83	Lou Poy	6.74	2.34	9.08
Sec. 99, Lake District, Map 1934, Lot 84	Lou Poy	6.74	2.34	9.08
Sec. 99, Lake District, Map 1934, Lot 85	Lou Poy	6.74	2.34	9.08
Sec. 99, Lake District, Map 1934, Lot 86	Lou Poy	6.74	2.34	9.08
Sec. 99, Lake District, Map 1934, Lot 87	Lou Poy	6.74	2.34	9.08
Sec. 99, Lake District, Map 1934, Lot 88	Lou Poy	6.74	2.34	9.08
Sec. 99, Lake District, Map 1934, Lot 89	Lou Poy	6.74	2.34	9.08
Sec. 99, Lake District, Map 1934, Lot 90	Lou Poy	6.74	2.34	9.08
Sec. 99, Lake District, Map 1934, Lot 91	Lou Poy	6.74	2.34	9.08
Sec. 99, Lake District, Map 1934, Lot 92	Lou Poy	6.74	2.34	9.08
Sec. 99, Lake District, Map 1934, Lot 93	Lou Poy	6.74	2.34	9.08
Sec. 99, Lake District, Map 1934, Lot 94	Lou Poy	22.81	3.14	25.95
Sec. 99, Lake District, Map 1934, Lot 95	Lou Poy	6.74	2.34	9.08
Sec. 99, Lake District, Map 1934, Lot 96	Lou Poy	6.74	2.34	9.08
Sec. 99, Lake District, Map 1934, Lot 97	Lou Poy	6.74	2.34	9.08
Sec. 99, Lake District, Map 1934, Lot 98	Lou Poy	6.74	2.34	9.08
Sec. 99, Lake District, Map 1934, Lot 99	Lou Poy	6.74	2.34	9.08
Sec. 99, Lake District, Map 1934, Lot 100	Lou Poy	6.74	2.34	9.08
Sec. 99, Lake District, Map 1934, Lot 101	Lou Poy	6.74	2.34	9.08
Sec. 99, Lake District, Map 1934, Lot 102	Lou Poy	6.74	2.34	9.08
Sec. 99, Lake District, Map 1934, Lot 103	Lou Poy	6.74	2.34	9.08
Sec. 99, Lake District, Map 1934, Lot 104	Lou Poy	6.74	2.34	9.08
Sec. 99, Lake District, Map 1934, Lot 105	Lou Poy	6.74	2.34	9.08
Sec. 99, Lake District, Map 1934, Lot 106	Lou Poy	6.74	2.34	9.08
Sec. 99, Lake District, Map 1934, Lot 107	Lou Poy	6.74	2.34	9.08
Sec. 99, Lake District, Map 1934, Lot 108	Lou Poy	4.87	2.24	7.11
Sec. 99, Lake District, Map 1934, Lot 109	Lou Poy	4.26	2.21	6.47
Sec. 99, Lake District, Map 1934, Lot 110	Lou Poy	4.26	2.21	6.47
Sec. 99, Lake District, Map 1934, Lot 111	Lou Poy	11.03	2.55	13.58
Sec. 99, Lake District, Map 1934, Lot 112	Lou Poy	11.03	2.55	13.58
Sec. 99, Lake District, Map 1934, Lot 113	Lou Poy	11.03	2.55	13.58
Sec. 99, Lake District, Map 1934, Lot 114	Lou Poy	3.07	2.15	5.22
Sec. 102-106, Lake District, Map 1768, Blk. 1, Lot 19	Newey, John H.	7.86	[illegible]	[illegible]
Sec. 102-106, Lake District, Map 1768, Blk. 1, Lot 21	Grant & Co.	2.70	[illegible]	[illegible]
Sec. 102-106, Lake District, Map 1768, Blk. 1, Lot 22	Attwell, Frederick	2.70	[illegible]	[illegible]
Sec. 102-106, Lake District, Map 1768, Blk. 1, Lot 23	Attwell, Frederick	2.70	[illegible]	[illegible]
Sec. 102-106, Lake District, Map 1768, Blk. 2, Lot 24	Attwell, Frederick	2.70	[illegible]	[illegible]
Sec. 103, Lake District, Map 1176, Lot 17	Arbuthnot, John	12.87	2.64	15.51
Sec. 103, Lake District, Map 1176, Lot 18	Arbuthnot, John	12.87	2.64	15.51
Sec. 103, Lake District, Map 1176, Lot 19	Arbuthnot, John	12.87	2.64	15.51
Sec. 106, Lake District, Map 1142, Pt. Lot 15	McGregor, W. H. C.	7.51	2.37	9.88
Sec. 106, Lake District, Map 1142, Pt. Lot 16	Houghton, Malcolm H.	[illegible]	[illegible]	4.22
Sec. 117-119, Lake District, 276 acres	Dumbleton, Mabel Constance and Ellen Annie	551.22	[illegible]	580.73
Sec. 121, Lake District, Map 1308, Blk. 1, Lot 14	Macdonald, Mrs. Matilda E.	6.38	2.32	8.70
Sec. 121, Lake District, Map 1308, Blk. 1, Lot 15	Macdonald, Mrs. Matilda E.	6.38	2.32	8.70
Sec. 121, Lake District, Map 1308, Blk. 1, Lot 16	Macdonald, Mrs. Matilda E.	6.38	2.32	8.70
Sec. 121, Lake District, Map 1308, Blk. 2, Lot 10	Greenwood, Jno.	7.75	2.38	10.13
Sec. 10, R. 1 E., South Saanich District, Map 1548, Blk. 1, Lot 5	Hunter, James	4.69	2.23	6.92
Sec. 10, R. 1 E., South Saanich District, Map 1548, Blk. 4, Lot 11	Paul, Miss Harriett W.	4.00	2.23	6.23
Sec. 10, R. 1 E., South Saanich District, Map 1548, Blk. 4, Lot 16	Fetherston, Miss J. W.	4.00	2.23	6.23
Sec. 12, R. 1 E., South Saanich District, Map 1296, Lot 32	Johnston, Edward Purcell	15.93	2.79	18.72
Sec. 12, R. 1 E., South Saanich District, Map 1296, Lot 35	Guillod, Mrs. K.	15.93	2.79	18.72
Sec. 14, R. 1 E., South Saanich District, Map 1432, Lot 9	Stewart, Florence Nellie (Mrs.)	13.47	2.67	16.14
Sec. 14, R. 1 E., South Saanich District, Map 1432, Lot 10	Stewart, Florence Nellie (Mrs.)	13.47	2.67	16.14
Sec. 14, R. 1 E., South Saanich District, Map 1432, Lot 11	Stewart, Florence Nellie (Mrs.)	13.47	2.67	16.14
Sec. 14, R. 1 E., South Saanich District, Map 1432, Lot 14	Stewart, Florence Nellie (Mrs.)	13.22	[illegible]	15.89
Sec. 14, R. 1 E., South Saanich District, Map 1432, Lot 15	Stewart, Florence Nellie (Mrs.)	13.22	[illegible]	15.89
Sec. 6, R. 2 E., South Saanich District, Map 488, Lot 2	Vowell, Arthur W.	1.89	[illegible]	2.46
Sec. 6, R. 2 E., South Saanich District, Map 488, Lot 5	Vowell, Arthur W.	6.38	2.32	8.70
Sec. 6, R. 2 E., South Saanich District, Map 488, Lot 6	Vowell, Arthur W.	6.38	2.32	8.70
Sec. 6, R. 2 E., South Saanich District, Map 488, Lot 7	Vowell, Arthur W.	6.38	2.32	8.70
Sec. 6, R. 2 E., South Saanich District, Map 488, Lot 8	Vowell, Arthur W.	6.38	2.32	8.70
Sec. 6, R. 2 E., South Saanich District, Map 488, Lot 9	Vowell, Arthur W.	6.38	2.32	8.70
Sec. 6, R. 2 E., South Saanich District, Map 488, Lot 10	Vowell, Arthur W.	6.38	2.32	8.70
Sec. 6, R. 2 E., South Saanich District, Map 488, Lot 11	Vowell, Arthur W.	6.38	2.32	8.70
Sec. 6, R. 2 E., South Saanich Dist., Map 488, Lot Pt. 12	Vowell, Arthur W.	4.87	[illegible]	7.11
Sec. 6, R. 2 E., South Saanich Dist., Map 488, Lot Pt. 13	Vowell, Arthur W.	4.12	[illegible]	[illegible]
Sec. 6, R. 2 E., South Saanich District, Map 488, Lot 14	Vowell, Arthur W.	6.38	2.32	8.70
Sec. 6, R. 2 E., South Saanich District, Map 488, Lot 16	Vowell, Arthur W.	6.38	2.32	8.70
Sec. 6, R. 2 E., South Saanich District, Map 488, Lot 17	Vowell, Arthur W.	6.38	2.32	8.70
Sec. 6, R. 2 E., South Saanich District, Map 488, Lot 18	Vowell, Arthur W.	6.38	2.32	8.70
Sec. 6, R. 2 E., South Saanich District, Map 488, Lot 19	Vowell, Arthur W.	6.38	2.32	8.70
Sec. 6, R. 2 E., South Saanich District, Map 488, Lot 20	Vowell, Arthur W.	6.38	2.32	8.70
Sec. 6, R. 2 E., South Saanich District, Map 488, Lot 22	Vowell, Arthur W.	6.38	2.32	8.70
Sec. 6, R. 2 E., South Saanich District, Map 488, Lot 23	Vowell, Arthur W.	7.44	2.37	9.81
Sec. 6, R. 2 E., South Saanich District, Map 488, Lot 24	Vowell, Arthur W.	7.44	2.37	9.81
Sec. 6, R. 2 E., South Saanich District, Map 488, Lot 25	Vowell, Arthur W.	7.44	2.37	9.81
Sec. 6, R. 2 E., South Saanich District, Map 488, Lot 26	Vowell, Arthur W.	7.44	2.37	9.81
Sec. 6, R. 2 E., South Saanich District, Map 488, Lot 27	Vowell, Arthur W.	7.44	2.37	9.81
Sec. 6, R. 2 E., South Saanich District, Map 488, Lot 29	Vowell, Arthur W.	4.83	2.24	7.07
Sec. 6, R. 2 E., South Saanich District, Map 488, Lot 30	Vowell, Arthur W.	6.21	[illegible]	8.45
Sec. 6, R. 2 E., South Saanich District, Map 488, Lot 31	Vowell, Arthur W.	6.21	[illegible]	8.45
Sec. 6, R. 2 E., South Saanich District, Map 488, Lot 32	Vowell, Arthur W.	6.38	2.32	8.70
Sec. 6, R. 2 E., South Saanich District, Map 488, Lot 33	Vowell, Arthur W.	6.38	2.32	8.70
Sec. 6, R. 2 E., South Saanich District, Map 488, Lot 34	Vowell, Arthur W.	6.38	2.32	8.70
Sec. 6, R. 2 E., South Saanich District, Map 488, Lot 35	Vowell, Arthur W.	4.46	2.22	6.68
Sec. 6, R. 2 E., South Saanich District, Map 488, Lot 36	Vowell, Arthur W.	4.46	2.22	6.68
Sec. 6, R. 2 E., South Saanich District, Map 488, Lot 37	Vowell, Arthur W.	4.46	2.22	6.68
Sec. 6, R. 2 E., South Saanich District, Map 488, Lot 38	Vowell, Arthur W.	4.46	2.22	6.68
Sec. 6, R. 2 E., South Saanich District, Map 488, Lot 39	Vowell, Arthur W.	4.46	2.22	6.68
Sec. 6, R. 2 E., South Saanich District, Map 488, Lot 40	Vowell, Arthur W.	4.83	2.24	7.07
Sec. 6, R. 2 E., South Saanich District, Map 488, Lot 41	Vowell, Arthur W.	4.83	2.24	7.07
Sec. 6, R. 2 E., South Saanich District, Map 488, Lot 42	Vowell, Arthur W.	4.83	2.24	7.07
Sec. 6, R. 2 E., South Saanich District, Map 488, Lot 43	Vowell, Arthur W.	4.83	2.24	7.07
Sec. 6, R. 2 E., South Saanich District, Map 488, Lot 44	Vowell, Arthur W.	4.83	2.24	7.07
Sec. 6, R. 2 E., South Saanich District, Map 488, Lot 45	Vowell, Arthur W.	4.83	2.24	7.07
Sec. 6, R. 2 E., South Saanich District, Map 488, Lot 46	Vowell, Arthur W.	4.46	2.22	6.68
Sec. 6, R. 2 E., South Saanich District, Map 488, Lot 47	Vowell, Arthur W.	4.46	2.22	6.68
Sec. 6, R. 2 E., South Saanich District, Map 488, Lot 48	Vowell, Arthur W.	4.46	2.22	6.68
Sec. 6, R. 2 E., South Saanich District, Map 488, Lot 49	Vowell, Arthur W.	4.83	2.24	7.07
Sec. 6, R. 2 E., South Saanich District, Map 488, Lot 50	Vowell, Arthur W.	4.83	2.24	7.07
Sec. 6, R. 2 E., South Saanich District, Map 488, Lot 51	Vowell, Arthur W.	[illegible]	[illegible]	6.20
Sec. 6, R. 2 E., South Saanich District, Map 488, Lot 52	Vowell, Arthur W.	[illegible]	[illegible]	6.20
Sec. 6, R. 2 E., South Saanich District, Map 488, Lot 53	Vowell, Arthur W.	9.28	[illegible]	11.61
Sec. 6, R. 2 E., South Saanich District, Map 488, Lot 54	Vowell, Arthur W.	7.68	[illegible]	9.96
Sec. 6, R. 2 E., South Saanich District, Map 488, Lot 1	Vowell, Arthur W.	7.68	[illegible]	9.96
Sec. 6, R. 2 E., South Saanich District, Map 488, Lot 2	Vowell, Arthur W.	22.50	3.12	25.62
Sec. 6, R. 2 E., South Saanich District, Map 488, Lot 3	Vowell, Arthur W.	22.50	3.12	25.62
Sec. 6, R. 2 E., South Saanich District, Map 488, Lot 4	Vowell, Arthur W.	22.50	3.12	25.62
Sec. 6, R. 2 E., South Saanich District, Map 488, Lot 5	Vowell, Arthur W.	22.50	3.12	25.62
Sec. 6, R. 2 E., South Saanich District, Map 488, Lot 6	Vowell, Arthur W.	22.50	3.12	25.62
Sec. 6, R. 2 E., South Saanich District, Map 488, Lot 7	Vowell, Arthur W.	22.50	3.12	25.62
Sec. 6, R. 2 E., South Saanich District, Map 488, Lot 8	Vowell, Arthur W.	22.50	3.12	25.62
Sec. 6, R. 2 E., South Saanich District, Map 488, Lot 9	Vowell, Arthur W.	28.10	3.40	31.50
Sec. 6, R. 2 E., South Saanich District, Map 488, Lot 10	Vowell, Arthur W.	28.10	3.40	31.50
Sec. 6, R. 2 E., South Saanich District, Map 488, Lot 11	Vowell, Arthur W.	28.10	3.40	31.50
Sec. 6, R. 2 E., South Saanich District, Map 488, Lot 12	Vowell, Arthur W.	28.10	3.40	31.50
Sec. 6, R. 2 E., South Saanich Dist., Map 488, Lot Pt. 13	Vowell, Arthur W.	20.21	3.01	23.22
Sec. 6, R. 2 E., South Saanich Dist., Map 488, Lot Pt. 14	Vowell, Arthur W.	20.21	3.01	23.22
Sec. 15, R. 3 E., South Saanich District, Map 1495, Lot 2	Gold, Mrs. Dora E.	21.00	3.05	24.05
Sec. 15, R. 3 E., South Saanich District, Map 1495, Lot 3	Gold, Mrs. Dora E.	22.13	3.11	25.24
Sec. 15, R. 3 E., South Saanich District, Map 1244, Lot 11	Birkett, Frank	22.50	3.12	25.62
Sec. 16, R. 1 and 2 W., South Saanich District, Map 1189, Lot 12	Goulding, Mary A.	10.51	2.53	13.04
Sec. 16, R. 1 and 2 W., South Saanich District, Map 1189, Lot 13	Goulding, Mary A.	10.51	2.53	13.04
Sec. 11, R. 1 W. and 1 E., South Saanich District, Map 1683, Lot 2	Banks, G. M.	13.63	2.68	16.31
Sec. 11, R. 1 W. and 1 E., South Saanich District, Map 1683, Lot 14	Wenk, Roy E.	14.57	2.73	17.30
Sec. 10, R. 1 and 2 W., South Saanich District, Map 1188, Blk. 46, Lot 49	Appleby, Wm., and Sarah Jane, Jennings, Hester & Moody, S. P.	9.27	2.46	11.73

The Corporation is ready to receive information if any person interested in properties hereinbefore mentioned is a soldier or dependent on a soldier, and any person having information is requested to communicate in writing with the Clerk or Assessor or Collector, whose address is Royal Oak Post Office, B. C.

Dated at Royal Oak, B. C., this 29th day of June, 1918.

R. R. F. SEWELL,
Collector for the Corporation of the District of Saanich.

Vancouver Island News

WOMEN'S INSTITUTE HOLD FLOWER SHOW

SIDNEY, July 6.—The North Saanich Women's Institute held their first annual flower show on Saturday last in the Berquist Hall. The number of the exhibits were small, considering how many residents produce quantities of vegetables and flowers. The prize winners were as follows: Roses—1, Mrs. Whiting; 2, Mrs. Lopthein; 3, Mrs. Simister. Perennials—1, Mrs. Whiting; 2, Mrs. Whiting. Sweet Peas—1, Mrs. Martindale; 2, Mrs. Whiting. Strawberries—Mrs. Whiting. Peas—Miss Lowndes. Potatoes—Mrs. Whiting. Annuals—Mrs. Martindale. Biennials—Mrs. Ingledew; Mrs. Whting. Best Bouquet Wild Flowers—1, Lillian Winston; 2, Pearl Lopthein; 3, Edith Proctor. Best Collection of Vegetables and Flowers from child's own garden—1, May Lopthein; 2, Ruby Lopthein.

A concert was held in the evening, when some well known local and Victoria artists took part.

FLOWER SHOW HELD AT PARKSVILLE

PARKSVILLE, July 6.—The annual flower show took place at Parksville, July 4, under the auspices of the Women's Institute. The show was opened by Mrs. Blackwood-Wileman, chairman of the advisory board, who remarked what a visible improvement had taken place during the past year in the Parksville Women's Institute, and how pleased she was with the show of flowers, which was very fine despite the conditions of the very dry season and the difficulty the exhibitors must have experienced in procuring any blooms at all from their gardens. She also expressed pleasure that the Parksville Women's Institute had kept up the annual flower show, as so many others had let it go this year. The flowers were judged by three visiting ladies from Nanaimo, Mesdames Bate and Powers and Miss Clarke, who found it hard to decide on the prize winners in many cases, as the flowers were so perfect. A special prize was awarded Mr. C. B. Cotton, of Big Qualicum, for his beautifully arranged dinner table bouquet of roses, which attracted great attention, and mention must be made of the fine collection of perennials sent in by the same gentleman, which was awarded second prize. Tea was served during the afternoon, also ice cream, while a market stall realized a goodly sum. A couple of fortune-tellers brought in a few dollars, also a trinket case which was raffled. The proceeds of the flower show are in aid of the Prisoners of War Fund. The following are the winners in the list:

Senior

Roses, four named specimens, 1, Mrs. Hitchcox; 2, C. B. Cotton. Sweet peas, only one entry, no prize. Perennials, best collection, greatest variety, 1, Miss Morison; 2, C. B. Cotton. Annuals, best collection, greatest variety, 1, Mrs. Wright; 2, Mrs. Hamilton. Dinner table bouquet, 1, Mrs. Hamilton; 2, Miss Morison; special prize, C. B. Cotton. Ladies' spray, 1, Miss Morison, 2, Mrs. W. R. Taylor. Gentleman's buttonhole, 1, Mrs. Hitchcox; 2, Mrs. Hickey. Table decoration, 1, Miss Morison; 2, Mrs. Hamilton.

Junior

6 to 9 years, best collection of garden flowers, 1, Jimmy Calgouw; 2, Barbara Bernard; 9 to 16 years, best collection of garden flowers, 1, Kitty Butler; 2, Nellie Calgouw; 6 to 9 years, best collection of wild flowers, 1, Jimmie Hamilton; 2, Harry Butler; 9 to 16 years, best collection of wild flowers, 1, Eric Bernard; 2, Ruth Tryon and Mary Winter.

SIDNEY DISTRICT NEWS

Dean Quainton, Revs. Connell, Fatt, Archibold, Miller, Flinton, Boyd, Work and Littler were in Sidney this week attending a clerical conference. While here they were the guests of Rev. and Mrs. T. C. Des Barres.

Shipping Notes

Frank Waterhouse & Company's steamer Morning Star was in Sidney twice during the past week with cargo from Seattle and Bellingham.

The American gas steamer Salmonero cleared Tuesday with a cargo of fresh Spring salmon for Port Townsend.

The steamer Westham was in port Tuesday.

Sidney Imports

The duty collected on imports at the outport of Sidney for the month of June amounted to $46,287.06.

The secretary of the Red Cross acknowledges the following donations: Mrs. Proctor, $2; Mrs. Tester, $2.25; Mr. J. J. White, $5; box at H. M. Customs, $2.30.

The following is the work sent to Victoria by the local Red Cross in June: Dressing gowns, 41; day shirts 96; pajamas, 84; abdominal bandages, 126; chest bandages, 90; T. bandages, 144; socks, 33 pairs; sweater, 1; scarves, 2; mitts, 7; trench caps, 3; helmets, 2. Work received from Deep Cove branch: Dressing gowns, 3; day shirts, 10; pajamas, 14; abdominal bandages, 25; chest bandages, 26; T bandages, 35; socks, 13; trench caps, 3; mitts, 8. Work from James Island: Day shirts, 18; pajamas, 14; socks, 23 pairs; scarves, 2; sweater, 1; tacked chest bandages, 31; tacked T bandages, 69.

The North Saanich Women's Institute has been invited to a grand fete to be held at Quamichan Lake at the residence of Mrs. Blackwood-Wileman on July 16 in aid of the Blue Cross. It will be opened by the Lieut.-Governor and Lady Barnard. It is proposed to take the trip by launch to Cowichan Bay, from whence conveyances will run to the grounds.

NANAIMO NOTES

The Nanaimo Red Cross held a tag day today in aid of the funds of the Italian Red Cross.

Mr. E. M. Yarwood returned to Vancouver yesterday on the SS. Princess Patricia.

The Rev. J. K. and Mrs. Unsworth left for Victoria this morning on the Island Princess, where they will spend a three weeks' holiday.

Mr. W. Woodsworth, of Vancouver, addressed a meeting in the Dominion Hall this evening under the auspices of the Federated Labor Party. The subject was "The Present Situation."

The Baptist Sunday School are holding a picnic at Taylor Bay next Wednesday.

Pte. M. F. McEwan has left for the mainland, where he will enter a hospital for treatment.

Mr. G. S. Hougham has left for Vancouver, where he will attend a meeting of the provincial executive of the Retail Merchants' Association which is being held there tonight.

Miss Bertha Gibson, of Vancouver, who has been spending a few weeks' holiday with Mrs. Watson, returned home yesterday. She was accompanied by Mrs. Watson, who will spend a few weeks visiting friends in Vancouver.

SALT SPRING ISLAND NOTES

Miss Marjorie M. Hirst is spending the Summer holidays with her parents, Mr. and Mrs. H. F. Hirst, of Victoria.

The Ganges school gave a closing concert on Friday, June 28th, in the Mahon Hall, Ganges. The programme was exceedingly well carried out, and great credit is due the teacher, Miss G. Stubbs. After the concert tea was served.

Last Monday Mr. and Mrs. James gave a very enjoyable picnic to the Vesuvius school children. They were taken to Treves Island and visited Annette Creek. A dainty lunch was served at noon, after which the children played games and went in swimming. The whole party returned home late in the evening.

A very enjoyable concert was given by the children of Vesuvius school under the tuition of their teacher, Miss Marjorie Hirst. Besides the concert given by the children, Mr., Mrs. and Miss Stevens gave a few items which added greatly to the enjoyment of the people. The proceeds from the concert and fancy-work stall, together with the sale of ice cream, realized the sum of $47.50, which makes the final payment on the school piano. After the concert rolls of honor and prizes were presented to the children and three cheers were given to the teacher and chairman. The evening closed with tea and a farm dance.

TO HOLD TAG DAY

NANAIMO, July 6.—The Great War Next-of-Kin Association will hold a tag day on the second pay day in July. The proceeds are to be devoted to the comforts for the soldiers and sailors of the Empire. As this is the first occasion of the Next-of-Kin to come before the public, it is hoped that the response will be liberal, as the cause is a worthy one.

MISS MAY BATE WEDS MR. ANDREW GILLESPIE

Bride Is Daughter and Granddaughter of Well-Known Residents of Vancouver Island.

NANAIMO, July 6.—Miss A. May Bate, daughter of Mr. T. E. Bate of Cumberland, and grand-daughter of Mr. Mark Bate, of this city, was united in marriage to Mr. Andrew M. Gillespie, of Seattle, at St. Mark's Episcopal Church, Berkeley, California, last week. Rev. Mr. Martyn officiated.

The bride wore a handsome costume of a Doucet model of white satin and net. The gown was made with a panel effect front and back, which was heavily beaded. The bodice and sleeves were of net; the latter made in the new angel effect. Her veil of tulle was caught to her hair with a spray of orange blossoms, and she carried a bouquet of bride's roses and lilies of the valley.

Her sole attendant was her cousin, Miss Grace Heathcote, who wore a gown of pale pink georgette crepe, with chiffon hat to match. She carried orchids and pink roses. Mr. A. Wilson, of Berkeley, acted as best man. After the ceremony a few relatives and close friends were entertained at the home of Mr. and Mrs. Heathcote, uncle and aunt of the bride. Mr. and Mrs. Gillespie left for a motor trip in their roadster that will extend through the Summer and will include a tour of California. They will make their home in Seattle, Washington.

SIDNEY DISTRICT

Mr. John F. Gehrke, son of Mr. and Mrs. H. Gehrke, of this city, who enlisted in the U. S. Army on the 24th of May, has left for overseas.

Mr. F. J. Simister and Pattie Smith have left for Seattle, where they will spend a short visit.

Mrs. W. Bowcott has received word that her husband, Sapper W. J. Bowcott is in Etaples Hospital, France, suffering from a severe attack of rheumatism, but is on the road to recovery.

Miss Katherine Fatt, of Victoria, is visiting Miss Margaret Cochran for a few days.

Mrs. Bolingbroke, of Vancouver, was a recent visitor in town.

Mrs. Everall and child, of Victoria, are spending a holiday in Sidney.

Mrs. A. O. Wheeler is expected back from Banff about the end of this month.

Mrs. Ira H. Brethour, of Vancouver, spent last week-end in town.

Mrs. W. Charles Anderson and daughter, of Halifax, arrived in Sidney last Monday to spend some time with Mr. and Mrs. C. C. Cochrane Robert's Point.

Real Hospitality

The rationing, too, has made social life easier. The war has relieved us from the old burden of ostentatious entertainment. Only friends—real friends—come to see us now. It is really pleasant to drop in at a friend's for dinner unexpectedly and say, "We've brought our rations round to dine with you." I do not jump now when I hear the bell ring at half-past seven and go through the larder in my mind. I know the visitors will produce butter and cheese and sugar. I can stir my husband up now to go out and see friends. Men have such a horror of being under an obligation. We are having more good talk, more jolly informal evenings, since the rationing began than we had in the old days of plenty and formality.—London Daily Mail.

Acting on Orders

There can be no doubt that the U-boats engaged in the coast raid were on a high imperial mission, combining the subtlest German peace diplomacy with their naval errand. They shelled the lifeboats.—Kansas City Star.

LOCAL BOY PROMOTED TO FLIGHT-COMMANDER

Mr. Andrew Gray Receives Word That His Son, Capt. James Gray, Is Given More Important Duties.

The good news that their second son, James, had been promoted recently from lieutenant to captain and flight-commander reached Mr. and Mrs. Andrew Gray, 1135 Catherine Street, yesterday.

Captain Gray is one of three brothers who have given splendid service overseas since the outbreak of the war, the eldest, Lieut. A. J. Gray, having lost his arm from injuries received at Festubert in 1915, and "Robin," the youngest, having died last February from wounds received last November before he was taken prisoner by the Germans.

It was with the Gordon Highlanders that Captain Gray first enlisted for active service in 1915, and took a course at Vernon subsequently. Finally, however, he transferred to the Royal Flying Corps, and trained at Toronto and at Deseronto, being instructor at the latter camp last Summer at the time that the famous airman, Vernon Castle, was there as instructor also. He went overseas in August and reached France in December. There he has been ever since serving as pilot of a bombing-machine, making some extraordinarily high as well as long-distance flights. When the big German offensive began on March 21 he was assigned to "low-bombing" duty, this being a more dangerous feature of the service. That he has been promoted to flight-commander is evidence of good work.

He is a native of Victoria, twenty-six years of age, and was educated at the Victoria public schools, the High School, and eventually went on to Toronto University, where he took his B.A. Sc. in 1915.

Since going to France with the Royal Air Force Flight-Commander Gray had been attached to the same aerodrome as his brother, Flight-Lieut. "Robin" Gray, before he was taken a prisoner-of-war by the boche.

BISHOP'S SON NOW FLIGHT-COMMANDER

Jack De Pencier Promoted Last Month From Lieutenant to Captain—Is Nineteen Years of Age.

J. D. (Jack) DePencier, one of the two sons of Lieut.-Col. Bishop and Mrs. DePencier serving the Empire, was promoted last month from second-lieutenant in the Royal Air Corps to captain and flight-commander, according to news received this week by his parents. He is only 19 years of age.

The young aviator is well known in Vitcoria, he having attended University School, and the news of his rapid promotion on the Western front will be received with delight by the friends of the family throughout the Dominion. He brought down his first enemy machine before he had attained the age of 19 and is now officially credited with four. He joined the service in December, 1916, and has been flying in France for eight months. The other member of the family now on active service is Lieut. T. F. DePencier. He is with the artillery forces.

Last week both lads cabled congratulations to Bishop and Mrs. DePencier on the occasion of the twenty-third anniversary of their marriage. Bishop DePencier has been overseas twice and expects to return to France again shortly. He is to be in Vitcoria tomorrow in connection with the opening of the Summer School.

Seaweed as Food

Seaweed, still eaten to a considerable extent, might well be turned to good account in these days of food shortage. Seaweed foods generally act as health tonics, enrich the blood, improve the complexion, and are particularly beneficial to those suffering from nervous complaints, rheumatism and similar afflictions.—London Daily Mail.

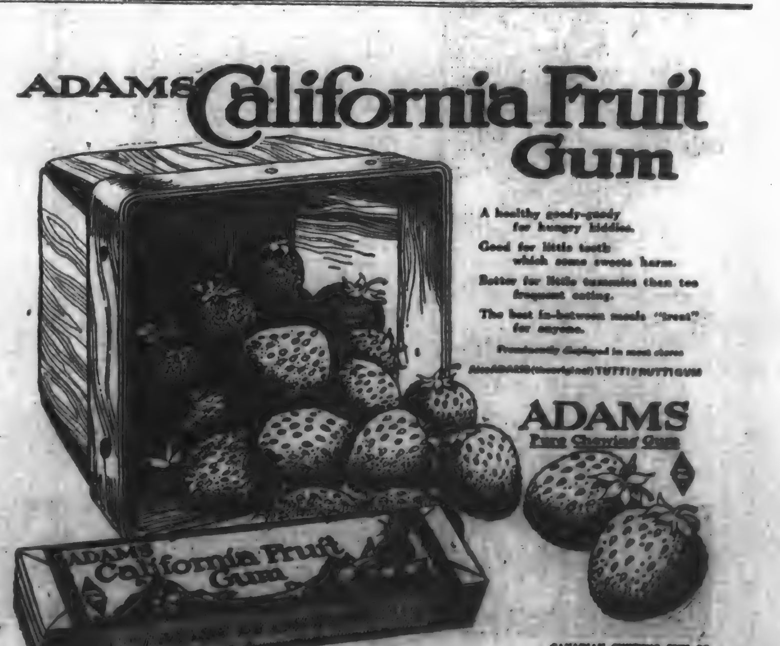

Irish Linen Stores

T. E. Leigh 1017 Government St.

Pure Irish Linen is getting very scarce. We still have a nice stock to choose from. Your wants in this line can still be filled providing you come early.

Here you will find Linen goods of every description, by the yard. Plain goods made up or hand embroidered.

Call on Us Early and See for Yourself

Irish Linen Baby Embroidered Pillow Covers—Sale, each, $3.00, $2.50, $2.00 and $1.00

Irish Linen Madeira Embroidered Table Centres—Sale, each, $5.00, $4.50, $3.00 and $2.50

Plain Hemstitched Irish Linen Pillow Cases—Sale, each $1.75

Irish Linen Madeira Embroidered Bureau Scarves, $3.00, $4.00, $4.50 ..... $5.00

Irish Linen Madeira Embroidered Round Scolloped Tea Cloths—Sale, each, $27.50, $22.50, $19.50, $14.50, $11.50

Plain Hemstitched Irish Linen Runners—Sale, each, $1.50, $2.00 and $3.00

Plain Hemstitched Tea Cloths—In sizes 36x36, 45x45 and 54x54. Each, $2.00, $3.00 ..... $4.50

Irish Linen Madeira Embroidered Tea Napkins—A fine variety to choose from. Sale, per dozen, $7.00, $8.50, $9.50, $11.50 and $12.50

Plain Hemstitched Ladies' Irish Linen Handkerchiefs—In all grades. Sale, per dozen, $5.50, $4.50, $3.50, $3.00 and $2.50

Gent's Pure Irish Linen Handkerchiefs—Good size. Sale, per dozen, $8.50, $7.50, $6.50, $5.00, $4.00 and $3.50

Irish Linen Double Damask Table Cloths—In sizes 2x2, 2x2½, 2x3, 2½x2½. Sale, each, $6.00, $7.50, $9.50, $10.50 and $12.50

Irish Linen Double Damask Table Sets—In all sizes; the finest linen procurable three years ago. Sale, per set, $22.50, $25.00, $29.50, $35.00 and $45.00

Irish Linen Pillow Case Tubing—44 in. wide. Sale, per yard $1.25

Rough Brown Irish Linen Turkish Towels—A Towel to give everlasting wear. Sale, per pair $3.00

Large Hemstitched Irish Linen Damask Towels of the finest quality. On sale, per pair $3.00

Irish Linen Guest Toweling—Plain or figured. Sale, yard, 45c, 75c, 85c and $1.00

Linen Sheets, Hand Embroidered Bedspreads, Linen Lace Tea Cloths, all at the lowest cash prices.

Remember: All Goods Above Are Absolutely Pure Linen

TORONTO TENNIS IS FULL OF THRILLS

Miss Bjurstedt Wins Final of Ladies' Singles in Straight Sets From Miss Florence Best.

TORONTO, July 6.—At the Red Cross tennis tournament yesterday Allen Ross, paired with Ralph Burns, drove a service ace which won the vantage set for them in a memorable doubles contest with Fulton and Wright of Winnipeg. The scores were 6-2, 4-6, 6-3. The men's open singles provided four thrilling matches and is now down to the semi-finals, with Holmes, Verney, Fulton and Touchard to fight it out tomorrow afternoon.

Fulton defeated Verney 6-1, 5-7, 7-5, and Touchard defeated Bennett 4-6, 6-3, 6-3.

Touchard also finished the men's active service singles when he beat Rennie in the finals in a four-set match. Rennie was at his best in the second set, which he won at 7-5, but played strongly throughout.

Another event was finished yesterday when Miss Bjurstedt came through the ladies' singles, winning from Miss Florence Best in straight sets.

YESTERDAY'S BASEBALL

American League

At New York—	R.	H.	E.
First game—			
Chicago	1	5	2
New York	3	6	0

Batteries — Cicotte and Schalk; Love and Walker.

At Philadelphia—	R.	H.	E.
First game—			
Detroit	5	8	3
Philadelphia	3	4	2

Batteries — Dauss and Stanage; Gregg and McAvoy.

At Boston—	R.	H.	E.
Second game—			
Cleveland	4	9	2
Boston	5	12	1

Batteries — Coumbe, Bagby and O'Neill; Rush and Agnew, Schang.

At New York—	R.	H.	E.
Second game—			
Chicago	3	9	1
New York	2	9	5

Batteries — Russell and Jacobs; Robinson, Shawkey and Hannah.

At Philadelphia—	R.	H.	E.
Second game—			
Detroit	1	8	2
Philadelphia	7	9	2

Batteries — Bailey, Cunningham and Stanage, Yelle; Perry and Perkins.

National League

At Pittsburg—	R.	H.	E.
Boston	1	0	3
Pittsburg	17	21	1

Batteries—Rudolph and Wilson; Mayer, W. Smith and Schmidt.

At Cincinnati—	R.	H.	E.
Philadelphia	9	4	2
Cincinnati	10	16	3

Batteries — Jacobs, Davis, Regan and Burns, Adams; Cuto, Schneider, Toney and Wingo.

At Chicago—	R.	H.	E.
New York	0	6	0
Chicago	1	8	1

Batteries—Demaree and McCarty; Vaughn and Killifer.

At Pittsburg—	R.	H.	E.
Second game—			
Boston	4	7	1
Pittsburg	5	8	1

Wilson; Sanders, Comstock and Schmidt.

At St. Louis—	R.	H.	E.
Brooklyn	3	5	1
St. Louis	1	7	1

Batteries—Grimes and Miller; Meadows and Gonzales.

P. C. I. League

At Seattle —	R.	H.	E.
Aberdeen	5	7	1
Seattle	6	9	8

Batteries — Eastley and Boelzel; McCurran and Eichle.

At Portland—	R.	H.	E.
Vancouver	1	10	3
Portland	6	6	2

Batteries — Davis and Marshall; Clow and Lee.

DUNLOP TIRES — SEAL OF QUALITY — AUTOMOBILE

"Traction"—The Tire Beautiful—

WE hear so much about the "lines" of the automobile that we are apt to forget the "lines" of a tire.

Surely if beauty is an essential in automobile construction, it is likewise an essential in tire construction.

Examine "Traction" for beauty—no unnecessary lines, no distorted "treadlets," no ugly, unsymmetrical gouges—just one powerful, resilient, beautiful balance. And all this is extra—extra over and above the greatest road mastery ever obtained in a rubber tire.

We also make Dunlop "Special" and Dunlop "Plain"—two tires that are in great favor with motorists in general.

DUNLOP SEAMLESS TUBES and DUNLOP ACCESSORIES likewise make lasting friends wherever used.

Dunlop Tire & Rubber Goods Co., Limited

Head Office and Factories: TORONTO

BRANCHES: Victoria, Vancouver, Edmonton, Calgary, Saskatoon, Regina, Winnipeg, London, Hamilton, Toronto, Ottawa, Montreal, St. John, Halifax.

Makers of High-Grade Tires for all Purposes and General Rubber Specialties.

A. 338

PHONES: 2189—2190

Dunlop Tire & Rubber Goods Co., Limited

711 View Street - VICTORIA

Things That Make Life Worth Living

REMEMBER when you were young with what high expectations you looked forward to a sojourn in the park? How you hustled around and told Willie and Betsy. Today, these youngsters are just the same. Yes, and you can give them 15 extra hours in the sunshine for every 50-lb. sack of flour, by quitting baking and using SHELLY'S 4-X VICTORY BREAD.

15 hours, because baking 4 1-lb. loaves at a time (requiring 1 hour to the batch) you have 12½ batches or 12½ hours' work. Add to this the time required in washing utensils, etc., and you'll find the balance of 2½ hours to make 15 have been more than used up. Not only will you have this extra time, but you'll be saving wheat.

GIVE IT A TRIAL AND SEE

SHELLY BROS. LIMITED

PHONE 444

VICTORY 4X BREAD

BASEBALL AVERAGES

CHICAGO, July 6.—Heinie Groh, Cincinnati, is the new batting leader of the National League. Averages released today give Groh a mark of .350, with Merkle trailing a point behind. Jake Daubert, the Brooklyn veteran, also is batting .349.

Max Carey, Pittsburg, who is leading the base-stealers, added seven to his credit, bringing his total to 34. Roush, of Cincinnati, and O'Mara, of Brooklyn, are on even terms for honors in sacrifice hitting with sixteen each. Wyckland, of Boston, and Cruise, St. Louis, are tied in home runs with five. George Burns, of New York, the leading scorer, has registered forty-eight times.

Chicago leads the clubs in batting with an average of .273. The Giants are on top in fielding with .971.

Leading batters for thirty or more games are: Groh, Cincinnati, .350; Merkle, Chicago, .349; Daubert, Brooklyn, .349; Smith, Boston, .341; Main, Chicago, .323; Williams, Philadelphia, .320; Paskert, Chicago, .317; Hollocher, Chicago, .311; Rigbee, Pittsburg, .302; Schmandt, Brooklyn, .299.

Ty Cobb has jumped from seventh to second place among the batters, and advanced into a tie for second place with Bobby Roth, of Cleveland, for stolen bases. He is six bases behind George Sisler, St. Louis, who is leading that department. The averages include games of Wednesday. Cobb also is getting back to his old tricks in scoring runs. His daring has moved him up to within one run of Harry Hooper, Boston, who with 47 leads-in runs scored. Cobb's mark is 46.

In the last five games Cobb has cracked out 17 hits, which included one triple and one double, and has a mark of .343 as compared with .324 last week. This is four points behind Sisler.

Cobb's speed on the paths is showing up well, and he stole an even half-a-dozen bases during the week and now has credit wor 23 thefts. This mark is six behind Sisler, who is leading.

"Babe" Ruth, of Boston, before leaving his club early in the week, because of a reported misunderstanding with Manager Barrow, slammed out a brace of home runs, and leads in this department with 11. Chapman, of Cleveland, is getting away in fine style in his bunting and has acquired the lead among the sacrifice-hitters with a mark of 23. New York leads in team batting with an average of .269. The leading batters who have played in 20 or more games are: Sisler, St. Louis, .346; Cobb, Detroit, .342; Baker, New York, .339; Ruth, Boston, .325; Burns, Philadelphia, .322; Milan, Washington, .326; Hooper, Boston, .322; Pipp, New York, .316; Walker, Philadelphia .310; Mnurphy, Chicago, .299; Pratt, New York, .298.

LOS ANGELES PAIR WIN THE DOUBLES

LOS ANGELES, July 6.—Nat B. Browne and Frank Winne, Los Angeles, won the Pacific Coast doubles tennis championship in the Beverly Hills court here today against Wallace Bates and Edward Levy, San Francisco. The set score was 4-6, 4-1, 6-2, 6-2.

CHICAGO, July 6.—W. R. Tilden, of Philadelphia, yesterday won his way to the finals in the national clay tennis championship by defeating Walter T. Hayes, of Chicago, 7-5, 4-6, 1-6, 7-5. Tilden will play the finals with Charles Garland, of Pittsburg, who eliminated Edward Colmer, of Chicago, today 6-0, 6-2, 6-3.

Farm Machinery

"Husky" Blowers
Ensilage Feed Cutters
Grain Grinders
Cream Separators
Milking Machines

Call or Write for Particulars and Prices They Will Interest You

Canadian Fairbanks-Morse COMPANY, LIMITED

510 Johnson Street Victoria, B.C.

WANT ADS PHONE 11

A WANT AD IN THE COLONIST IS A WANT AD IN THE HOME

OFFICE OPEN 9 A.M. to 9 P.M.

THE COLONIST

CLASSIFIED ADVERTISING

Birth, marriage, death and funeral notices 1c per word per insertion.
Business or Professional Cards of four lines or under, $1.00 per week.
One cent a word each insertion, four cents a word a week or a dollar a line a month (six words to the line); cash with order. No advertisement accepted for less than twenty-five cents.
No advertisement charged on account for less than $2.00. Phone 11.

BIRTHS, MARRIAGES, DEATHS

BIRTHS

ATTFIELD—On June 5th, at Victoria Private Hospital, to Mr. and Mrs. H. T. Attfield, 139 Simcoe Street, a daughter. Stillborn.

DEATHS

COOK—On the 4th inst., at his home, 1111 Yates Street, Thomas Cook, beloved husband of Janet Cook, aged sixty-eight years, born in Scotland and a resident of this city for the past ten months. He leaves to mourn his loss, besides his widow, two daughters and six sons.
The funeral will take place on Tuesday, the 9th inst., at 1 o'clock from the Sands Chapel. Interment Ross Bay Cemetery.

CARD OF THANKS

Mrs. W. E. Turnbull and family, 2828 Rose Street, wish to extend their sincere thanks to their many friends for their kind words of sympathy and beautiful floral tributes during their recent sad bereavement in the loss of a dearly beloved son and brother.

CARD OF THANKS

Mrs. Margaret Sloman desires to express her heartfelt thanks to the many kind friends for words of condolence and for the many beautiful flowers sent during her recent sad bereavement in the loss of a loving husband.

IN MEMORIAM

In loving memory of Grandma Sarah Rankin, who died July 5th, 1915; also our dear brothers, John, George and Andrew Browning, who fell in action.
We think of them in silence,
No eye can see us weep,
For the heart that mourns sincerely
Mourns silently and deep.
Inserted by Allan and Maggie Rankin, Royal Oak, B.C.

ANNOUNCEMENTS

Military 500 will be held in the Forester's Hall, Broad St., under the auspices of Court Maple Leaf, A.O.F., July 8th, in aid of furnishing Comrades of Great War club room. Admission, 25 cents; 8:30 p.m. sharp.

Maccabees whist drive Tuesday, July 9th, K. of C. Hall, Fort Street; good grocery prizes. Admission, 25c, in aid of Red Cross.

Magnet Auction Rooms—Furniture bargains.

Miss Kinney, after six years' experience with Madame Watts, has, with Miss Cooper, also of Madame Watts', opened dressmaking rooms at 1732 Bank Street, where they are prepared to do dressmaking in all its branches at moderate prices.

Tonifoam improves both the health and beauty of your hair, makes it grow, and cures dandruff. 50c and $1.00, druggists and barbers.

Theosophical Society, Victoria Lodge, 212 Belmont House. Open Mondays, Tuesdays and Wednesdays, 3 to 5 p.m. Public classes: Sunday, 8 p.m.; Wednesday, 3 p.m. Free library. W. B. Pease, secretary, phone 779R.

Hippodrome Dance Hall—Public dances every Wednesday and Saturday. Come and bring your friends. Plimley's four-piece orchestra. Corner Blanshard and View streets.

"The Sandringham," British War Lunch Rooms, now open for business. 733 Fort Street. To reserve tables, phone 397.

Fairall's Cider makes good friends everywhere.

Dancing privately taught. Phone 2105L.

The Destiny of the Nation depends upon what you eat. Hotel St. James Grill.

Gonzales Chapter meeting Tuesday, 10:30, I.O.D.E. headquarters.

Lady Douglas Chapter, I.O.D.E., meeting Tuesday at 2:30 at Arcade Bldg.

Baxter No. 8, W.B.A.—Whist drive Monday, July 8th, Foresters' Hall, Broad Street, 8:45 p.m. Grocery prizes. Admission 25c. Soldiers' comforts. Review 7:30.

The regular monthly meeting of "J" Unit Chapter, I.O.D.E., will be held on Monday evening, July 8th, instead of Tuesday. All members particularly requested to be present and to hand in all dues now outstanding. Committees in connection with the coming garden fete are also specially asked to be on hand with their reports.

St. Mary's Guild party sale of work, 1500 York Place, 3 to 6 p.m. July 9, 1918.

CHURCH NOTICES

ANGLICAN

Christ Church Cathedral—Holy communion, 8 a.m. and after matins; matins, 11, preacher, the Dean; evensong, 7, preacher, the Dean. Intercession service Wednesday, 8:15 p.m.

St. Saviour's Church, Victoria West, Rev. R. Connell, rector—Morning prayer and holy communion, 11 a.m.; evening prayer, 7 p.m.; Sunday school, 2:45 p.m.

St. James Church, Quebec St.—holy communion, 8 a.m.; matins and holy communion, 11 a.m.; evensong, 7:30 p.m. Rev. H. T. Archbold, B.A., rector.

St. John's, Quadra St., rector, Rev. F. A. P. Chadwick, M.A.—Holy communion, 8 a.m.; morning prayer and holy communion, 11 a.m.; Evensong, 7:30 p.m. Short organ recital before evening service.

BAPTIST

Emmanuel, cor. Fernwood Road and Gladstone Ave., Rev. Wm. Stevenson.—Morning, 11 a.m., subject, "The Evening and the Morning"; evening, 7:30, "The Victorious Life." All seats free.

Tabernacle, Fairfield district, Rev. B. H. West, pastor—11 a.m., "Sinking Hospital Ships"; 7:30 p.m., "The Cross in the First Church." Strangers cordially invited.

CHRISTIAN SCIENCE

First Church of Christ Scientist, 935 Pandora Avenue—Services are held on Sundays at 11 a.m. and 7:30 p.m. Subject for Sunday, July 7, "God." Testimonial meeting every Wednesday evening at 8 o'clock. Visitors welcome.

CONGREGATIONAL

Congregational, Rev. Chas. Croucher.—Morning, 11, subject, "Salvation: What Is It?"; evening, 7:30, subject, "The Bible: Is It the Word of God?"; a frank and reverent inquiry for the truth. Visitors welcome. Sacrament of the Lord's Supper after evening service.

MISCELLANEOUS

Higher Thought lecture by F. E. Plummer in the Foresters' Hall, Broad Street, at 8 p.m. Mandolin selection by Mrs. Clark. All welcome.

First Spiritual Church meets St. John's Hall, 7:30 p.m. Speaker, Mrs. Isles. Circles Mondays and Thursdays, 8 p.m.

Christadelphian Hall, 1041 North Park Street.—10 a.m., Sunday school; 11 a.m., breaking of bread; 7:30 p.m., lecture, subject, "Palestine: Its Present Condition and Future Glory."

Christadelphians, A.O.F. Hall, Broad St.—10:30 a.m., Memorial service. No evening lecture till further notice.

METHODIST

Metropolitan Church, cor. Pandora and Quadra Sts., minister, Rev. H. S. Osborne.—10 a.m., classes; 11 a.m., communion service, address, "The Temper of Service"; 2:30 p.m., Sunday school and Bible classes; 7:30 p.m., public service, sermon, "A Guide to Citizenship." Splendid music; evening anthem, "Sun of My Soul"; solo, Mrs. Morton. We heartily invite you to these services.

Centennial, Gorge Road, near Government, Rev. A. S. Colwell, B.A., pastor.—11 a.m., "The Silent Forces"; 7:30 p.m., "Is Life a Tragedy." Memorial service for the late William Turnbull. The pastor will be assisted by the C. R. B. class. Special music. All invited.

NEW THOUGHT

New Thought Temple, Hall 112, Pemberton Block.—Dr. Butler will speak at 11 a.m., on "The Spiritual Church"; 8 p.m., subject, "Creating Your Own World."

PRESBYTERIAN

St. Andrew's, Rev. W. Leslie Clay, D.D., minister.—10 a.m., Sunday school; 11 a.m., public worship, "The Perplexed Disciple"; 7:30 p.m., "Life From Opposite Points of View." Soloist, Mrs. Longfield. Welcome to everybody.

First Presbyterian Church, corner Fisgard and Quadra, the Rev. Capt. S. A. Martin, newly appointed Presbyterian chaplain to the forces, will preach at both services. Morning, "The Test of God's Love"; evening, "A Double Command." All welcome.

St. Paul's, Rev. Dr. McLean—Soloist, Sunday, Mrs. Fowler.

REFORMED EPISCOPAL

Church of Our Lord, cor. Humboldt and Blanchard Sts.—Morning service, 11; evening service, 7. Rector, Rev. A. de B. Owen.

CHURCH NOTICES (Continued)

UNITARIAN

Fernwood and Balmoral, Rev. E. J. Bowden, B.D.—Service at 11 a.m.

CLASSIFIED ADVERTISING

WANTED—MALE HELP

DIGGONISMS: "The more checks a man gets in his career, the sooner he gets there." The Diggon Printing Co., 708 Yates St. Registration card cases with window fronts, 25c; also the folding cases, 15c.

BIG money spare time, refinishing chandeliers, brass beds, autos, by new method, without capital or experience. Free samples. Write today, Gunmetal Co., 59 Elm, Decatur, Ill.

BOY wanted. Sweeney & McConnell, Ltd., printers, 1012 Langley Street.

CHAUFFEUR—Capable of doing repairs and willing to undertake other duties; married man. J. H. Oldfield, Elk Lake, Saanich.

DRIVER for auto delivery truck. Apply Fairall's, Ltd., Esquimalt Road.

LEARN to dance properly. Phone 2105L.

MODERN Cleaners—Suits cleaned, pressed, repaired. Union shop. We call and deliver. Phone 1887.

MEN—Age 17 to 45. Experience unnecessary. Travel, make secret investigations, reports; salaries; expenses. American Foreign Detective Agency, 720 St. Louis, Mo.

NAVIGATING COURSE NOW READY. International Correspondence Schools, 1222 Douglas St. All particulars free.

RIDE a Massey. Plimley's, 611 View St.

SMART boy wanted. Apply Yorkshire Bakery.

THE Board of Police Commissioners of Saanich are prepared to receive applications for the position of mounted constable for Cedar Hill district; returned soldiers will be given preference; salary $80 per month. Reply to Hector Cowper, clerk to the board, Royal Oak P. O., B.C.

TWO House carpenters wanted for finishing work. Apply cor. View and Blanshard, or 1035 Craigdarroch Road.

"THE Sandringham," British War Lunch Rooms, now open for business. 733 Fort Street. To reserve tables phone 397.

THE Destiny of the Nation depends upon what you eat. Hotel St. James Grill.

WANTED—Patriotic men, to do war work at James Island as carpenters, laborers and powder makers. Good pay, good board.

CANADIAN EXPLOSIVES, LTD.
Arcade Bldg. Victoria, B. C.

WANTED—For part time services, man and wife; quarters, fuel, light, water, and some salary. Would not interfere with man's regular work. Box LRX, Colonist.

WANTED—Boy to learn the drug business. Apply Foxwell's Drug Store, 321 Esquimalt Road.

WANTED—Man for delivery wagon. Apply Golden West Bakery, Quadra St.

WANTED—Smart boy to help deliver milk with motor car. Apply Standard Dairy, 844 View Street.

WANTED—An experienced milk deliverer; very compact route. Address Box 3508, Colonist.

WANTED—Milker to milk and attend to twelve cows; good wages; three-roomed cottage. E. H. Forrest, Hillbank, E. & N. Railway.

WANTED—Gasoline engineer for fishing schooner; steady position; inside waters. See us at once. The Griffith Fisheries, Hibben-Bone Bldg.

WANTED—Stationary engineer holding 3rd class certificate. Box 3530, Colonist.

WANTED—FEMALE HELP

AT THE Ladies' Agency—Matron, school, $35; housekeeper, $25; waitresses, $30; chambermaids, $30; house parlormaid, $30; nurse, $30; cook, $35; cook generals, $25 to $40; cook, daily, $30; lady help, $25, etc.—526 Sayward Building.

AT The Devereux Agency—Reopens Tuesday, June 18, 1918, for general employment service. Office Haynes Building.

CAPABLE general help; must cook well; comfortable home to right person. Phone 5519L.

COOK-General Wanted—Work very light. Apply mornings, 51 Marlborough Ave., city, phone 3014L.

CAPABLE nurse for two children. 593 Laurel Street, phone 2999L.

EXPERIENCED dressmakers wanted; also machinist; two vacancies for apprentices. Madame Watts, 1175 Fort Street.

EXPERIENCED waitress wanted. Holley's restaurant, 622 Fort Street.

EARN $25 weekly, spare time, writing for newspapers, magazines; exp. unnec.; details free. Press Syndicate, 140 St. Louis, Mo.

GOOD girls wanted for tea rooms and to help generally. Apply Yorkshire Bakery.

GIRL Wanted—Two children. Apply 380 Cook Street.

LADY as artist's model. Box 3429, Colonist.

MANDOLIN taught. Phone 2105L.

MODERN Cleaners—Suits cleaned, pressed, repaired. Union shop. We call and deliver. Phone 1887.

NURSE for child, 2½ years and help light housework. Phone 2939R.

RIDE a Massey. Plimley's, 611 View St.

REFINED housekeeper; must be good plain cook; references; salary $30. Box 3564, Colonist.

SMART junior girl wanted. Apply manager Irish Linen Stores.

STENOGRAPHERS—Employment department; free service. Come and register. United Typewriter Co., Ltd., 732 Fort St. Phone 4798.

"THE Sandringham," British War Lunch Rooms, now open for business. 733 Fort Street. To reserve tables phone 397.

THE Destiny of the Nation depends upon what you eat. Hotel St. James Grill.

WANTED—A lady bookkeeper. Apply Lock & Sons, Esquimalt Road.

WANTED at Once—Reliable woman to take full charge of first-class dining room, either on salary or percentage. Box 3567, Colonist.

WANTED—First class cook general from July 14th. Phone 3422L.

WANTED—Young lady with some experience at newspaper clipping. Apply Box 3570, Colonist.

WANTED—An experienced saleswoman for mantle dept. Apply Scurrahs, Ltd.

WANTED—Woman to take charge of infant the beginning of August, state experience and terms. Reply Box 3528, Colonist.

WANTED—A good maid; good home, light duties. Apply by phone before 9 or after 4. Phone 324R.

WHEN ordering a soft drink ask for Fairall's.

$25-$200 paid anyone for ideas; suggestions suitable for photoplays; experience unnecessary; complete outline free. Producers League, 311 St. Louis, Mo.

SITUATIONS WANTED—MALE

ALWAYS demand Fairall's ginger wine.

BOOKKEEPING or office work situation wanted or would keep books, monthly rate. Box 3520, Colonist.

FAIRALL'S Soft Drinks, 15c doz. pints.

HIGH School student, 18½ years, courteous, vigorous, resourceful, experienced in salesmanship and meeting the public, willing and anxious. Phone 6177L.

ON KING & BRO., 566 Fisgard Street, Chinese Employment Agency. Prompt service. Phone 387.

THE G.W.V.A. wishes to notify all returned soldiers that are out of employment or who are desirous of improving their present position to hand in their names personally to the secretary.

WANTED—Position as traveller or collector in city; small salary and commission or commission; know city thoroughly; can furnish references; have motor car. Box 3557, Colonist.

WANTED—Work on ranch by middle-aged man with some experience. Box 3563, Colonist.

WANTED—Steady work, by married man; 30; office or store. Box 3512, Colonist.

SITUATIONS WANTED—FEMALE

CAPABLE woman requires day work. 1497R.

DRINK Fairall's Ginger Wine. It satisfies.

DAILY work wanted. Telephone 4793L.

MATERNITY nursing; terms moderate. Phone 1261R.

MODERN Cleaners—Suits cleaned, pressed, repaired. Union shop. We call and deliver. Phone 1887.

RIDE a Massey. Plimley's, 611 View St.

YOUNG lady desires position in first-class store; experienced; excellent references. Box 3536, Colonist.

DRESSMAKING

DRESSMAKING and ladies' tailoring, Miss Ethel Clarke, 238 Menzies Street; phone 3208L.

DRESSMAKING—Blouses, kimonos and alterations promptly done. Room 13, 707½ Yates Street.

EXPERT dressmaking, ladies' tailoring; charges moderate. Miss Morris, 1316 May street, Fairfield. Phone 1233.

MRS. PAYNTER, 1428 Vining Street, is prepared to do sewing at reasonable rates.

NEWLANDS, 412 Sayward Building, 1995L.

ORIGINAL children's and young girls' dresses made to suit individual types. Phone 3278L.

WANTED—One hundred ladies to bring their hemstitching and picot edging to the Singer Sewing Machine Co., 1214 Broad Street. Prompt service and all work guaranteed.

TEACHERS WANTED

WANTED—A lady to give lesson on reading and writing three nights a week; state terms. Apply to Mrs. C. Jackson, General Delivery.

EDUCATIONAL

PRIVATE tuition—C. V. Milton, A.C.P., Phone 4774X.

SCHOOLMASTER undertakes tuition in mathematics, book-keeping and general school subjects. Apply Box 3369, Colonist.

SHORTHAND School, 1011 Government Street. Shorthand, typewriting, bookkeeping thoroughly taught; graduates filling good positions. M. A. Macmillan, principal. Phone 374.

ENGINEERS instructed for certificates, marine, stationary, Diesel. W. G. Winterburn, 321 Central Building. Phones 2474 and 4311L.

FRENCH

ST. James Hotel Grill "eventually"—why not now? On parle Francais.

MUSIC

DOMINION Academy Music, 1138 Fort—Mdme Webb, M.I.S.M. Singing, Piano, Theory, Elocution. 600 R. A. M. successes. Phone 3060.

MR. Ted Hughes, vocalist and pianist, 827 Yates Street.

MALCOLM M. More, teacher of piano. 949 Fisgard Street. Tel. 4416R.

MANDOLIN UKULELE
PLOWRIGHT'S MUSIC SCHOOL
Brown Block, 1116 Broad St. Phone 1662.
Hours: 1 to 9:30 p.m., except Wednesdays.
Other hours by appointment.
BANJO GUITAR

UKULELE, banjo, mandolin and piano taught, $2.50 monthly; either at studio or home. Call 949 Fort Street. 5894.

PIANO TUNING

PIANO tuning. Drop a postal; I will call. Expert work guaranteed. S. K. Erickson, 2415 Fernwood Road. Phone 3860Y.

PIANOFORTE

J. MACMILLAN MUIR—Lessons in pianoforte, harmony, theory. Studio 160 Wellington Avenue. Phone 2013R.

MRS. E. SEMPLE—Pianist and experienced teacher of piano; pupils prepared for examinations if desired. 1472 St. David Street, corner Newport Road. Phone 3747.

SINGING

J. MACMILLAN MUIR—Voice culture. Perfect tone production. Solo singing. Studio 160 Wellington Ave. Phone 2013R.

PROPERTY FOR SALE

FOR Sale—A fine lot on Hollywood Crescent, $800. Apply 1045 Burdett Avenue or phone 1882L.

GOOD Building Lot—What offers? Near Shelbourne Street and University, Sec. 55, Map 1372, Block 2, Lot 13, or would exchange for waterfront lot. Box 3556, Colonist.

GORGE

100x200 with waterfront. Opposite Gorge Park; fenced and small shack. Price $1,750, terms.

GORGE

2-3 of an acre and a new and modern five-roomed bungalow on best part of Gorge waterfront. Price $5,000.

SYDNEY

One acre and modern nine-roomed house on Roberts Bay. Price $6,000.

DUNFORD'S LIMITED
1234 Government Street

WATERFRONT lot, Prospect Lake. Address J. J. Clarke, 486 Culduthel St.

WANTED—PROPERTY

ALL Property Owners—List your lots, houses, and acreage, improved and unimproved, with us. Personal attention given to your listings. Cross & Co., Ground Floor, Belmont House.

HOUSES FOR SALE

AN EXCEPTIONAL BARGAIN FOR THE HOME BUYER

A MODERN, well-built home containing 7 rooms and cement basement, furnace heated; 3 lots, all cultivated and fruit trees and berries; well located in pleasant surroundings. Lowest price, $2,600; cash payment, $500, balance on terms.

A. LINEHAM
1603 Douglas Street. Phone 664.

A QUICK sale bargain on Foul Bay Road near Oak Bay Ave., 5-room cottage, 2 bedrooms, bath and toilet, large lot in garden and fruit trees. Price $2,200. Small cash payment and balance to suit. Box 3578, Colonist.

A SPLENDIDLY situated seven-roomed house. Address owner, Box 2063, Colonist.

A SNAP—New 5-room cottage on Superior Street; good situation; only $2,400, $500 cash, terms to be arranged. The Griffith Co., 101 Hibben-Bone Bldg.

CORDOVA Bay Snap—Choice waterfront lot and 4-room cottage, cheap. Apply C. C. Smith, or phone Cordova.

FOR Sale—Eight miles out bungalow, 4 rooms, pantry and outbuildings and one acre, close to station. A great snap at $1,000. A. H. Harmon, 706 Fort, phones 568 and 3955R.

FOR Sale, Snap—Fine modern 8-roomed house, close to Shoal Bay; lot 50x125; sleeping porch, tubs, cemented basement, $2,150 cash, $1,200, balance, on easy terms or to let at $20 per month. H. G. Dalby & Co., 615 Fort, upstairs.

FOR Sale or Rent—New, modern house, 8 rooms, Shoal Bay; all conveniences; immediate occupation. Apply owner, phone 1357L.

HOMES OUR SPECIALTY

OAK Bay Home—6-room modern house, cement basement, hardwood floors, close to cars, ½ acre of garden; a bargain at $3,750, or would consider trade for acreage.

ESQUIMALT—4-room modern cottage, basement, bathroom and pantry, close to sea and car. $2,000.

VICTORIA West—5-room modern cottage, cement basement, close to car. $2,000.

CLOVERDALE—5-room modern house with space for 2 rooms upstairs; excellent garden and large lot. $2,500.

MONEY to loan on improved property.

A. T. ABBEY, CITY BROKERAGE
506 Union Bank Building. Phone 315

HOUSES FOR SALE (Continued)

FOR Sale or Rent—7-roomed bungalow, 5½ acres, close to Goward Station; good orchard and outbuildings. Phone 4167R after 6 o'clock.

A SNAP

FULLY furnished bungalow on Portage Inlet waterfront. Price $4,000. See the Griffith Company at once.

FAIRALL'S, Ltd., are sole bottlers of Coca-Cola for Vancouver Island.

MODERN Cleaners—Suits cleaned, pressed, repaired. Union shop. We call and deliver. Phone 1887.

HOMES OUR SPECIALTY

11-ROOMED modern home, cement basement, laundry and vegetable room, furnace, large drawing room with fine view, dining and breakfast room, large well-arranged kitchen and pantry, 5 bedrooms with closets, 3 bathrooms, garage, city water; 4 miles from City Hall; good garden and 9 acres of land. $12,000.

6-roomed bungalow, cement basement, furnace, sitting room, dining room, kitchen and 3 bedrooms, good lawn and garden in perfect condition. $3,300.

CITY BROKERAGE
A. T. Abbey
Phone 315 506 Union Bank Bldg.

WANTED TO BUY—HOUSES

A BUNGALOW in Calgary wanted in exchange for good Victoria house and lots with money difference. Box 3507, Colonist.

WANTED—To buy 3 or 4-room cottage outside city limits. Please state locality and price. Box 3597, Colonist.

ACREAGE FOR SALE

COUNTRY home farm, electric lights in house and barn, hot and cold water, modern conveniences. Apply by letter for price, terms and particulars to owner, D. Sanderson, Sooke River Road, Milne's Landing.

EXCHANGE five acres close in for house and half acre in nice location in city. Apply E. E. Heath, 1212 Douglas Street.

WHEAT! WHEAT! WHEAT!

THE golden opportunity for the man with small capital and large energies: Canadian Pacific Railway prairie lands, improved and unimproved, at lowest prices and on easiest of terms.

A. LINEHAM
Agent for Victoria
1603 Douglas St. Phone 664

YOU will like Fairall's soft drinks.

CROWN REALTY

Cheap Offers

5 ACRES Duncans, $350; 45 acres close to Victoria, $3,000; 100 acres rough land, $20 per acre; 160 acres close to C.N.R., $2,000.

At Cobble Hill, 7-roomed home, 10 acres, close to rail and trunk road, $3,750.

Spend Summer at the sea side—comfortable 4-roomed furnished cottage, Cordova Bay, to rent.

Passports prepared, conveyancing and Notary work executed promptly and correctly.

CROWN REALTY CO.
1303 Government St. Next Bank Montreal
W. H. Price, Manager

376 ACRES of land and timber, adjoining the E.N.R., near Bambridge Station. Timber, fir and cedar, soft timber; land, black loam mostly; make fine place for nursery when cleared; creek running through it. For particulars, address Robert De Beaux, Port Alberni, B. C.

ACREAGE FOR SALE

Good Buys in Small Acreage

2½ acres, all cleared and cultivated, first-class land, good 6-roomed house, worth $3,500, outbuildings, etc., good water; this property is close to town and carline.
Price $4,500, terms.

5 acres, cleared and in fruit and small fruits, 5-roomed house and stable, good water. This property is close to town and carline.
Price, $5,000, terms

10 acres, all cleared, some in fruit, balance in hay; good 6-roomed house, good spring, water piped to house, outbuildings, etc.; good location and good road.
Price $7,500, terms.

CURRIE AND POWERS
1214 Douglas St. Phone 1466

ACREAGE WANTED

WANTED—To rent farm, 10 to 40 acres, with option of purchase. Would buy implements, etc. Saanich Peninsula preferred. Apply 538 Portage Avenue.

WANTED—5 to 10 acres in Gordon Head District. Phone 3645R or Box 3565, Colonist.

WANTED to Rent—Small ranch, near Victoria. Wilson, Cadboro Bay P. O.

FARMS AND GARDENS

SOUTH Tampa Garden Lands adjoin Tampa, the manufacturing and shipbuilding city; paved roads, mail delivery, telephones; fertile, well located; prices reasonable. Climate permits 365 working days per year. Complete satisfaction or money returned on inspection. Booklet free. Tampa Bay Land Co., Desk 25, Tampa, Florida.

ACREAGE TO RENT

TO Rent—5-acre ranch; electric light, water, close in, good orchard, 3 acres in oats and 4 cows; with customers if desired; suit two ladies. Box 3511 Colonist.

FOR SALE—MISCELLANEOUS

FERRIS SALE AND COMMISSION HOUSE
1419 Douglas Street Phone 1879

REMOVAL SALE

PREMISES to be pulled down. Household furniture of every description on sale for one week only.
Everything goes below cost

THE FAMOUS CHEMAINUS DRY FIR MILLWOOD

For which we are sole agents. None genuine unless accompanied by our receipt form. Orders accompanied with cash have preference in delivery.

Don't forget the address:
1019 DOUGLAS ST. PHONE 1879
Wood Yard, Rock Bay. Phone 5469

A VARIETY of cut flowers, fresh fruit and vegetables in season. M. M. Rudd, Buena Vista, Burnside Road, Stall 45, city market.

A GOOD Monarch range for sale, carpet squares, several good Albion ranges, McClary "Famous Active." Kerr's, 1320 Government.

A LADY will call and buy all your high-class cast-off clothing. Spot cash. Phone Mrs. Hunt, 4081.

A BIG load of black soil and manure delivered. Phone 1864.

BOTANIC Stout, the drink with a kick to it, 50c per gallon jar. Victoria Botanic Beverage Co. Phone 632.

BIG selection misfit and second-hand gents' clothing, all colors and sizes; reasonable prices. Largest dealer in city. J. Nam, 1224 Government St. Phone 3291.

Black satin suit, large size, very cheap; dark green silk sweater, also beautiful embroidered linens. 707½ Yates Street, Room

FOR SALE—MISCELLANEOUS (Continued)

NELSON'S
MAPLE BUTTER
35c per lb.

AT all grocers. Be sure it's NELSON'S.
In the hygienic container
Pure and Wholesome

CANOE—Peterboro, for sale; excellent condition; $35. Apply Sparks, Causeway Boathouse.

COX & DOUGAL, specialists in elevator and motor repairing, switchboard erections, private installations, motors and dynamos re-wound and guaranteed. Estimates given. Stobart-Pease Building, Yates St. Telephones 5383, 3752R and 5419R.

CAMP stoves for sale or rent. Western Stove Co., 848 Fort Street.

CANARIES, talking parrot, wire netting, furniture, stoves, clothing, 5 h.p. engine. Goods bought, call anywhere. 548 Johnson Street. Phone 5855.

DRINK the best—"Fairall's Ciders."

DIAMONDS, antiques, old gold bought and sold. Mrs. Aaronson, 1807 Government Street, opposite Angus Campbell's.

DON'T let the moth get in that clothing in the cupboard; turn it into cash. Phone 2315, or call 541 Johnson.

E. BOUNDS
724½ Yates Street.
Dealer in Foreign Postage
Stamps, Coins, Curios,
Antiques and Second-hand Books.

Let your boy get the habit (King George's Royal Hobby) of Stamp Collecting.
E. Bounds' experience is at his service free.

E. F. SEWELL, Carpenter and Builder; jobbing, shingling, etc. Phone 4155X.

FIR cordwood, telephone poles, also shingle bolts, for sale reasonable. Write Lee Sing, Shawnigan Lake.

FOR Sale—Good English piano, cheap. 316 Skinner Street. No dealers.

FOR Sale—Good fishing net. Apply Causeway Boat House.

FOR your next sodas, ices, or sherbets, try us. Our soda dispenser thoroughly understands the mixing of all up-to-date fountain novelties and is ready to answer any order for fancy ice creams. You will make no mistake in trying our own make of ice cream. Served at the Victoria Candy Co.'s Stores only, 1303 Government Street, also corner Broad and Yates Streets.

FOR Sale—One 9-ton Devonport dinky, 36-in. gauge, also 30 dump cars. Phone 2688, 508 Sayward Bldg.

Special For 30 Days — This is your chance! — Special For 30 Days

For the next thirty days we are offering Ladies' or Gents' Tailored to your order, any of our $35.00 Suitings for $25.00. We have a very large assortment of all the latest Summer shades to choose from. Very best blue serges and greys amongst them. Workmanship guaranteed. No misfits. "Walk ten steps and save ten dollars!"

Special For 30 Days — Charlie Wo & Co., Charlie Bo (Cutter), Douglas and Johnson Sts. — Special For 30 Days

FOR Sale Privately—Furniture of five-roomed bungalow. Apply Tuesday, 10 and 4, at 1017 Kings Rd. (near Quadra). Bungalow for rent.

FURNITURE of 4-roomed cottage, cheap; cottage to let. Box 3496, Colonist.

FOR Sale—About 3 acres oat hay (standing). Mrs. Street, Wilkinson Road.

FOR Sale—Tent, 10x12, 10 oz. duck, 30 ft. fly; in use two seasons. Phone 1051L.

FOR Sale—Baby's go-cart in good condition, cheap. Apply Box XYZ, Colonist.

FOR Sale—16-foot centre board sailing dinghy. Phone 3654L1.

FOR Sale—Tent, 12 x 18. Apply 3030 Quadra Street.

FOR Sale—28-foot boat house landing, cheap. Apply 1041 Queens Avenue.

GENT'S 3-speed wheel, good as new; new tires; $25. 2736 Forbes Street, phone 1596Y.

HOP ale, without a doubt the best dinner beer on the market. Victoria Botanic Co. Phone 632.

HAVE you tried our brewed drinks yet? If not phone today. Victoria Botanic Beverage Co.

HOUSE furniture for sale quick; malleable range, good condition. Box 3405, Colonist.

JACK'S Stove Store—Stoves, ranges bought, sold, traded and repaired. 805 Yates Street. Phone 5719.

JUST as good for kiddies as father and mother. Hop Ale, Botanic Stout, Ginger Beer. Victoria Botanic Beverage Co. Phone 632.

MALLEABLE steel ranges, $1 per week. Phone 4669. 2001 Government Street.

MERCHANTS' Casualty Co. of Canada, 402 Union Bank Bldg.—Sickness, Insurance for life, accidents over two years, wife and children protected against accidents without extra cost. Agents wanted.

MODERN Cleaners—Suits cleaned, pressed, repaired. Union shop. We call and deliver. Phone 1887.

NEW black satin dress, size 36, cost $40, will sell $20. Box 3572, Colonist.

NATHAN & Levy—Dealers in second-hand clothing, watches, jewelry, etc. We buy and sell everything. 1422 Government Street.

NO need for a blind pig, get a real thirst quencher from the Botanic Beverage Co. Phone 632.

OVAL Convexed Frames—Large assortment in stock. Portrait enlargement free. Bring any picture, large or small, to be framed. Tell some friends about Victoria Art Emporium, 881 Niagara Street, James Bay.

PIANO—Equal to new, cost $500, will sell $300. Owner leaving city. Box 3571, Colonist.

PIANO—Baby Grand Brinsmead, good as new, lovely tone, bargain, cash. Owner leaving city. P.O. Box 212.

RIDE a Massey. Plimley's, 611 View St.

REGULAR shampooing with Tonifoam increases the circulation of your scalp, cures dandruff and brings added nourishment to the hair roots. 50c and $1.00, druggists and barbers.

JOHN BARTHOLOMEW

SELECT Auction Rooms, 726 Fort Street.

"Some very good ships were on the sea,
It will serve us all jolly well right."
And if we don't keep on building them here
It will serve us all jolly wel right."

YES, millions of dollars will be lost to Victoria annually. But there will always be one great consolation to know "that all classes of good furniture are daily selling at above at half price."

SO we can "smile, smile, smile."

Best cash price paid for all classes of furniture.

EASY TERMS—MONTHLY PAYMENTS
PHONE 3272

STONE Ginger Beer, the pure old-fashioned kind. Victoria Botanic Beverage Co. Phone 632.

SECOND-hand furniture, good quality, for sale; also open to buy houses of same. Francis, 819 Yates St. Phone 1163.

SOUTHALL—For reliable stoves and ranges, 832 Fort Street. Coils made, stoves connected, old stoves and ranges bought. Phone 4230.

TYLDESLEY'S Original Fort Street Bargain House for bargains. Phone 4126.

TELEPHONE Call Card—The Quality Press are preparing the annual issue for advertising space. Phone 4775.

TOYS for children. Barber's, 1005 Douglas Street, opposite City Hall, and 611 Yates Street. Phone 1204.

TRY our Camosun Salad Oil and Salad Dressing. You'll repeat. The Western Pickling Works, Ltd., Canada Food Board Licence No. 14-55.

FOR SALE—MISCELLANEOUS (Continued)

FURNITURE AS GOOD AS NEW

Note Address:

THE ISLAND EXCHANGE—729 Fort St. Phone 3488.

The big second-hand furniture store.

FURNITURE HALF COST OF NEW

LICENCE CANADA FOOD BOARD No. 9-5038.

THE Royal Candy Co., Ltd., carry a full line of fancy fruits in season. Going on a holiday, picnic, or touring up the Island? Call before leaving and see our beautiful display of fresh fruits. Chocolates in boxes put up to your order. At our fountain you will find all the latest novelty drinks. The Royal Candy, Ltd., the home of good candies. 1339 Government St., next Christie's.

"THE Sandringham," British War Lunch Rooms, now open for business. 733 Fort Street. To reserve tables telephone 397.

THE Broad Street Billiard Hall for your next game of pool or billiards; all live tables; you receive our personal attention. Come and bring your friends.

TORONTO Saturday Night, the best liked and best known weekly in Canada, which contains authentic news of all Provincial and Dominion affairs. Enjoyed by all, men and women alike, in three sections —Editorial, Financial and Social. Subscriptions $3 per year, mailed to your address. Apply Newton Adv. Agency, 23-4-5 Winch Building, Victoria.

THE Destiny of the Nation depends upon what you eat. Hotel St. James Grill.

TRY our brewed drinks in gallon jars fitted with taps, 50c per gallon. Victoria Botanic Beverage Co. Phone 632.

THREE high grade carpets for sale, in splendid condition. Phone 3376L.

UKULELE taught by latest method in 8 lessons. I guarantee this offer; $4 that's all. 949 Fort Street. Phone 5894.

TO BE SAFE

USE our Camosun Pickling Vinegar, prepared and spiced especially for pickling purposes. Why take a chance with others?

THE WESTERN PICKLING WORKS, LTD.
Phone 503

Canada Food Board Licence No. 14-55

VICTORIA Wood Co., 809 Johnson Street. Stove lengths, $6.75 per cord; half-cord, $3.50. Phone 2274.

WE'RE not witty, but "When you can't get it, Lane & Son will make it." Try us for that next order of printing. Phone 5241, 635 Courtney Street.

CITY MART
736 Fort Street Phone 1433

WE have the best and cheapest selection of second-hand furniture in the city. Call and inspect our stock. We buy or exchange household goods and pay you the highest cash price.

Terms Arranged

YOU won't waste a taste of any one of Fairall's excellent and refreshing beverages.

MAGNET AUCTION ROOMS
FURNITURE SALES DAILY

Two Thousand Lots
Must Be Cleared

You can SAVE 50 to 65 Cents on the Dollar

RETURNED Soldiers Furnish Here.

MAGNET AUCTION ROOMS
Corner Douglas and Fort
and at 756, 757 View St.
Phone 3116

1912 HORSE-POWER twin cylinder Indian motor-cycle for sale. Apply 2643 Quadra Street.

2 IN. TUBULAR Red Jacket pump, double acting cylinder; 33 ft. 1¼ in. galvanized pipe; hand and power action; good as new; $45. Mrs. A. E. Taylor, 201 Goldstream Road, Langford Station.

TRY
BEING
CHEERFUL

MENTAL depression—
CHECKS
DIGESTION
Poor digestion—
WASTES
FOOD
—which injures you and the soldiers.
NEWTON
ADVERTISING
AGENCY
24 Winch Bldg. Phone 1915

DANCING

MODERN Ballroom. Dancing properly taught. Private lessons only. Phone 2105L.

WANTED—MISCELLANEOUS

ATTENTION — Mrs. Hunt, wardrobe dealer, of Winnipeg and Calgary, is open to buy and sell high-class ladies', gents' and children's clothing, evening and party dresses; special offers for gentlemen's clothes. We pay spot cash to any amount. Business done strictly private. Mrs. Hunt will call herself to any address, or call at 812 Johnson Street, second house up from Blanshard. Phone 4081.

ARMENIAN store pays high prices for ladies' and gents' clothing. Phone 5966. T. Sam, 534 Johnson Street.

ABOVE ALL, ECONOMIZE

SHAW & CO.

Will pay you spot cash for those unused suits and shoes, ladies' or gentlemen's.

Our buyer will call at any hour to any address. Phone 401.

ATTENTION—J. Katz, largest dealer in city, assures you of the highest obtainable price for discarded clothing, etc. 1324 Government. Phone 2132. We call.

ANY old bicycle bought; repairing done. 620 Johnson Street. Phone 3081; evening phone 4118L.

A BUMPING price is what we pay for any kind of cast-off clothing. Call anywhere, anytime. Phone 2315.

A LADY will call and buy all your high-class cast-off clothing. Spot cash. Phone Mrs. Hunt, 4081.

BEST prices paid for gents' cast-off clothing. We call. Phone 4397. 704 Yates Street.

BEST prices paid for gents' cast-off clothing. A. Landa, 1409 Store Street. Phone 2667.

DRINK Fairall's Sarsaparilla, the spring tonic.

DOMINION Junk Co., Parker & Koppen, 636 Johnson, cor. Store Street, Victoria, B.C. Phone 4066. Buys and sells junk of all descriptions, machinery and loggers' supplies; highest cash prices paid for same; strict attention given to all country and city orders.

F. J. BITTANCOURT, Auctioneer and appraiser, 1307 Broad Street. Consignments received daily. Sales arranged for in town or country. Cash advanced.
F. J. BITTANCOURT
Auctioneer and Appraiser
1307 Broad Street Near Yates Street
Phone 3675

FAIRALL'S Ginger Ale, 15c doz. pints.

FURNITURE bought for cash. Magnet, 650 Fort.

At the Sign of
THE OLD CURIOSITY SHOP
Antique Furniture, Silver, China and Pictures wanted.
812 Fort St. Phone Poole, 5403

FAIRALL'S Apple Cider, the standard of excellence.

LET us collect your bad accounts; no collection no pay. The F. P. McConnell Mercantile Agency, 223A Pemberton Building.

LAUNCH wanted. Phone price and particulars to 4141.

MODERN Cleaners—Suits cleaned, pressed, repaired. Union shop. We call and deliver. Phone 1887.

WANTED—MISCELLANEOUS (Continued)

ANTIQUES—CURIOS

FURS, Antiques, Jewelry, China and Good Furniture Wanted.

MURDOCH
... Broughton Street Phone 4000

MRS. CARTER—Good carpets, furniture, etc., bought and sold. Corner Bay and Government Street. Phone 5365.

RECORDS—Wanted, to buy, Victor or Columbia records in good shape and in any quantity. Phone 403.

RIDE a Massey. Plimley's, 611 View St.

RETURNED soldier wishes to rent or buy out bakery business. Apply Box 3316, Colonist.

ST. JAMES Hotel Grill, under management of former steward of Butler, Seattle.

SHOTGUN, 12 guage; must be good and cheap. Apply Box 3462, Colonist.

THE Victoria Second-Hand Crockery store buys and sells anything. 620 Johnson Street. Phone 3981. Evening phone 4118L.

"THE Sandringham," British War Lunch Rooms, now open for business. 733 Fort Street. To reserve tables phone 397.

TONIFOAM cleanses delightfully and refreshes the scalp, keeping the hair soft and attractive. 50c and $1.00, druggists and barbers.

WANTED to Purchase—Marine chronometer and sextant. Particulars to Box 3394, Colonist.

WANTED—Furniture for seven roomed house, no dealers. P. O. Box 450.

WANTED! WANTED! WANTED!
GENT'S discarded clothing, shoes, hats, etc., and all things of value; highest cash prices by calling 565 Johnson, or phoning 5669 morning or evening.

WANTED—Black currants and raspberries, any quantity from 100 lbs. up. Victoria Preserving and Canning Co., 650 Cormorant St.

WANTED—To buy silent salesman, also cigar showcase and cash register up to seven dollars. Address 1936 Hampshire Road, or phone 4380R.

WANTED to Purchase—Small lathe. Particulars and where seen. Box 3521, Colonist.

WANTED—Bicycle, must be in good repair and cheap, no dealers. 855 Vancouver.

WANTED—Marine motor, 4 to 6 h.p., 4 cycle. Phone 3336.

WANTED—Quantity iron pipe, 1 to 2 in. Box 3487, Colonist.

WANTED—Clean cotton rags. Sweeney & McConnell, 1012 Langley Street.

WANTED—A second-hand canoe. Box 3401, Colonist.

WE pay top prices for clothing, furniture, stoves, old teeth, and anything of value. Call anywhere any time. Phone 2315.

WANTED—Any class of old metals; any class of junk; good prices paid for bottles, sacks, auto tires, carpenters' tools, etc. Ring up 1339, City Junk Co., R. Aaronson, 565 Johnson Street. House phone 6644L.

PERSONAL

AWARDS in Kewpie Prize Picture Competition:
First Prize, $10.00, E. M. Johnston, Somenos.
Second Prize, Will Menelaws, City.
Third Prize, E. Ostman, City.
Winning pictures are on view at the Hamsterley Farm Store, Government Street, where the boats go round in the window.

ALICE wishes it understood that she wears neither switches nor pads. Tonifoam grew her hair. Absolutely cures dandruff. 50c and $1.00, druggists and barbers.

BICYCLE bargains. 576 Johnson Street. Saturday.

MAGNET Auction Rooms for furniture bargains.

MRS. SHAW pays best prices for ladies' and gents' cast-off clothing. 735 Fort Street. Phone 401.

SKATING Rinks for flies will be closed this Summer if men use Tonifoam. It removes dandruff and grows hair on bald spots. 50c and $1.00.

SWEET but sugarless. Hamsterley Farm honey-fig chocolates, 60c lb.

"THE Sandringham," British War Lunch Rooms, now open for business. 733 Fort Street. To reserve tables, phone 397.

YOUR hair at its best. What does it look like? Try Tonifoam and find out. 50c and $1.00. All druggists and barbers.

MISCELLANEOUS

ATTENTION—Will pay highest prices for men's clothing, shoes, etc. 572 Johnson, Phone 1747.

A LADY will call and buy all your high-class cast-off clothing. Spot cash. Phone Mrs. Hunt, 4081.

AUTO for hire, day or night. Telephone 5624. Night phone, res. 2993L. Wm. B. Hall.

CORDOVA Bay Stage leaves Royal Dairy 9:00, 10:30 a.m., 1:10, 2:30, 5:05, 6:30 p.m. Saturday only, 11:15 p.m. Leaves Cordova Bay 7:40 a.m. except Sunday, 9:40, 11:10 a.m., 1:40, 3:10, 5:45, 7:15 p.m. J. H. Jennings, phone 3648L.

FOR first-class dry ginger ale, lemonade, ginger beer, cider, syphon soda, etc., Crystal Spring Water Supply, phone 79, 1244 Richardson St., Victoria, B.C.

IF you want a good tonic drink our Hop Ale, 50c per gallon. Phone 632.

EAST—WEST—HOME'S BEST
MAGNET Auction Rooms, furniture bargains. A comfortable home for a small outlay. Call today. Magnet, corner Douglas and Fort. Phone 3116.

LAWNMOWERS sharpened, latest process; collected and delivered, $1.00. Jack's, 805 Yates Street. Phone 5719.

NEW Method Laundry, Ltd., the sanitary way, 1015-17 North Park. L. D. McLean, expert launderers. Telephone 2300.

PAINTING — Kalsomining, paperhanging. J. J. Ross, Pembroke and Quadra. Phone 3303.

R. J. NOTT Co., Ltd., Plumbing and Heating, 573 Yates Street. Phone 2367.

ST. JAMES Hotel Grill, under management of former steward of Butler, Seattle.

"THE Sandringham"—British War Lunch Rooms, now open for business. 733 Fort Street. To reserve tables, phone 397.

WHEN you think cider, think Fairall's.

PROPERTY TO EXCHANGE

FARMS and city property for exchange. Charles F. Eagles, 517 Sayward Block. Phone 5115. List your property.

RIDE a Massey. Plimley's, 611 View St.

WANTED to Exchange, new modern watches for old. F. L. Haynes allows full value on exchanges. 1124 Government Street.

BUSINESS CHANCES

JOB printing office for sale, best town on Mainland; snap at $750; owner drafted. Brown Bros., Chilliwack, B.C.

TO RENT—MISCELLANEOUS

DESK room in nice bright front office, as good as ground floor; with typewriter and phone. Apply 24 Winch Building.

FOR Rent—Whole building, 841-843 Fort St., or 1 store and flat upstairs or upstairs flat. We will put the building in good shape for steady tenant. The Griffith Co., Hibben-Bone Bldg.

FOR Rent—Nice little store or office, View Street entrance to Arcade Building. The Griffith Co., Hibben-Bone Bldg.

McGREGOR Block—Commodious office, ground floor, View Street, some office furniture if required. Rent moderate. Apply to D. Fraser, Colonist Office. Phone 11.

TO Let—Superior Street, near corner of Montreal, two brick stores and factory buildings, 60 x 100, all modern, cement floors, very suitable for cold storage plant, bakehouse, fish-curing, etc.; or would trade equity. A. H. Harmon, 706 Fort Street.

TO Let—Teddy Bear Camp at Cordova Bay. Phone 2909X.

WANT TO RENT—MISCELLANEOUS

WANTED—To rent at once, garage in vicinity of Government, Simcoe, Niagara and South Turner Block; permanent. Apply Box 3548, Colonist.

VULCANIZING AND REPAIRING

FEDERAL Tire Agency — A. McGavin, 1011 Blanshard Street. Phone 3849. Federal and Goodrich tires and Vulcanizing.

LEADING HOTELS

WHEN YOU'RE AT VICTORIA
MAKE IT HOME! WESTHOLME HOTEL MAKE IT HOME!

Where you can rest in comfort. All rooms are outside sunny rooms, large and well ventilated; European plan. Enjoy the largest lobby in the city. Beautiful large lounging and reading room for lady guests. Popular prices with unexcelled service.

Free bus meets all boats and trains.

WESTHOLME HOTEL, VICTORIA, B.C.
Make It Home! Make It Home!

◇

THE SPOT
That everybody knows
NEW ENGLAND HOTEL AND CAFE

Our Cafe will surprise you and our rooms at 75c and up, will complete the surprise.

—NOTICE

Thomas Kelway having leased the premises for a term of years, is sole proprietor.

WHY NOT THE BEST?

When your friends come to Victoria have them meet you at the St. James, Victoria's leading and only absolutely fireproof hotel, catering to those who demand the best. Commercial travelers, tourists, etc., will find here every accommodation known to a high-class hotel. First-class grill in connection. Coziest and most homelike hotel in Victoria.

Personal service of F. C. WILLOWS
Prop. and Manager

KING EDWARD HOTEL

Accommodation good Rates reasonable

Free bus to and from all boats and trains.

S. W. HURST, Proprietor.

FAIRFIELD HOTEL

Cor. Douglas and Cormorant Streets

Now under the management of W. N. TOMPKINS

The hotel is located in the heart of the business section. Every accommodation, including an up-to-date kitchen, where guests may do their own cooking.

Our rates reasonable. Service unexcelled. Also have a few apartments (with bath).

PHONE 3330

THE HOTEL METROPOLIS

Is a most imposing seven-story structure of reinforced concrete, steel and marble; absolutely fireproof.

Situated on Victoria's most prominent thoroughfare, a most admirable location, inasmuch as it is free from the noise of the street cars and heavy traffic and yet within half a block of the centre of Victoria's tramway system; convenient to clubs, theatres and shopping. You will find the Metropolis an ideal place to stay, where perfect comfort and service and an air of quiet refinement reign supreme. Commercial travelers will find our sample rooms are large and well lighted.

LOST AND FOUND

FOUND—Bicycle in bush, Gorge Road and Harriet Road. Apply 2720 Bridge St.

LOST—Some time within the last month, girl's navy-blue reefer coat. Phone [illegible].

LOST—On Dominion Day on beach or in grounds around Chalet at Deep Bay, a soldier's button on safety pin, valued as a keepsake. Please phone 4[illegible]L. Reward.

LOST—Friday evening, black leather folder containing registration card, photos, $10 bill and return ticket to Vancouver. Owner can ill afford to lose same. Finder please return to 1411 Government Street and receive reward.

LOST—Flat bottom rowboat at Cordova Bay, painted grey with brown trimming. Apply Little Arctic, C. C. Smith.

LOST—A parcel of silk at View or Government. Please return S. H. Taylor, 1320 Government.

LOST—Waterman fountain pen in clip, with a Mephisto indelible pencil, between Wilmot Place and Belmont House. Finder will be rewarded upon return of same to Room 216, Belmont House.

LOST in city, on Friday evening, sum money. Reward. P.O. Box 965.

LOST—In Empress Hotel July 5th, Friday morning, sterling silver mesh bag containing jewelry and money. Finder suitably rewarded by returning to the manager of the hotel.

LOST—Silver fob with East Indian turquoise matrix pendant. Please return to I. F. Dwinnell, 60 Highland Drive. Reward.

LOST—By returned soldier, new Swan fountain pen. Ingledew, "Resthaven."

LOST—White wire-haired terrier, black markings, pale brown head; generous reward. Phone 3377L.

LOST—Dog, since the 18th June, long haired, black retriever, white on chest. Information regarding same will be greatly appreciated. Phone [illegible].

LOST—Friday evening, crochet bag, containing small sum of money. Phone 4574R; reward.

MAYNET Auction Rooms — furniture bargains.

ON Saturday morning, either in a store or on way back from town to Burdette Avenue, eyeglasses in case. Finder please telephone 945R.

ST. JAMES Hotel Grill, under management of former steward of Butler, Seattle.

WILL lady who picked up small purse containing $1.50 revenue stamps, registration certificate in Willows jitney on Wednesday afternoon please return to 1744 Duchess St. or phone 3379.

HOUSEKEEPING ROOMS

A SUITE of 2 rooms, very convenient and central, also one nice room, open fireplaces and well furnished. 849 Burdett Avenue. Phone 4800R or 5[illegible].

AT 536 Michigan—Housekeeping rooms. Phone 1402R.

AT 961 Burdett—Comfortable housekeeping rooms. Phone 4800L.

AT 633 Menzies Street—Housekeeping rooms; gas.

AT 1192 Fort Street—Housekeeping rooms, bright and sunny; gas range; every convenience; modern house, near town, near two schools. Terms moderate.

FOR Rent—3 large furnished housekeeping rooms; beautiful situation overlooking Stadacona Park; reasonable terms. Phone 2668Y.

FURNISHED housekeeping room and kitchen, every convenience. 855 Vancouver Street. Phone 3973L.

FURNISHED rooms, suitable for housekeeping; gas range; no children. Apply mornings, 1061 Fort St.

FURNISHED housekeeping rooms, 407 Belleville Street, phone 9631L.

FURNISHED housekeeping rooms, two blocks from post office; bath, gas and phone. 734 Humboldt.

HOUSEKEEPING rooms, furnished, near park, sea, and post office. Phone 2094L. 611 Superior Street.

HOUSEKEEPING Rooms—Coal range, also gas, sink, phone. Apply 631 Simcoe.

HONEY overseas packages—Hamsterley.

ONE block from Parliament Buildings, furnished housekeeping room. 615 Elliott Street.

HOUSEKEEPING Rooms—1036 Vancouver Street.

MODERN Cleaners—Suits cleaned, pressed, repaired. Union shop. We call and deliver. Phone 1887.

UNFURNISHED room with use of kitchen. Open fireplace. Seven minutes from post office. Apply Box 3[illegible], Colonist.

FURNISHED ROOMS

ARMADALE Castle, 261 Niagara St.—Room and breakfast; splendid location, situation, on sea front; terms moderate. Phone 6[illegible]R.

BRUNSWICK Hotel, 50c night and up; $3 weekly and up; best location; no bar. Yates and Douglas. Phone 917.

FOR rent, furnished room with use of kitchen if required. 1157 Meares.

FURNISHED or unfurnished housekeeping rooms, two blocks from city hall. 1081 Quadra Street. Phone 685L.

LARGE front room, second floor, comfortable house, close in; $5 per week; suit business man. Mrs. Douglas, 572 David St., Hillside.

FURNISHED ROOMS
(Continued)

MODERN Cleaners—Suits cleaned, pressed, repaired. Union shop. We call and deliver. Phone 1887.

PACKAGES chocolates overseas—Hamsterley.

ROOMS for Rent—In the absence of the family from town, several bedrooms close in, with breakfast if desired. Box 3426, Colonist.

ST. JAMES Hotel Grill, under management of former steward of Butler, Seattle.

TO Let—A furnished front suite, Broadway Apartments. Phone 3557.

WESTERN Hotel, near shipyards, under new management; rooms $1.50 per week and up; board if required. Phone 1971.

ROOM AND BOARD

AT "CAHALAN," 326 Douglas St., select quiet boarding house opposite Beacon Hill Park, near beach and car; terms moderate. Phone 4507L.

BELLEVUE Cafe, 1415 Esquimalt Road, near Yarrows. Room and board, $7.50 up. Meals 30c up. Meal tickets $6.00.

CHERRY Bank, private boarding house. Centrally located.

DELIGHTFUL Summer Home—Pleasant rooms, large grounds, home cooking, fruit, vegetables, chickens, etc.; few minutes from car and beach; all modern conveniences; reasonable. Phone 2938R.

GOOD clean home cooking at the Allendale, 639 Fort Street.

GOOD room and board, or furnished room with breakfast if required; terms moderate. 677 Toronto St., Phone 283R.

HOME for Tourists—"The Grove," 966 Bank Street. Phone 2458R.

LADY offers room and board to elderly lady in return for light services. Box 3450, Colonist.

"THE Aberdeen"—First-class board and residence; tennis court. 961 McClure Street. Phone 1916.

"THE Sandringham"—British War Lunch Rooms, now open for business. 733 Fort Street. To reserve tables phone 397.

WANTED—ROOM AND BOARD

RETURNED soldier wishes room and board with private family, close in. Price, $30. Box 3583, Colonist.

SOLDIER'S wife and 2 children, 3 and 5 years, want board and rooms on ranch or near beach. Full particulars Box 3539, Colonist.

SINGLE gentleman requires board and lodging, private family preferred, in Esquimalt or Fairfield districts. State terms. Box 3543, Colonist.

FLATS AND APARTMENTS

AT Olympic Apartments, a daintily furnished modern suite, opposite Beacon Hill Park.

AT LeRoy Apartments, three-roomed furnished suites. Rent reasonable. 503 Montreal.

A NICE flat, every convenience, close in. See us at once. The Griffith Company, Hibben-Bone Bldg.

BEACON Hill Park Studio—Apartments furnished. 646 Simcoe, phone 2866R.

CARLTON, furnished apartments, 711 Pandora; centrally located; also single housekeeping rooms. Apply Phone 5835.

FOUR well-furnished rooms, near park, beach and cars; piano. Phone 1790R.

FOUR-Roomed flat, up-to-date conveniences, gas stove, cement basement, etc. Good sea view. Apply 402 Dallas Road.

GLENGARRY, 216 Cook, furnished suites to rent.

MELLOR Apartments, 821 Broughton St., Suite A to let; 3 rooms, kitchenette and bath; unfurnished. Apply Mellor Bros., Ltd., 819 Broughton Street.

MOUNT Douglas Apartments, Oak Bay Junction. Comfortable furnished apartments. A few vacancies. Apply Suite 9. Phone 579.

OAK Bay, close car, to let immediately, furnished bungalow, piano; rent $32.50. Phone 1185L.

OCTOBER Mansions—Unfurnished suite to rent.

RIDE a Massey. Pimley's, 611 View St.

TO Rent—A furnished front suite, Broadway Apts. Phone 3557.

THREE-ROOMED furnished suite, 2640 Work Street; adults. Phone 3395L.

UNFURNISHED apartments, McDonald Block, Oak Bay Junction. Phone 731L.

HOUSES TO RENT

FOR Rent—5-roomed modern bungalow, $13. 2316 Linwood Avenue.

FOR Rent—4-roomed cottage, 841 Roderick Street, ½ acre of ground; vacant 1st August; $8 per month. Apply to D. Fraser, Colonist office, phone 11.

FOR Rent—Houses furnished and unfurnished. Lloyd-Young & Russell, 1012 Broad Street, phone 4632.

IMMEDIATE possession good 6-roomed 2-story house at 1714 Cook; gas, etc.; large garden planted. Phone 4415L.

LIST your houses with E. E. Heath, 1212 Douglas Street.

NICE house, Oak Bay, Fairfield, and several close in. Apply E. E. Heath, 1212 Douglas Street.

MODERN 5-roomed house, 2303 Chambers, corner Princess. Rent $14.

SEVERAL houses and bungalows to let. Apply E. E. Heath, 1212 Douglas Street.

SIX-Roomed house, Rock Bay Avenue; close to cars; moderate rent. Apply Lee Dye & Co., 715 View, phone 134.

SIX-Roomed house on Work Street. Phone 3690L, or apply 915 King's Road.

ESQUIMALT

TWO houses for rent or sale, fully modern, near golf links and sea.

Apply to
T. H. SLATER, 439 LAMPSON STREET

TO Rent—Camping space or cottage at Cordova Bay. Apply Little Arctic, C. E. Smith.

6-ROOMED house, King's Road, near Douglas, $10. Telephone 43137L.

WANTED TO RENT—HOUSES

WANTED—Small bungalow, furnished near beach, immediately. Apply Phone 3623L, D. Orr.

WANTED to Rent—Small house unfurnished, modern conveniences. Full particulars Box 3472, Colonist.

WANTED to Rent—5 or 6 roomed bungalow in Fairfield district for August or September. Box 3391, Colonist.

TO RENT—FURNISHED HOUSES

A FURNISHED bungalow, with tennis court, to be kalsomined to suit tenant. Burdick Bros. and Brett, Limited, 623 Fort Street.

A $100 HOUSE in Fairfield to a careful tenant at $50 per month. Burdick Brothers & Brett, Limited, 623 Fort Street, phone 132-133.

CLEAN, furnished, four rooms; piano, gas, $30. 1251 Pandora Ave., phone 4703L.

FURNISHED bungalow, Foul Bay, also Richmond Park and Fort Street. Apply E. E. Heath, 1212 Douglas Street.

FURNISHED, comfortable 5-roomed house to rent; very large garden; two lots; good basement; all conveniences; rent $16 to good tenant. Phone Belmont 8L.

FURNISHED five-roomed house on Langford Street, Victoria West; rent $20 per month. Apply 611 Mary Street, Victoria West.

RIDE a Massey. Pimley's, 611 View St.

FURNISHED HOUSES WANTED

"THE Sandringham," British War Lunch Rooms, now open for business. 733 Fort Street. To reserve tables phone 397.

WANTED—Furnished bungalow for five or six weeks from about 22nd July, James Bay or Oak Bay near beach preferred. Careful tenant. Box 3592, Colonist.

WANTED—Small furnished house with boat at Shawnigan Lake, preferably near Strathcona, for two weeks, commencing July 28. Box 3527 Colonist.

WANTED—Small furnished house for six weeks or two months, from July 1; man and wife. Box 3[illegible] Colonist.

WANTED to Rent—Furnished house, close to beach, for August; adults and children. Box 3[illegible], Colonist.

WANTED To Rent—For six months, 8 or 10 rooms with grounds, about the middle of August; must be near school and preferably near water; not necessarily in Victoria. Particulars to G. E. Goddard, Glenbow, Alberta.

POULTRY AND LIVESTOCK

ANY quantity of chickens wanted for cash, at your house. Phone 5019L.

BERKSHIRE boars, 1 mature, 2 young, for sale; pure bred; registered. Apply M. Bake, Galiano, B. C.

B. C. RABBITRIES, Holmes Street, Quadra, phone 5170L. Mail, R.M.D. 4, Victoria.

BEST prices and spot cash paid for poultry. Phone 4062L. 422 Dallas Road.

DRINK Fairall's Cherry or Grape Cider.

POULTRY AND LIVESTOCK
(Continued)

EWE Lambs for Sale—Grade Southdown, in fine condition, $15 each; Berkshire pigs, $8 up. H. C. Oldfield, Elk Lake, Saanich; Box 976, Victoria.

FOR Sale—1 good sound horses; two geldings, two mares, 5 years old, from 1,000 to 1,200 lbs. Telephone 264 or apply 881 Transit Road, Oak Bay, where they can be seen.

FOR Sale—Good Jersey cow, 3934 Orillia Street, off Gorge Road.

FOR Sale—Team good workers, 1300 lbs., harness and truck; also single wagons and harness. Apply Central Transfer, corner Broughton and Douglas, phone 3031.

FOR Sale—Fresh Jersey Holstein cow. Thompson, Stelly's Station.

FOR Sale—One brindle Jersey cow, fresh, quiet and good milker; also two bull calves; also a quantity of geese and chickens. D. Thom, Sidney.

FOR Sale—30 young bronze turkeys. Phone 1192L.

FOR Sale—Two shorthorn bulls, two years old. Phone 990R, L. Clarkson, Seaton Avenue.

FOR Sale—Large doe and litter; also two fine bucks, $1.50 each; thoroughbred F. G. buck (black) at stud. 3031 Caledonia Avenue, near Cook.

FOR Sale—3 Jersey heifers, 14 and 4 months old; no butchers need apply. Phone 3876R.

FOR Sale—25 White Wyandotte chickens, 2 months old. 612 Drake Avenue, Old Esquimalt Road.

FOR Sale—Standard bred roadster, 9 years, very quiet in all harness; makes splendid saddle horse for lady. Sell cheap or trade for livestock; good looker. Box 3590, Colonist.

FINE feathers make fine birds. Ladies, use Tonifoam and grow beautiful hair; kills livestock in the hair. Dissolves dandruff. 50c and $1.00. Druggists and barbers.

FINE young sow; thoroughbred; 9 months old; $30. Mrs. A. E. Taylor, 201 Goldstream Road, Langford Station.

GOOD Milch Cows for Sale—Purebred Jersey cow, calved 2 months, to freshen March 1; dark half-bred Jersey cow, calved Feb., to freshen next Feb.; half-bred Jersey cow just calved, milking 3½ gallons; purebred Jersey Cow calved Jan., to freshen Nov.; dark half-bred Jersey cow, dry, to freshen July 29; all milking well except the last. To be seen at Gonzales, Rockland Avenue. F. B. Pemberton.

HEN-HATCHED chicks, setting eggs, Minorca, Rhode Island, White Wyandottes, from $1.00. 2860 Cedar Hill Road.

HOLSTEIN cow, 6 years, milking 6 gallons; bred in May; also Holstein, 7 years, milking 5 gallons when fresh. Apply De Baer, Keatings P. O.

JEFFREY & ROSKELLY, practical horseshoers, general blacksmiths. Cor. Government and Chatham Streets.

MASSEY Bicycles at Pimley's, 611 View.

NINE six weeks old pigs. Apply McMartin, Cordova Bay.

ONE splendid saddle horse, 6 years; one 5 years, general purpose horse; one fresh cow, two buggies. Peter O'Reilly, Carey Road, Saanich.

POULTRY Wanted—Best prices paid; payment by return. Harry Stevens, 919 Vancouver, B.C.

ROCKSIDE Poultry Farm, phone 4344, Victoria, B.C. The largest buyers of poultry on Vancouver Island. Now is the time to sell your poultry. Write or phone, we will call. We buy in large or small quantities.

TRUSS your poultry properly. See the P.P.P. Journal, 521 Yates Street. 10c per copy; 75c per annum. Two articles on Rabbits this month.

THE PRAIRIE GRAIN CO.
The New Feed Store

1704 Douglas St., Opp. Hudson Bay Bldg.

SPECIAL CHICKEN CHOP

At $3.90 per 100 lbs. affords a welcome change to the laying hen and is in great favour with wise poultrymen.

DANISH MILKFOOD

A splendid substitute for bran and shorts specially prepared for milking cows. $2.90 per cwt.

BARLEY CHOP

Pure No. 1 barley ground, put through a flour sieve you get 50% barley flour and the balance is the very best feed. We highly recommend a trial.

THE PRAIRIE GRAIN CO.

TWO Jersey Holsteins, 4 years old fresh and gentle. A. M. Bowman, Ardmore, Sidney, B. C.

TO Poultrymen and Others—Now is the time to cut your feed bill. Pick out the non-layers and phone 4344 and ask for Rylands.

TEN young hens in full lay and one rooster (Adams Wyandottes), also sectional chickenhouse. 1348 Hillside Avenue. Phone 4170R.

WANTED—Good Airedale pup; dog preferred. Box 3537, Colonist.

WANTED—Duck eggs for hatching. Victoria Incubator Co., 646 Cormorant Street.

WANTED, a good saddle horse. Phone 1686. Ask for room 399.

10,000 chickens and hens wanted. Phone 4344. We will pay you highest cash price.

AUTOMOBILES

A FORD Snap—Late model 5-passenger equipped with electric starter, electric lights, new tires; this car has been slightly used; price $500 for cash; owner must sell. Cameron, 521 Superior St., behind Parliament Bldgs.

A REAL Car—Late type Ford 5-passenger, high tension magneto, electric lights and storage battery, seat-covers, all complete. Price $460. Cameron, 521 Superior St., behind Parliament Buildings.

AUTO Snaps—A chance to get a car cheap for cash. 5-passenger Overland in perfect shape; two new tires; side curtains; electric horn; price $500 for quick sale. Cameron, 521 Superior St., behind Parliament Bldgs.

AUTO snaps for cash—Ford 5-passenger, Model T, thoroughly overhauled; must be sold, owner going away; price $325. Cameron, 521 Superior St.

AUTOMOBILISTS should use Tonifoam. It removes dandruff and dirt. Kills Birds and all other vermin. Leaves the hair soft and glossy. 50c and $1.00.

AUTO Owners—Inquire about National Rubber Tirefiller. It is a great success; auto repairs guaranteed. Shell Garage, Limited, 535 View Street.

A 5-PASSENGER, 40 h.p. motor car for sale. Apply 1621 Quadra Street; phone 920L.

ATTENTION, Jitney Men—We have a large number of reliable used cars to select from. Our prices are right; demonstrations given; open evenings. Cartier Bros., 724 Johnson Street.

FOR SALE

FORD light delivery; new body; new tires, mechanism perfect.

Apply

ARTHUR DANDRIDGE

Yates Street Phones 479 and 2708X

BARGAINS in Used Cars—1917 Studebaker; this car recently overhauled, has good tires all around and looks as good as new, $1,200. 1915 Studebakers; we have two of these cars and they are in A1 running order; good tires all round and one spare; new batteries for electric starter and lights, $550. 1912 Studebaker; a snap at $350; new tires, new coil and carburetor; in absolute perfect running order. 1912 Russell; if you are looking for a real roomy car that is in perfect running order and has good tires all round, here's your chance. $350. Special notice, our used car department will be open every night from 7 to 9, starting July 2. Call around and look over our stock before buying. Jameson, Rolfe & Willis, Courtney and Gordon Streets, phone 2246.

BICYCLE Bargains, Magnet, Cor. Douglas and Fort.

CHEVROLET—Fine condition, recently painted, $575. Box 3441 Colonist.

EXCHANGE—Cabin cruiser, heavy duty, 8 h.p. engine, for good automobile. C. Ganner, Gorge Hotel.

FORD OWNERS

Have confidence in your driving. A Savidge steering device installed on your car will take that wobble out of your front wheels and keep your car on any road; $6.00 installed.

REVERCOMB MOTOR CO.

Phone 4919 [illegible] Yates Street

FAIRALL'S 30 varieties soft drinks.

FOR Sale—30 h.p. Chalmers; good running order; spare tires and rim; cheap $350. Box 3591, Colonist.

FOR Sale—Cadillac 5-passenger, new tires, run 3,000 miles; would make a fine truck. Cameron, 521 Superior St.

FOR Sale—Must sell my new Ford; run only 3,000 miles; am going away. Send cash offers to Box 123, Colonist.

AUTOMOBILES
(Continued)

FOR Sale—Ford, 5-passenger, 1918 model, worth $750 new; will take $475 less. Cameron, 521 Superior St., behind Parliament Bldgs.

FOR Sale—Hudson Six-forty, seven-passenger automobile, in first-class condition, very little used and privately owned. Apply 1508 Gladstone Avenue.

FOR Sale—One Gray & Davis automobile generator, four rear springs for Fords, two axle shafts and one drive shaft for Fords; also one 32-4 tire and two limousine demountable tops for Ford cars. Apply owner, H. Wilkinson, 1508 Gladstone Ave.

FOR Sale—7-passenger Studebaker electric self-starter and electric lights; fine tires; must be sold in a hurry for cash; price $650. Cameron, 521 Superior St., behind Parliament Bldgs.

FEDERAL Tire Agency—A. McGavin, 1011 Blanshard Street. Phone 3260. Federal and Goodrich tires and vulcanizing.

FOR Sale—Ford touring car; first-class shape, $300. W. A. Storey, Room 21 Field Apartments.

FOR Sale—30 h.p. Chalmers; good running order; spare tires and rim; cheap, $350. Box 3591, Colonist.

FOR Sale—5-passenger Maxwell, running fine; price $250. Cameron, 521 Superior St., behind Parliament Bldgs.

FOR Sale—Chalmers 1913, electric lights, self starter, in first-class condition; seen 2717 Rock Bay Avenue after five. No agents.

IF you want to sell your car we will buy it for cash. Cameron, 521 Superior St.

IF you study economy these times and require the very best workmanship, you will send your auto radiator, fenders, lamps or any damaged metal part to Burgess Bros. Auto Sheet Metal Workers, 1961 Government Street. Phone 3287.

HAVE YOU A CAR FOR SALE?
If so, park it at the
METROPOLITAN GARAGE
731 View Street. Phone 2977.

All cars washed and polished. We will find a buyer for your car. No commission. $1 per day storage. Not less than three days trial.

1912 Studebaker delivery truck, in good running order, $250. 1912 Winton Six, perfect condition, cord tires on rear wheels, new Goodyear non-skid front. We buy and sell used cars.

JITNEY—Hudson, 1913, in good order, running every day; suitable for jitney work; spare tire and tube; $400 cash. Phone 3295L, after 5 p.m.

USED CAR SPECIALS

McLAUGHLIN 1917—5-passenger light six, in excellent order.

Price $1,250.

Chalmers six cylinder; complete with electric lights and self starter.

Price $450.

Cadillac 1913; in good order throughout.

Price $800.

Maxwell Model 25; a light economical car in good running order.

Price $575.

McLAUGHLIN MOTOR CAR AGENCY

847-9 Yates Street Phone 4488

MODERN Cleaners—Suits cleaned, pressed, repaired. Union shop. We call and deliver. Phone 1887.

MAXWELL 5-passenger car, full of pep, running fine; bosch magneto, new tires; $325, cash. Phone 3336.

McLAUGHLIN Buick, 1911; splendid condition; cheap. Phone 1480.

PACKARD, 30 h.p., for sale; would make a good truck. For particulars apply to owner, phone 4654.

PARKER'S Garage and Machine Shop, 810 Belleville Street. Phone 5489. Automobile and Marine Engine Repairing. Also Marine Engines Bought and Sold.

RIDE a Massey, Pimley's, 611 View St.

SECOND-Hand parts for the following makes of cars in stock: 1910 Buick, 1911-12 Mitchell, 1912 Tudhope, 1912 Reo, 1913 Russell, 1910 Cadillac, 1912 Stoddard Dayton, and White motor, 2 20 h.p. Continental motors, $100 each; 34x4 and 35x4 tires and tubes; 5-passenger Maxwell, 30 x3½ tires, all new, $225; 1912 Indian, new tires, $35.

PACIFIC MOTOR CAR CO.
941 View Street Phone 3336

TRY Fairall's Cherry Cider Shandy Gaff.

"THE Sandringham"—British War Lunch Rooms, now open for business. 733 Fort Street. To reserve tables, phone 397.

A FORD CAR FOR $1.00

WE rent cars for $1.00 an hour, without driver, to responsible parties. These cars are all of the latest model, in splendid order, with good tires.

VICTORIA AUTO LIVERY
737 Broughton St. Phone 3053

WANTED—Light car of any description, not older than 1914 model; will pay cash. Box 456, Colonist.

WE will buy your used car or sell it for you. Satisfy us that it is in first-class condition; open evenings. Cartier Bros., 724 Johnson Street.

WE buy, sell or exchange all makes or any make of car; it will pay you to call and consult us before buying or selling your car.

USED CAR GARAGE
Telephone 4545. 1717 Cook St.

WANTED—Ford car in any condition; cheap for cash. Phone 5236L.

WANTED—5-passenger Ford, 1918 model; pay cash; owners only. Phone 3926L.

1918 Ford, only run two days; better than new, at big reduction. Jameson, Rolfe & Willis, corner Courtney and Gordon Sts., phone 2246.

1914 FORD Touring, just been overhauled. 1913 Studebaker roadster, $275. Mitchell Bullet in good shape. Hupmobile, 2-passenger. Open evenings. Cartier Bros., 724 Johnson Street.

CYCLES AND MOTORCYCLES

A BETTER bicycle cannot be found than the Massey ladies' and gents', at $50 and $55. See our English models, just in, $45 to $65. Repairing by expert mechanics. Pimley's Cycle Store, 611 View Street.

BORROWED wheels never fit well. See display of new Brantford bicycles at 740 Yates, Ruffle, The Bicycle Man, Phone 862.

BICYCLE bargains, Magnet, corner Douglas and Fort.

DRINK Ginger Wine—Ask for Fairall's.

DRINK Ginger Wine—Ask for Fairall's.

FOR Sale—Side car for motorcycle, in good shape. Apply 2847 McBride Ave.

MOTORCYCLES, Bicycles and Supply Store, Victoria agents for Excelsior motorcycles; full line of supplies and repair parts for all makes motorcycles. Prices reasonable. 954 Yates Street.

STREET Cars on Two Wheels—Ride a bicycle, but be sure you get it from Godfree. New Columbias and a few second-hand bikes. Smith motor wheel, in first class shape. Godfree, the bicycle specialist, 904 Yates, next Princess Theatre.

SAY, MISTER OR MISS!

WHAT about that bicycle you are going to buy? This is the time, as they are going up in price when our present supply is sold. Cleveland Canadian make are the best. See

HARRIS & SMITH
1220 Broad Street

AUTOMOBILES FOR HIRE

A SEVEN-Passenger Hudson Six for hire, reasonable; reliable service. Call 1939O or 3159Y.

1918 AUTO FOR HIRE

New 5-passenger; pleasure or business trips. Rates moderate.

For information phone 4359R.
P. R. PIKE

POPULAR AUTO TRIPS FROM VICTORIA

Arrange your own party and engage the car exclusively

Brentwood	$[illegible]
Cordova Bay	[illegible]
Cadboro Bay	[illegible]
Colwood and Golf Links	[illegible]
Gordon Head Distributing Station	[illegible]
Mount Douglas Park	[illegible]
Beethaven	[illegible]
Sidney	[illegible]
Saanich Observatory	[illegible]

The above prices are quoted for continuous round trip only, and for as many as the car will conveniently hold. Parties requiring to be called for at a later hour the charge is double. Special pleasure drives, $1.50 per hour. If possible, make arrangements a few days in advance.

THOS. J. SKELTON
Phone 2612 1738 Lee Avenue

AUTOMOBILES FOR HIRE
(Continued)

NEW Chevrolet car for hire, day and night. Call Jack Smith, Stand phone, 1806; residence phone 186.

CARS FOR HIRE

Phone 268	Phone 346
Quick	Patronize
Reliable	Returned
Service	Soldiers

New cars at your service.

J. Crook and F. Burick wish to announce that they have just purchased two large, new, roomy touring cars and have placed them on their Auto for Hire stand, corner Yates and Douglas Streets in front of Merchants Bank. They are operating a quick reliable Auto and Taxi service. Give the returned boys your support. Their prices are right and their aim is to please you.

Day and night service.

CAREFUL
EXPERIENCED
DRIVERS

Phone 346	Phone 346
Patronize	Quick
Returned	Reliable
Soldiers	Service

DRIVE YOUR OWN CAR

NEW Fords without drivers for hire. For your holidays and week-end trips take your friends to the beach. Phone 3107. We never close. Auto Stand, 1324 Broad St.

OUR MECHANICAL DEPARTMENT

Mr. Young, formerly with the Metropolitan Garage, is now in charge of our mechanical department. We are prepared to look after your wants in overhauling and all other auto repairing.

(If it's broken we'll fix it)

Workmanship unexcelled. Our prices are right, so is our service.

EMPRESS AUTO & TAXI CO., LTD.
Garage, Corner View and Vancouver Streets

FINANCIAL AND MONEY TO LOAN

MONEY to loan on revenue bearing property. Bonds and preferred stocks for sale. We are looking for a good Mineral property requiring capital for development, submit particulars of claims to us. United Financial Brokers, Limited, 1212 Douglas Street. Ernest T. McGregor, Manager.

SEVERAL amounts for first mortgage loans. Apply E. E. Heath, 1212 Douglas Street.

SUMMER RESORTS

GO where the crowd goes, Cordova Bay. Don't forget "Little Arctic" for candies, cigarettes, tobaccos, groceries, ice cream and sodas. Boats, canoes, bathing suits, bathing boxes for hire. Afternoon teas and hot water. C. C. Smith, proprietor.

SUMMER boarders taken, terms reasonable; boating and fishing. Mrs. Mama, Yellow House, Deep Cove.

SPECIAL HOLIDAY RATES
NEW AUTO

TAKE your family to the beach in comfort, inclusive prices, out and back: Foul Bay, $1.50; Oak Bay, $1.50; Gorge, $1.50; Willows, $1.50; Cadboro Bay, $2.00; Cordova Bay, $3.50.

A two hours' scenic drive for $3.50.

P. R. PIKE
Phone 4359R.

BUSINESS, PROFESSIONAL DIRECTORY

AUTOS FOR HIRE

AUTOS, taxis, limousines. Cadillac Auto and Taxi Co., 602 Broughton. Cars for hire. Phone 307 and 4463.

ANTIQUES

McVICKER'S Gift Shop—Unusual things from everywhere; now located in our new premises, 1421 Government Street.

AGRICULTURAL IMPLEMENTS

MITCHELL, G. T., 610-12 Pandora—Farm and dairy supplies; gasoline engines, Massey-Harris machinery.

BUILDER AND CARPENTER

CARPENTRY—Alterations and repairs; roofs repaired and guaranteed. T. Thirkell. Phone 1798. Estimates free.

E. F. SEWELL—Carpenter and builder. Jobbing, shingling, etc. Phone 4156X.

BOTTLERS' SUPPLIES

FAIRALL'S, Limited, Esquimalt Road. Bottlers' supplies; any information gladly supplied. Phone 212.

COMMERCIAL PHOTOGRAPHERS

SHAW Bros., commercial photographers, 904 Government Street, upstairs.

CHILDREN'S OUTFITTER

CHILDREN'S and Ladies' Outfitter—Seabrook Young, corner Broad and Johnson. Phone 4740.

CAFES

THE Destiny of the Nation depends upon what you eat. Hotel St. James Grill.

CLOTHING AND FURNISHINGS

ARMY and Navy Clothing Store, 578 and 580 Johnson. Gents' furnishings, suits, shoes, trunks and suitcases. Overall specialists. Phone 2609.

OUR new hats are in. Come and see the new lines we are showing at $2.50 and $4.50. Up-to-date styles for men of all ages. Frost & Frost, Westholme Block, 1413 Government Street.

COLLECTIONS

LET us collect your bad accounts. No collection no pay. The T. P. McConnell Mercantile Agency, 232A Pemberton Bldg.

CONTRACTORS AND BUILDERS

WE have an up-to-date factory in the centre of the city.

WILLIAMS, TRERISE & WILLIAMS

See us for office and store fittings, alterations and repairs. Office and factory: 853 Cormorant Street. Phone 195

CURIOS

DEAVILLE, John T., 712 Fort. Curios, furniture and books. Tel. 1737.

CLEANING AND DYEING

ARE you particular about your cleaning and pressing? Let experts do the work; it costs no more. Ladies' and gents' garments cleaned, dyed and repaired; workmanship guaranteed. New Method Cleaners, J. McInnes, proprietor, 443½ Yates Street. Phone 395.

B. C. STEAM Dye Works—The largest dyeing and cleaning works in the Province. Country orders solicited. Phone 200. J. C. Renfrew, Prop.

CITY Dye Works—The most up-to-date dyeing and cleaning works in the Province. We call and deliver; prompt service. Geo. McCann, proprietor. 844 Fort Street. Telephone 78.

MODERN Cleaners—Suits cleaned, pressed, repaired. Union shop. Call and deliver. Phone 1887.

CLEANING AND KALSOMINING

WE can clean your kalsomined wall and wall paper with our cleaner and also do kalsomining and carpet cleaning. The Cleaning and Kalsomining Co., phone 5037L.

CHIMNEY SWEEPING

CHIMNEY Sweep—Lloyd. Phone 2298R. Fifteen years' experience in Victoria.

DRY GOODS—WHOLESALE

WHOLESALE Dry Goods—Turner, Beeton & Co., Ltd., wholesale dry goods, importers and manufacturers; men's furnishings, tents, "Big Horn" brand shirts, overalls. Mail orders attended to.

DETECTIVE AGENCY

PRIVATE detective office, 312 Hibben-Bone Building. Day and night. Phone 3412.

ELECTRICAL MOTOR WINDING

COX & DOUGAL, specialists in elevator and motor repairing, switchboard erection, private installations. Motors and dynamos re-wound and guaranteed. Estimates given. Stobart-Pease Building, Yates St. Telephone 5353, 3752R and 3619R.

EXPRESS AND TEAMING

DRAYMAN—Joseph Heaney, office at 1205 Wharf Street. Phone 171.

ELECTROLYSIS

ELECTROLYSIS—Fourteen years' practical experience in removing superfluous hairs. Mrs. Barker. Phone 5[illegible]. 712 View Street.

EMBOSSED STATIONERY

PRIVATE stationery embossed in any design or color. The Colonist Printing Company, Limited.

BUSINESS AND PROFESSIONAL
(Continued)

ENGRAVING

FOR stencil and seal engraving, general engraver and stencil cutter—George Crowther, 816 Wharf Street, behind Post Office.

FURRIERS

FOSTER, Fred—1216 Government Street. Phone 1537. Alterations and repairs.

THE Lenzie Co., 1217 Broad Street—Fur sets, fur coats and leather coats.

FURNITURE MOVERS

JEEVES Bros. Transfer—Padded vans for moving, storage, shipping and packing. Phones 3[illegible] and 316.

MOVE your furniture by motor or team, quick and reliable service. Entrust to J. D. Williams; phone 870.

FUNERAL DIRECTORS

B. C. FUNERAL CO.—Hayward's, Ltd. Funeral directors and embalmers. Chapel and private parlors; motor or horse equipment. Always open. Phone 2235. 734 Broughton Street.

SANDS Funeral Furnishing Co., Ltd. Funeral directors and embalmers, 1612 Quadra Street. Open day and night. Phone 3306. Lady attendant.

THOMSON, Frank L.—827 Pandora Avenue. Fine funeral furnishings. Auto and horse equipment. Office phone 498. Open day and night.

GARDENING

GENERAL gardening, pruning, spraying. Fred Bennett, Strawberryvale P. O. Phone Colq. 191.

GRILL

ST. JAMES Hotel Grill under management of former steward of Butler Hotel, Seattle.

GENERAL REPAIRS

BABY buggy tires put on to stay at the Lawnmower Hospital, 612 Cormorant. H. M. Wilson.

HAT WORKS

PANAMAS

Bleached and blocked. Ladies' and gents' made into the latest style; all kinds of fine repairing. Look at your old hat. It will pay you to have me attend to its wants.

AMERICAN HAT WORKS
625 Yates Street Phone 3073

HALF-TONE ENGRAVING

ZINC and copper illustrations of every description at The Colonist Photo-Engraving Department.

HAT RENOVATORIES

A word about your hat:
If you cannot afford a new one, you can afford to have your old one cleaned and reblocked.

"We Know How."

VICTORIA HAT FACTORY
Fort and Broad Streets Phone 1739

HOUSEHOLD FURNITURE

ATTENTION!

Prospective buyers will save money by purchasing furniture for their home from the

VICTORIA FURNITURE CO., LTD.
720-722 Yates Street Phone 938

INSURANCE

THE Equitable Life Insurance Society of New York; Fire, Marine, Accident, Plate Glass and Live Stock Insurance. Cameron Investment and Securities Co., 230 Central Building. Phone 3760.

KODAK HOSPITAL

THE KODAK HOSPITAL is prepared to fulfill your any want in photographic supplies; amateur finishing, etc.

ALBERT H. MAYNARD
715 Pandora St. Phone 5235

LUMBER COMPANIES

LUMBER, windows, doors, interior finish, etc. City or country orders receive careful attention. E. W. Whittington Lumber Co., Ltd., Bridge and Hillside. Phone 2697.

JUNK DEALERS

D. LOUIS—Rag and waste metal merchant. 467 7th Ave. East, Vancouver, B. C.

JUNK Wanted—Scrap brass, copper, zinc, lead, cast-iron, sacks, bottles, rubber; highest prices paid. Victoria Junk Agency, 1316 Wharf Street. Phone 1336. Branch store, 1606-8 Store Street.

LAUNDRIES

LAUNDRY is something we do carefully, promptly and thoroughly at an absolute minimum price; 25 lbs. of family washing 65 cents. Economy Wet Wash Laundry, 2516 Bridge Street. Phone 3339.

NEW Method Laundry, Ltd. The sanitary way. 1015-17 North Park. L. D. McLean, Expert Launderers. Telephone 2300.

LITHOGRAPHING

LITHOGRAPHING — Lithographing, engraving and embossing. Nothing too large and nothing too small; your stationery is your advance agent; our work is unequaled west of Toronto. The Colonist Printing & Publishing Co., Ltd.

LIME

LIME—Agricultural lime, analysis 98.7, $5.50 per ton, in sacks. Rosebank Lime Co., Victoria. Box 1194. Kilns, Esquimalt Harbor. Phone Belmont 8X.

LIVERY, BOARD AND SALE STABLES

LIVERY—Victoria Transfer Co., Ltd. Tel. 128 and 129. Best service in the city.

LANDSCAPE ARCHITECT

T. B. MORROW, Landscape Architect. All kinds of rock and garden work. Phone 733L.

MERCHANT TAILOR

TIBBITS & KEYS, 923 Trounce Avenue. High-class ladies' and gentlemen's tailor.

MASQUERADE COSTUMES

COSTUMES for hire, suitable for masquerade balls, amateur theatricals, etc. Special attention to out-of-town orders. Send for list. Shaw & Co., 735 Fort St.

OYSTERS—FISH AND CHIPS

OLD COUNTRY STYLE
FISH
AND
CHIPS!
OLYMPIA AND ESQUIMALT OYSTERS
served any style
STEAKS AND CHOPS AT ALL HOURS
OLYMPIA OYSTERS AND CHOP HOUSE
1309 Douglas St. Phone 1336

OPTICIANS

J. ROSE, Optician, 1328 Douglas Street. You incur no obligation by consulting us. Examinations free.

PLASTERING AND CEMENT WORK

J. ALLEN, Plasterer—Estimates given on plain and ornamental plastering, cement work, repairing, etc. Phone 5401Y2. 2259 Beach Drive.

L. H. JARVIS, Plain and ornamental plastering, cement work and repairing. Estimates given. 1276 Old Esquimalt Road.

PLUMBING AND HEATING

HAYWARD & DODS, LTD.

HOT WATER, STEAM AND GAS FITTING
SANITARY PLUMBING

Phone 1854 927 Fort Street

HASENFRATZ, A. E., successor to Cookson Plumbing Co., 1045 Yates. Phones 674 and 4517X for reliable service.

R. J. NOTT Co., Ltd., Plumbing and Heating. 872 Yates St. Phone 2867.

"NOTHING TOO BIG OR TOO SMALL IN OUR LINE"

THACKER & HOLT
Plumbing and Heating
Phone 3922 [illegible] Speed Ave.

SHERET, Andrew—1314 Blanshard St. Plumbing and heating; large stock. Phone 629.

VICTORIA PHONE 4[illegible] OAK BAY PHONE [illegible]

ASHTON & FARROW

Plumbing, Heating and Sheet Metal Work. Serves Victoria and Oak Bay

THE demand for Hot Water is greatest in hot weather. Nothing is so important in the direction of sanitation and cleanliness in the home. It is especially necessary during the Summer months when sanitary conditions are of vital importance. You cannot afford to be without a large supply of [illegible] when one of our Automatic Heaters will supply abundance of hot water at the turn of the faucet.

NIGHT PHONE 4[illegible]

PICKLES

WHEN buying pickles, remember to ask for Colonial Brand—they're standard.

BUSINESS AND PROFESSIONAL
(Continued)

PHOTOGRAPHY

S. E. TAYLOR'S Studio—Have you tried Taylor's New Method Flashlight Group Photos? First-class work and right prices. Car stops at door. 1220 Government Street. Phone 2[illegible].

TAYLOR, the S. E. Studio, making this week a special one for babies. Prices right. Car stops at door. 1220 Government Street. Phone 2[illegible].

PRINTING

WHY send your printing orders East when you can get them done better, quicker and at the same price at The Colonist Printing Department?

PATENTS

PATENTS, trademarks, designs, copyrights. Fetherstonhaugh & Co., the old established firm of patent attorneys. Offices 1020 Rogers Building, Vancouver, B. C.

PATENTS—Rowland Brittain, registered attorney; patents in all countries. Fairfield Bldg., 445 Granville Street, Vancouver, B.C.

PAINTING AND KALSOMINING

A. KNIGHT, painter, etc. 1416 Haultain Street. Phone 5293L.

PAINTING and decorating, all kinds of art and plain glass work. Prompt and personal attention. M. Burns, 2329 Scott Street. Phone 5377R.

REAL ESTATE AGENTS

BURDICK Bros. & Brett, Limited, 623 Fort Street. Phones 132-133. Real estate and insurance agents.

SEWER PIPE & TILE MANUFACTURERS

B. C. POTTERY CO., LTD., City Offices, 220 Pemberton Building; factory, behind St. George's Inn, Esquimalt Road.

SPORTING GOODS

JAMES Green, gunmaker. All kinds of repairs and alterations. Make stocks to fit the shooter; bore barrels to improve the shooting. 1319 Government, upstairs. Phone 1734.

PICHON & LENFESTY, 647 Johnson. Practical gunsmiths. Phone 1182R.

SECOND-HAND CLOTHING

SHAW & CO. (the Lancashire firm), buy and sell the highest class of second-hand clothing, boots, etc. Phone 401. 735 Fort Street.

STENOGRAPHERS

THE Mimeographers (Edison-Dick process). Circular letters, notice forms, price lists, general reporting, public stenography. 31 Board of Trade Building. Phone 5363.

SAFETY RAZORS SHARPENED

BLADES sharpened equal to new from 35c dozen. A. E. Price, Locksmith, 637 Fort St., phone 446.

STOVES

CASH paid for good second-hand ranges. 305 Yates Street. Phone 5723.

SOFT DRINKS

FAIRALL'S LIMITED

BREWERS and bottlers of non-alcoholic beverages, fruit cordials, etc. Esquimalt Road. Phone 212.

VICTORIA Botanic Beverage Co. Herbal brewers and fruit wine manufacturers. 2620 Cedar Hill Road. Phone 683.

SHOE REPAIRING

FOR quick, reliable shoe repairing, see H. White, 1212 Blanshard. Repair work that gives the wear. "It's the leather."

NORTH, south, east or west, our repairs are the best. West Electrical Shoe Repairing. 638 View St., opposite Spencer's.

SODA WATER

FOR first-class dry ginger ale, lemonade, ginger beer, cider, syphon soda, etc. Crystal Spring Water Supply, phone 79. 1314 Richardson St., Victoria B.C.

SILK AND ORIENTAL GOODS

KWONG Tai Yune, 1622 Government.

SHEET METAL WORKERS

E. COOLEY & SON

Victoria Sheet Metal Works.

Gutters, Chimney Tops, Warm Air Heating. Agents for the "Sunshine Furnace."

Office and Works—434 KINGSTON STREET
Phone 391.

TESTING—VULCANIZING

THE Tyre Shop—Ferguson Bros. 1010 Blanshard Street. Phone 5[illegible].

TOYS

TOYS for the children. Barber & Holdcroft, 1605 Douglas St., opp. City Hall, and 611 Yates Street. Telephone 1394.

TANNERY

BUYERS of all classes of hides, highest cash prices paid for same. Write us for quotations.

THE SEALION TANNING & GLOVE MFG. CO.

667 Bay Street, Victoria. Phone 2168.

TYPEWRITER EXCHANGE

VICTORIA TYPEWRITER EXCHANGE—Typewriters bought, sold, exchanged, rebuilt, repaired. Home snaps in used machines. Phone 3939. 740 Yates Street.

TYPEWRITERS AND SUPPLIES

TYPEWRITERS—New and second-hand; repairs, rentals; ribbons for all machines. United Typewriter Co., Ltd., 732 Fort Street, Victoria. Phone 4798.

TAILORS AND COSTUMIERS

BROWN, H. H., 730 Fort—Naval, military, civil and ladies' tailor. Phone 1817.

VEGETABLES & PRODUCE

FARMERS' Produce — Fresh vegetables, potatoes, charcoal and best Spring water cress; also ship's provisions supplied. Quality and service any time. Hong Yuen & Co. Phone 124. 1702 Quadra Street.

WOOD

YICK Chong Lung—Dealers in cordwood, blocks and split wood. Wood carried in 65c extra. Office 534 Pisgard Street. Phones 5[illegible] and 3[illegible]. We deliver to all parts of city.

LITTLE & TAYLOR, 617 Fort St. Expert watchmakers, jewelers and opticians. Phone 371.

WINDOW CLEANERS

HAVE us do your window cleaning; only expert men employed. Our rates are reasonable and our highest aim is to please you. Let our auto service answer your rush orders.

We have had ten years practical experience in Victoria.

ISLAND WINDOW CLEANING CO.
"The Pioneer Firm"
W. H. Hughes, Prop.
85 Moss Street Telephone 3[illegible]

HAVE your windows cleaned by us. Special rates to all business houses.

Eight years' experience

THE CITY WINDOW CLEANERS
(F. Constance, Prop.)
Office 644 Fort St. Phone 2[illegible]

WOOD AND COAL DEALERS

CHEMAINUS Wood—Sole agent, Ferris, phones 1379 and 3469.

ORDER your wood now, before the prices advance. Quick, reliable service. Call Victoria Wood Co. Phone 2274.

DRY fir millwood, double load, $4.[illegible], single load, $2.25. Chemainus Wood Yard, 2116 Government Street. Phone [illegible]

WATCHMAKERS AND REPAIRERS

WHITE, H., watchmaker and manufacturing jeweler. Engraving neatly done. All work positively guaranteed. Hibben-Bone Bldg., phone 677.

PROFESSIONAL DIRECTORY

ACCOUNTANTS

BAWDEN, KIDD & CO.—Chartered Accountants, Assignees, etc. [illegible] Central Building, Victoria, B.C. Phone 4[illegible].

CHIROPRACTORS

KELLEY & KELLEY, Phone 4[illegible] and 5464R. Office 302-3 Sayward Block.

CHIROPODISTS

CHIROPODIST—[illegible] 211 Central Block. Phone [illegible]; res. phone [illegible].

DENTISTS

DR. LEWIS HALL—Jewell Block, corner Yates and Douglas Streets.

ELECTROLYSIS

ELECTRICITY is the only safe and permanent method of removing superfluous hair; absolute cure guaranteed. Miss Hanman, qualified London specialist. [illegible] Winch Building; office hours 11 till [illegible].

BUSINESS AND PROFESSIONAL (Continued)

ENGINEERS

ENGINEERING and Technical Institute of B.C. P.O. Box 148. Meetings third Tuesday each month.

LAND SURVEYOR

BATEMAN, Hutchinson—Surveyor, Civil Engineer and Draughtsman, Chancery Chambers, Langley Street. Phone 684.

MASSAGE AND CHIROPODIST

CHIROPODIST—Vapor baths and massage; 16 years' experience. Mrs. Barker, 718 View Street. Phone 5450.

RADIANT Heat Baths—Massage, chiropody. Mr. R. H. Barker, late National Hospital, London. 211 Jones Building. Phone 3448.

NOTARY PUBLIC

J. O. DUNFORD, Notary Public—Conveyances, agreements, mortgages, leases, wills, etc., drawn at reasonable rates. Life accident and fire insurance written. Dunford's, 1222 Government Street.

PASSPORTS prepared, forms supplied. H. Lloyd-Young, notary public, 1012 Broad Street, phone 4332 and 2563L.

PHYSICIAN AND SURGEON

DR. J. DUNLAP, physician and surgeon. Women's diseases. Suite 513 People's Bank Building, Second and Pike, Seattle, Wash.

SCALP AND HAIR SPECIALISTS

SCALP and hair specialists; experienced treating, and scalp diseases. We save your hair; falling out prevented. Plumb & Philip, 501 Campbell Bldg. Phone 2418.

Corporation of the City of Victoria

Local Improvement Commission

NOTICE IS HEREBY GIVEN that the Local Improvement Commissioners, appointed under the "Victoria City Relief Act, 1918, (No. 2)," will hold their first sittings, for the consideration of the several matters and works of local improvement hereunder specified, at the Council Chamber, City Hall, Victoria, B.C., on Monday, July 8th, at 2:30 o'clock p.m.

By-Law No.	Street and Nature of Work.
1543	Leighston Road, from Fort Street to Richmond Road. Grading, draining, permanent sidewalks, gutters.
1105	Leighston Road, from Belcher to Jubilee Streets. Permanent sidewalks on south side, curb and grass plot on triangular ground at intersection of Fort Street and Leighston Road.
1105	Fort Street, from Oak Bay Junction to Belcher Avenue. Permanent sidewalks on south side.
1548	Fort Street, from Oak Bay Avenue to Richmond Road. Grading, draining, paving, etc. Complaint of W. Merchant, re Lot 1, Block 16, Fernwood Estate. Complaint of M. J. Sherritt, re Lot 2, Block 16, Fernwood Estate. Complaint of Arthur Coles, re Lots 2 and 42, Blocks 2 and 3, Fernwood Estate. Complaint of Elizabeth Jane Clark, re Lots 1 and 3, Blocks 36 and 27, Fernwood Estate.
3494	Broughton Street, from Douglas Street to Quadra Street. Cluster lights.
1965	Basil Avenue, from Blackwood Street to Cook Street. Grading, draining, paving, etc.
1660	Chandler Avenue from St. Charles Street to Foul Bay Road. Grading, paving, sidewalks, etc. Complaint of F. B. Pemberton, re Pemberton Estate. Complaint of E. H. Anderson, re Lots 15 to 19, Section 68.
1946	Blanshard Street, from Pandora Avenue to Burdett Avenue. Widening sidewalks, removing poles, and sidewalk on east side between Courtney Street and Burdett Avenue.
1663	Brooke Street, easterly to St. Charles Street. Grading, draining, paving, sidewalks, etc.
1697	Brooke Street, from Stannard Avenue to St. Charles Street. Extension and expropriation.
1679	Brooke Street, from Walton Street east to end of street. Grading, draining, paving, sidewalks, etc.
1654	Arnold Avenue, from Richardson Street to Fairfield Road. Grading, draining, paving, sidewalks, etc. Complaint of E. H. Anderson, re Lot 19, Sections 19 and 68.
1761	Arm Street, from Craigflower Road to Lot 3, Block 1. Draining and sidewalk on east side. Complaint of L. U. Conyers, re Lot 1, Block 2, Section 1[illegible].
1497	Blanshard Street, from Fort Street to Courtney Street. Cluster lights and conduits.
1908	Bank Street, from Oak Bay Avenue to Cowan Avenue. Boulevards.
1638	Beechwood Avenue, from Lillian Road to Fairfield Road. Boulevards.
1909	Bank Street, from Oak Bay Avenue to Cowan Avenue. Grading, draining, paving, sidewalks, etc. Complaint of James A. Bland, re Lots 10 and 11, Block N, Section 74. Complaint of B. A. Trust Co., re Lot 1, Block 2, Section 74.
1505	Beechwood Avenue, from Lillian Road to Fairfield Road. Grading, draining, paving, sidewalks.
1353	Beach Road from Robertson Street to waterfront. Permanent sidewalks on both sides.
2335	Beechwood Avenue, from Hollywood Crescent to Lillian Road. Permanent sidewalks.
1615	Blackwood Street, from Bay Street to Hillside Avenue. Grading, draining, paving, etc.
1781	Bay Street, from Douglas Street to Bridge Street. Grading, draining, paving, etc.
1780	Blackwood Street, from Hillside Avenue to Summit Avenue. Draining, paving, etc. Complaint of Pemberton & Son, re Lots 124, 126, 128, Block 7. Complaint of E. G. Prior, re Lots 118, 120 and 122, Block 7.
1610	Bushby Street, entire length. Grading, draining, paving, etc.
1640	Douglas Street, from Bellville Street to Superior Street. Grading and permanent sidewalks.
1616	Burleith Place. Grading, draining, paving, sidewalks.
1541	Beechwood Avenue from Hollywood Crescent to Lillian Road. Grading, draining, paving, etc. Complaint of Pemberton & Son, re Lot 14, Section 19. Complaint of Cross & Co., re Lots 15 and 16, Block 3, Section 19.
1866	Burdett Avenue from Douglas Street to Quadra Street; and Quadra Street from Burdett Avenue to Blanshard Street. Grading, draining, paving, etc.
1625	Cecelia Street from Manchester Road to Washington Avenue. Grading, draining, paving, sidewalks, etc.
2573	Camosun Street, from Yates Street to Pandora Avenue; and between Rudlin Street and Pandora Avenue. Sidewalks and boulevards; and between Rudlin Street and Yates Street, boulevards.
1739	Bay Street from Douglas Street to Tannery. Sidewalks north side, removal of poles, etc.
1538	Clover Avenue, from Moss Street. Grading, draining, paving, sidewalks, etc.
1618	Courtney Street, from Douglas Street to Blanshard Street. Sidewalks both sides.
3475	Camosun Street, from Pandora Avenue to Yates Street. Grading, draining, paving, etc.
1681	Clifford Street, from Woodland Road to east end of street. Grading, draining, paving, sidewalks, etc.
1909	Courtney Street, from Douglas Street to Quadra Street. Grading, draining, paving, etc.
1729	Burnside Road, from Douglas Street to Washington Avenue. Grading, draining, paving, sidewalks, etc.
1449	Carnsew Street, from Moss Street to Richardson Street. Grading, draining, paving, sidewalks, etc.
1594	Cook Street, from Pandora Street to Bay Street. Grading, draining, paving, etc. Complaint of Mrs. K. Sabin, re lots 1, 3 and 3, 5 acre 14.
1797	Douglas Street from Pembroke Street to Bay Street. Paving, etc.
1626	Douglas Street, from Pisgard Street to Hillside Avenue. Lighting.
1700	Douglas Street from Bay Street to Hillside Avenue. Paving, etc.
1700	Douglas Street, from dividing line between Blocks 5 and 6 and Tolmie Avenue. Paving, etc.
[illegible]	Government Street, from Discovery Street to Bay Street. Grading, draining, paving, etc. Complaint of John Dean, re Lots 1, 2, 3 and 4, Block D, Finlayson Estate. Complaint of Mrs. Mary Godfrey, re Lots 1 and 2, Block C, Finlayson Estate.
[illegible]	Douglas Street, from Humboldt Street to View Street. Paving, construction of sewers, etc. Complaint of Margaret J. Hart, re Lots, part 363 and 364, Block 25.
[illegible]	Courtney Street, from Wharf Street to Douglas Street. Paving. Complaint of Margaret J. Hart, re Lots, part 363 and 364, Block 25.
3137	Garbally Road, from the Gorge Road to Selkirk Waters. Grading, draining, paving, etc. Complaint of Henry Samuel Macauley, re Lot 5, Blocks 27-8, Section 5.
[illegible]	Gorge Road, from Douglas Street to Manchester Road. Grading, draining, paving, etc. Complaint of W. Marchant, re Lot 4, Blocks 42-3, Section W-5, Map 78a. Complaint of Kate Jones, re Lot 4, Section 5, and Pt. Lot 2. Complaint of A. W. McMorran, re Pt. Lots 14 and 15, Block V, Work Estate.
1094	Dunedin Street north of Lot 16, Block A. Expropriation. Complaint of Kate Jones, re Lot 4, Section 5.
1117	Dunedin Street from Gorge Road to westerly limit of Lot 17, Block B. Grading, draining, paving, etc. Complaint of Kate Jones, re Lot 4, Section 5.
1185	Boyd Street from Niagara Street to Dallas Road. Grading, draining, paving, etc. Complaint of Catherine Gladstone, re Lot 9, Sylvia Street.
1149	Sylvia Street from Boyd Street westerly. Grading, draining, paving, etc. Complaint of Catherine Gladstone, re Lot 9, Sylvia Street.
788	Fort Street from Yates Street to St. Charles Street. Grading, draining, paving, etc. Complaint of E. Harrison, re Lots 1, 2, 3, 4, and 5, Fernwood.
812	Harrison Street from Fort Street to Pandora Street. Grading, draining, paving, etc. Complaint of E. Harrison, re Lots 1, 2, 3, 4 and 5, Fernwood.
1049	Croft Street from Niagara Street to Simcoe Street. Grading, draining, paving, etc. Complaint of J. E. Wilson, re Sub. Lot 11, Lot 11, Block 17, Beckley Farm.
847	Niagara Street, from Menzies Street to Dallas Road. Grading, draining, paving, etc. Complaint of J. E. Wilson, re Sub. Lot 11, Lot 11, Block 17, Beckley Farm. Complaint of F. Landsberg, re Pt. 3 of Lots 1 and 2, Block 14, Beckley Farm and Lots 29 and 30, Beckley Farm.
818	Rockland Avenue, from Moss Street to Oak Bay Avenue. Widening, grading, paving, draining, etc. Complaint of F. B. Pemberton, re Pemberton Estate.
1079	St. Charles Street from Rockland Avenue to Fairfield Road. Grading, draining, paving, etc. Complaint of F. B. Pemberton re Pemberton Estate.
1116	Hillside Avenue from Quadra Street to Cook Street. Grading, draining, paving, etc. Complaint of E. G. Prior, re Block 10, Lots 117-179-181, Map 299.
1342	Rock Bay Avenue from Bay Street to Gorge Road. Grading, draining, paving, etc. Complaint of Pemberton & Son, re E. Pt. Lots 27 and 28, Block R.
1307	St. Andrews Street from Simcoe Street to northerly termination. Grading, draining, paving, etc. Complaint of R. Jones, re Lots 13, 14, 15 and 20 and Pt. Homestead 175 feet on St. Andrews Street, James Bay, subdivision of part of Section 1, Beckley Farm.
1052	St. Charles Street from Fairfield Road to Hollywood Crescent. Grading, draining, paving, etc. Complaint of Ida Jane Buckle re Lot 3, Block 7, Section 19, Map 1326. Complaint of C. A. Pike, re Lot 11, Block 7, Section 19, Map 1326.
570	Catherine Street. Sidewalks, grading, gutters, etc. Complaint of L. U. Conyers, re Lot 89.
943	Edward Street from Songhees Indian Reserve to Russell Street. Grading, draining, paving, etc. Complaint of L. U. Conyers, re Lot 89.
1033	Vancouver Street from Pandora Street to Fort Street. Cluster lighting. Complaints of Caroline Tidbury, re Lot 965, Block 6.
855	Johnson Street from Douglas Street to Cook Street. Cluster lighting. Complaint of Caroline Tidbury, re Lot 965, Block 6.
665	Menzies Street from Superior Street to Simcoe Street. Sidewalks, etc. Complaint of J. E. Wilson, re Lots 6, 7 and 8, Tiedemann Estate, Map 373.
756	Menzies Street from Belleville Street to Simcoe Street. Paving, surface drain and water laterals. Complaint of J. E. Wilson, re Lots 6, 7 and 8, Tiedemann Estate, Map 373.
946	Superior Street from Government Street to St. Lawrence Street. Grading, draining, paving, etc. Complaints of J. E. Wilson, re Lots 6, 7 and 8, Tiedemann Estate, Map 373.
1056	Burdett Avenue from Blanshard Avenue to Linden Avenue. Grading, draining, paving, etc. Complaint of British America Trust Co., re Lot 19, Block 1, Fairfield, Map 392.
652	Burdett Avenue to Linden Avenue. Expropriation. Complaint of British America Trust Co., re Lot 19, Block 1, Fairfield, Map 392.
652	Hudlin Avenue from Chambers Street to Fernwood Road. Expropriation, grading, draining, rock surface, etc. Complaint of W. H. Wilson, re Lot 81, Block 24-7, Spring Ridge.
963	May Street from Cook Street to Moss Street. Grading, draining, paving, etc. Complaint of British America Trust Co., re Lots 14 and 15, Block 37, Fairfield, Map 324. Complaint of L. N. Anderson, re Sub. Lot 14, Lots 2-3, Block J, Fairfield.
1024	Howe Street from May Street to Oxford Street. Grading, draining, paving, etc. Complaints of British America Trust Co., re Lots 14 and 15, Block 37, Fairfield, Map 324.
748	Cecil Street (now Belmont Avenue). Grading. Complaint of G. H. Hillier and five other property owners.
740	Richardson Street from Cook Street to Moss Street. Paving, boulevards, etc. Complaint of Violet E. Peden. Complaint of H. Macklin, re Lot 7, Block 41, Fairfield.
594	Trutch Street from Richardson Street to Fairfield Road. Boulevards, curbs and gutters. Complaint of Violet E. Peden.
1075	St. James Street from Oswego Street to Kendall Street. Grading, draining, paving, etc. Complaints of Jonathan Richardson, re Lots 345 and 351.
1346	Bank Street from Oak Bay Avenue to Cowan Avenue. Extension. Complaint of James A. Bland, re S. Pt. Lot 10, and Lot 11, N. Pt. Block N, Section 74. Complaint of Mrs. Paterson, re N. Pt. Lot 10, Section 74.
1786	Richmond Avenue from south side of Oak Bay Avenue to south side of Cowan Avenue. Grading, draining, paving, etc. Complaint of James A. Bland, re S. Pt. Lot 10, and Lot 11, N. Pt. of Block N, Section 74. Complaint of Mrs. Paterson, re N. Pt. Lot 10, Section 74.
606	Alpha Street from Burnside Road to Douglas Street. Grading, draining, paving, etc. Complaint of J. P. C. Crook, re Lot 7, Block 3-7-9, Saanich Extension.
754	Belmont Avenue from Pandora Avenue to Fort Street. Grading, draining, paving, etc. Complaint of Christine Williscroft, re Lots 8 and 9, Block 30-1.
819	Fort Street from St. Charles Street to Junction of Oak Bay Avenue. Grading, draining, paving, etc. Complaint of Christine Williscroft, re Lots 8 and 9, Block 30-1.
1073	Fort Street from Richmond Avenue to Foul Bay Road. Grading, draining, paving, etc. Complaint of E. H. Anderson, re Lot 1.
586	Bank Street from Oak Bay Avenue to Fort Street. Grading, draining, etc. Complaint of E. H. Anderson, re Lots 35 and 36.
591	Cook Street from Pandora Avenue to Packington Street. Grading, draining, sidewalks, etc. Complaint of E. H. Anderson, re Lot 1.
740	Richardson Street from Cook Street to Moss Street. Paving, draining, boulevards, etc. Complaint of E. H. Anderson, re Lot 1.
1044	Hollywood Crescent from St. Charles Street to Robertson Street. Grading, draining, paving, etc. Complaint of E. H. Anderson, re Lot 29.
1022	Joseph Street from Bushby Street to May Street. Grading, draining, paving, etc. Complaint of L. N. Anderson, re S. half of Lot 37, Block D, Fairfield.
680	Linden Avenue from Fort Street to Dallas Road. Paving, curbs, gutters, etc. Complaint of L. N. Anderson, re Sub. of Lot 14, Lot 2-3, Block J, Fairfield. Complaint of R. S. Heisterman, re Sub. Lot 36, Lots 15-19, Block I, Fairfield.
804	Fort Street on south side between Cook Street and Linden Avenue and on north side from Cook Street to Ormond Street. Expropriation. Complaint of J. A. Sayward. Complaint of T. W. Paterson, re Lot 10.
869	Oxford Street from Cook Street to Moss Street. Grading, draining, paving, etc. Complaint of R. S. Heisterman, re Sub-lot 36, Lots 15-19, Block I, Fairfield, Map 949.
1138	Empress Avenue from Quadra Street to Cook Street. Grading, draining, paving, etc. Complaint of Herbert Macklin, re Lot 13, Finlayson Estate.
980	Vancouver Street from Pembroke Street to Bay Street. Grading, draining, paving, etc. Complaint of Herbert Macklin, re Lot 13, Finlayson Estate.
911	Moss Street from Fort Street to Richardson Street. Grading, draining, paving, etc. Complaint of Herbert Macklin, re Lot 7, Block 41, Fairfield.
1636	Government Street from Bay Street to Hillside Avenue. Grading, draining, paving, etc. Complaint of A. W. McMorran, re Pt. Lots 14 and 15, Block V, Work Estate.

Unless otherwise determined by the Commissioners, the said matters will be considered in the order in which they are above listed, but subject to adjournment from day to day, or from time to time.

By order of the

LOCAL IMPROVEMENT COMMISSIONERS

Victoria, B.C., July 1st, 1918.

Corporation of the District of Oak Bay

Tax Sale Notice

A sale of lands for Delinquent Taxes will be held on Wednesday, 18th September, 1918.

Persons desiring to avoid the costs and expenses of such sale must pay the Delinquent Taxes (taxes in arrear at 31st December, 1916) together with interest to date of payment on or before the 4th September next; after which date, and up to the time of sale, the full amount as advertised will be collected, viz: Delinquent Taxes, Subsequent Taxes in arrear, interest and costs and expenses.

The Clerk, Collector or Assessor of the Corporation of the District of Oak Bay are ready to receive notice from any owners of the interests of those entitled to the benefit of the War Relief Act; any person having information that any person interested is a soldier, dependent on a soldier, or other person entitled to the benefit of the said Act, is requested to communicate in writing with the Clerk, Assessor or Collector of the Corporation of the District of Oak Bay, whose address is Municipal Hall, Oak Bay, B. C.

By Order of the Council.

"The Communion of St. Clare," the wonderful painting which was brought to this city in the early sixties by Bishop Lootens, and which, after years, has been "discovered" by the art-critic and restorer, Mr. R. Hales Sanders, to be the work of a master's hand. Mr. Sanders states that the painting must have been done by a contemporary, possibly a pupil, of Titian (1477-1576). The picture is now hanging in the Poor Clares' Monastery, the Willows, where it had been for five or six years before Bishop Macdonald caused it to be brought to Mr. Sander's notice.

MARKET GROWS FIRM DURING SESSION

Advances Made by Several Groups After Uncertainty at Opening—Bank Statement Is Unfavorable.

NEW YORK, July 6.—Opening with an uncertain tone, today's curtailed session of the stock market soon evinced firmer tendencies, in a few minutes developing marked strength.

Steels of the so-called independent group, notably Crucible and Sloss-Sheffield, oils, particularly Mexican Petroleum, Marine preferred and minor war issues retained the greater part of their 1 to 2-point advance.

Low-priced coalers also shared in the irregular movement.

U. S. Steel made a fractional advance to its best quotation of the week, but closed at a slight loss. Metals moved sluggishly, and other speculative favorites received scant attention. Sales amounted to 190,000 shares.

The bank statement was interesting for its decided reversal from the previous week's favorable exhibit. Excess reserves showed an actual decrease of $145,500,000, which more than off-set the huge gain reported at the end of the fiscal year; and a decrease of $156,000,000 in reserves of clearing house members held by the Federal reserve bank exceeded by about $27,000,000 the recent gain in that item.

Bonds were firm, most of the war issues hardening at a gain of 1¾ in Tokio 5's. The Liberty group was about steady. Total sales $1,875,000. U. S. bonds, old, unchanged on call during the week.

(Supplied by Burdick Bros. & Brett, Ltd.)

Stocks—	High.	Low.	Close.
Allis-Chalmers	34¼	33⅞	33¾
Am. Beet Sugar	71	71	71
Am. Sugar Rfg.	113	113	113
Am. Can. Co., com.	47	45⅞	46⅝
Am. Car Fdy.	85¼	84¾	84⅞
Am. Locomotive	68½	67⅝	68
Am. Smelt. and Ref.	80⅞	80⅝	80⅝
Am. T. and Tel.	97¼	96⅞	96½
Am. Steel Fdy.	67⅞	67⅝	67⅞
Anaconda Mining	69¼	68	69
Atchison	84½	84½	84½
Atlantic Gulf	104	104	104
Baldwin Loco.	93½	93	93½
Baltimore and Ohio	54¼	54⅛	54¼
Bethlehem Steel	84⅝	84¼	84⅜
Butte Sup. Mining	30	29⅞	30
Brooklyn Transit	38⅛	38⅛	38⅛
Canadian Pacific	147¼	147¼	147¼
Central Leather	71⅞	71	71⅜
Crucible Steel	69⅝	68⅝	69⅝
Chesapeake and Ohio	57¼	56½	57¼
C. M. and St. P.	41⅝	41⅜	41⅜
Chic., R. I. and Pac.	41	41	41
Cal. Petroleum	19½	19½	19½
Chile Copper	17	17	17
Corn Products	42½	42⅜	42⅜
Distillers Sec.	59¼	58⅞	58⅞
Erie	15½	15½	15½
Goodrich (B. F.)	45⅝	45⅝	45⅝
Gt. Nor. Ore.	32⅞	32⅝	32⅝
Gt. Northern pfd.	90⅛	90⅛	90⅛
Hide and Lea., pfd.	79	79	79
Inspiration Cop.	56¼	56	56¼
Int. Nickel	31⅝	30⅝	31¼
Int. Mer. Marine	27⅞	27⅞	27⅞
Int. Mer. Marine, pfd.	102⅞	101⅛	102½
Kennecott Copper	33⅞	33⅝	33⅝
Lehigh Valley	58½	58½	58½
Lack. Steel	84⅝	84⅝	84⅝
Maxwell Motors	31½	31½	31½
Midvale Steel	53¼	53⅞	53
Mex. Petroleum	101⅞	99¼	101⅝
Missouri Pacific	23½	23⅝	23½
Mo., Kas., and Tex.	5¼	5¼	5¼
N.Y., N.H. and Hart.	38⅝	38⅝	38⅝
New York Central	73½	73½	73⅝
Norfolk and West.	103	103	103
Nevada Cons. Copper	20¼	20¼	20¼
Pennsylvania R. R.	44	44	44
People's Gas	43	43	43
Pressed Steel Car	67⅝	67⅝	67⅝
Reading	93½	92⅝	92⅝
Ry. Steel Spring	62½	61⅞	61⅞
Ray Cons. Mining	24⅝	24⅝	24⅝
Republic Steel	94	93	93⅝
Southern Pacific	83½	83¼	83¼
Southern Ry., com.	24	23⅞	24
Southern Ry., pfd.	62	62	62
Studebaker Corpn.	46⅞	46¼	46¼
Sloss Sheffield	63½	63½	63½
The Texas Company	152½	151⅞	152½
Union Pacific	122⅝	122	122⅝
Utah Copper	82½	82¼	82¼
U. S. Ind. Alcohol	125⅝	124⅝	124⅞
U. S. Rubber	60¼	60	60¾
U. S. Steel, com.	108⅝	108⅛	108⅛
Virginia Chem.	50¾	50¼	50¼
Western Union	86½	86¼	86¼
Wabash R. R. Co.	11⅝	11⅛	11⅝
Wabash R. R. "A"	42¼	42¼	42¼
Willy's Overland	20½	20½	20½
Westinghouse Elec.	42⅝	42⅝	42⅝
Amer. Sumatra	140	138½	138½
Cuban Cane Sugar	32	32	32
Col. Gas	32⅝	32	32
Gen. Motors	158½	158½	158½
Penn. Coal	52⅝	52⅝	52⅝
Ohio Gas	37½	37½	37½
Ten. Copper	21	20¼	20⅝
Sin. Oil	33⅝	33½	33⅝
Tob. Prod.	65⅝	64⅝	64⅝
Un. Cig. Stores	102⅝	102	102
Nat. Conduit	21	20⅝	20½
Lib. Loan	99.60	99.60	99.60
Lib. Loan 4's	94.16	94.12	94.14

NEW YORK BOND MARKET

(Supplied by Burdick Bros. & Brett, Ltd.)

Stocks—	Bid.	Asked.
A. T. and S. F.	80½	80⅝
Baltimore and Ohio	77⅛	77⅝
Bethlehem Steel	87	89
Central Pacific	77	78½
C. B. and Q.	94	94½
C. M. and St. P.	80½	..
C. and N. W.	80⅝	83
Louisville and Nash.	82½	83
New York Railways	22½	24
Northern Pacific	80⅝	82
Reading Co.	83½	84
Union Pacific	81½	85
U. S. Steel	98⅝	99¼
Union Pacific	78	80
Southern Pacific	90½	91
Southern Pacific	78¼	79
Pennsylvania Railroad	95½	96
Pennsylvania Railroad	88	89
Chesapeake and Ohio	80½	89

MONEY AND EXCHANGE

NEW YORK, July 6.—Mercantile paper four and six months, 6 per cent. Sterling, 60-day bills, 4.72½; commercial, 60-day bills on banks, 4.72; commercial, 60-day bills, 4.71⅝; demand, 4.76 7-16; cables, 4.75.3. Francs: Demand, 5.71⅝; cables, 5.69⅞. Guilders: Demand, 51; cables, 51½. Lire: Demand, 8.81; cables, 8.80. Roubles: Demand, 13½; cables 14, nominal. Bar silver, 99⅝. Mexican dollars, 77. Government bonds, steady; railroad bonds, firm.

NEW YORK COTTON

July	27.36	28.05	27.25	27.80
Oct.	24.63	25.27	24.63	24.99
Dec.	24.48	24.92	24.42	24.62
Jan.	24.32	24.83	24.30	24.54
Mar.	24.65	24.86	24.34	24.46

SYNOPSIS OF COAL MINING REGULATIONS

COAL mining rights of the Dominion in Manitoba, Saskatchewan and Alberta, the Yukon Territory, the Northwest Territories and in a portion of the Province of British Columbia may be leased for a term of 21 years, renewals for a further term of 21 years at an annual rental of $1 an acre. Not more than 2,560 acres will be leased to one applicant.

Application for a lease must be made by the applicant in person to the Agent or Sub-Agent of the district in which the rights applied for are situated.

In surveyed territory the land must be described by sections, or legal subdivisions of sections, and in unsurveyed territory the tract applied for shall be staked out by the applicant himself.

Each application must be accompanied by a fee of $5, which will be refunded if the rights applied for are not available, but not otherwise. A royalty shall be paid on the merchantable output of the mine at the rate of five cents per ton.

The person operating the mine shall furnish the Agent with sworn returns accounting for the full quantity of merchantable coal mined and pay the royalty thereon. If the coal mining rights are not being operated such returns should be furnished at least once a year.

The lease will include the coal mining rights only, rescinded by Chap. 27 of 4-5 George V., assented to 12th June, 1914.

For full information application should be made to the Secretary of the Department of the Interior, Ottawa, or to any Agent or Sub-Agent of Dominion Lands.

W. W. CORY,
Deputy Minister of Interior.

(N.B.—Unauthorized publication of this advertisement will not be paid for.—28575).

SHERIFF'S SALE
Of Automobiles and Accessories.

Under and by virtue of a writ of Fieri Facias issued out of the Supreme Court of British Columbia, and to me directed against the goods and chattels of Lorenzo Joseph Quagliotti, in an action wherein the Island Amusement Company, Limited, is Plaintiff and Lorenzo Joseph Quagliotti is Defendant, I have seized and taken possession of a number of 5-passenger Apperson motor cars and accessories, consisting of a quantity of tools, tires, rims, gasoline pump, blocks and tackle, and sundry supplies, and will offer the same for sale at Public Auction at the garage on Cadboro Bay Road, corner Olympia Avenue, on Saturday next, July 6th, at 2 p.m. Open for inspection on the morning of the sale. Terms of sale, cash.

F. G. RICHARDS, Sheriff.

Sheriff's Office, Victoria, B.C., July 3, 1918.

The above sale stands postponed to Wednesday next, July 10th, at the same place and hour of sale.

F. G. RICHARDS, Sheriff.

Sheriff's Office, July 5, 1918.

MAYNARD & SONS
Auctioneers

Instructed, we will sell at 1124 View St.

Tomorrow, 2 p.m.

Quantity of Furniture

Consisting of: Iron Bedsteads, Springs and Mattresses, Oak Dresser and Stand, Wardrobe, Oak Top D. L. Tables, Morris Chairs, Rugs, Carpets, lot of Chairs, Dishes, Utensils, Ex. Table, Cocoanut Matting, Meat Safe, Etc.

MAYNARD & SONS Auctioneers

WINNIPEG GRAIN MARKET

WINNIPEG, July 6.—The market continued as during the last week—dull with but little business being transacted.

Oats closed ⅜ cent higher for July and ⅝ cent higher for October. Flax closed unchanged for July and ¾ cent lower for October.

Oats—	Open	High	Low	Closed
July	88½	89¼	88	88⅜
October	80⅛	82⅛	79⅞	80
—Flax				
July	402	403½	389¼	400
October	393	395	289½	391

Cash prices: Oats: 2 C.W., 88⅜; 3 C.W., 85⅜; extra 1 feed, 85⅜; 1 feed, 82⅜; 2 feed, 78⅜.

Barley: 3 C.W., 120; 4 C.W., 115; rejected, 110; feed, 109.

Flax: 1 N.C.W., 400; 2 C.W., 377; 3 C.W., 372.

NEW YORK CURB MARKET

(Supplied by Burdick Bros. & Brett, Ltd.)

Stocks—	Bid.	Asked.
Canada Copper	1⅝	1⅞
Standard Silver Lead	⅜	½
Houston Oil	67	68
Submarine Boat	16½	16⅞
Aetna Explosives	13	13⅝
Cosden Oil	6¼	6⅞
Merritt Oil	27	27½
Mid-West Oil	107	110
Mid-West Refining	115½	116½
Sapulpa Refining	8⅝	8⅝
United Motors	32⅝	33
Chevrolet Motors	133	134
Curtiss Aeroplane	39	39½
U. S. Steamships	6	6⅛
Wright Martin Aeroplane	10⅝	10⅝
Northwest Oil	60	62
Caledonia	42	45
Hecla Mining	4¼	4⅝
Howe Sound Mining	4½	4⅝
Kerr Lake Copper	5⅝	5⅝
Magma Copper	33¼	33⅝
Nipissing Mines	8⅛	8⅝
Success Mining	5	10
Utica Copper	6	8

VICTORIA STOCK EXCHANGE

(Furnished by F. W. Stevenson)
133 Pemberton Block

Stocks—	Bid.	Asked.
Athabasca	.....	.50
Alberta Petrol	.01	.....
B. C. Refining	.20	.....
B. C. Permanent	.....	55.00
Blackbird	18.00	.....
Caledonia	.40	.....
Canada Copper	1.75	2.00
Crow's Nest	.....	55.00
Cons. M. and S.	23.00	26.00
Coronation	.....	.05
Cork Province	.02½	.03
Granby	7700	.....
Howe Sound	4.00	4.50
Hecla	4.50	.....
Int. Coal	.19	.22
McGillivray	.22	.....
Pacific Coast Fire	.....	75.00
Pitt Meadows	.10	.15
Rambler-Cariboo	.06	.....
Nabob	.04½	.06
Standard	.35	.50
Stewart	.....	.40
Sunloch Mines	.27	.30
Trojan Oil	.04½	.05½

CHICAGO GRAIN MARKET

(Supplied by Burdick Bros. & Brett, Ltd.)

Corn—	Open.	High.	Low.	Close.
July	151½	152⅝	151	152⅜
Aug.	154⅝	154⅝	153⅛	153⅝
Sept.	155⅝	156	154⅛	155⅝
Oats—				
July	74	75	73⅝	74½
Aug.	71½	71⅝	70⅞	70⅞

AIM TO DESTROY ALL HOSPITAL SHIPS

OTTAWA, July 6.—(Via Reuter's Ottawa Agency.)—Reuter's Limited, is authoritatively informed that the outrage on the Llandovery Castle, which is the fourth hospital ship torpedoed this year, was deliberate and premeditated, following upon orders given the submarine commander by superior German authority, which alleged the presence of eight flight officers on board the vessel.

The allegation is foundationless and could easily have been tested by the right of search. There is no doubt but that the submarine endeavored to slaughter all witnesses of the crime, according to Count Luxburg's famous phrase, "spurlos versenkt."

It is clear the German high command has a settled plan to destroy hospital ships as far as possible.

Military College Entrants

OTTAWA, July 6.—The Militia Department today issued a list of names of the successful candidates in the examinations for entrance to the Royal Military College. The results show that ninety-seven candidates passed, thirty-four failed, and one is writing on the papers in England. The following were the successful candidates in Western Canada: Hugh S. Bostock, Monte Creek, B. C.; James C. Byron, Vancouver; Philip A. Domoulin, Kelowna; Wynyard Gray Evans, Lethbridge; Charles H. H. Hamilton, Nelson; David C. Jones, Victoria; R. L. Mackenzie, Vancouver.

Gas Workers Threaten

VANCOUVER, July 6.—Gas workers have issued an ultimatum to the Vancouver Gas Company that unless their demands made last April for an increase in wages and better working conditions are met within the next 48 hours they will go on strike. A conference is being arranged.

Moving Picture Players

WASHINGTON, July 6.—Moving picture players are classed as "legitimate theatrical performers," in an order announced today by Provost-Marshal-General Crowder, and draft boards are directed to consider such players, musicians and all skilled persons employed in the creation and presentation of moving picture productions as engaged in productive employment.

Colonial Trust Company

Registered in the Provinces of British Columbia and Alberta.

Transacts a general Trust Company business, making a special feature of collecting and remitting income and taking charge of personal and real property at very reasonable rates.

Trust funds safeguarded and careful, painstaking attention given to every matter entrusted to our care.

Correspondence invited.

1221 Douglas St., Victoria, B.C. Phone 738

One of the Best AUTHORIZED Investments for TRUST FUNDS Is OUR

5½% DEBENTURE

Ask for Booklet "About Debentures"

Paid-Up Capital $2,412,566.31
Reserve 756,580.13
Assets 7,168,537.29

The Great West Permanent Loan Company

Winnipeg, Toronto, Regina, Calgary, Edmonton, Saskatoon, Vancouver, Victoria
London, England Edinburgh, Scotland
Victoria Branch, 616 View Street. R. W. PERRY, Manager.

Burdick Brothers & Brett, Limited
Stock and Bond Brokers

War Loan Bonds Bought and Sold

Telephones 3724, 3725 620 Broughton Street

ESTABLISHED - 1875

IMPERIAL BANK OF CANADA

CAPITAL PAID UP $7,000,000 RESERVE FUND $7,000,000
PELEG HOWLAND, PRESIDENT. E. HAY, GENERAL MANAGER.

HEAD OFFICE: TORONTO

Joint deposit account may be opened subject to withdrawal by either Party. 17

VICTORIA BRANCH
A. R. GREEN, - - - - - - Manager

BANK OF MONTREAL

ESTABLISHED OVER 100 YEARS

Consistent Saving

The systematic and consistent saving of money, is a duty which devolves upon every one of us. The Bank of Montreal will open Savings Accounts on receipt of $1 and accept thereon deposits of $1 and upwards.

HEAD OFFICE, MONTREAL.

[illegible] M. CLARKE, Supt., British Columbia Branches, VANCOUVER.
A. MONTIZAMBERT, Manager, VICTORIA.

THE ROYAL TRUST COMPANY
EXECUTORS AND TRUSTEES
HEAD OFFICE, MONTREAL

Capital Fully Paid - $1,000,000 Reserve Fund - $1,000,000

BOARD OF DIRECTORS

SIR VINCENT MEREDITH, Bart., President.
SIR H. MONTAGU ALLAN, C.V.O., Vice-President.
R. B. ANGUS
A. D. BRAITHWAITE
E. W. BEATTY, K.C.
H. J. CHAMBERLIN
H. R. DRUMMOND
SIR CHARLES GORDON, G.B.E.
HON. SIR LOMER GOUIN, K.C.M.G.
C. R. HOSMER
LT.-COL. BARTLETT McLENNAN, D.S.O.
WILLIAM McMASTER
MAJOR HERBERT MOLSON, M.C.
LORD SHAUGHNESSY, K.C.V.O.
SIR FREDERICK WILLIAMS-TAYLOR

VICTORIA BRANCH
612 View Street
206-7 Union Bank Building
A. MONTIZAMBERT, Chairman of Local Advisory Board.
F. H. WINSLOW, Acting Local Manager.
A. E. HOLT, Manager

AUSTRALIA and NEW ZEALAND.

BANK OF NEW SOUTH WALES.

(ESTABLISHED 1817.)

Paid-up Capital - - - - $16,826,600.00
Reserve Fund - - - - 13,826,000.00
Reserve Liability of Proprietors - - - - 16,826,600.00
$50,878,200.00
Aggregate Assets 30th Sept., 1916 - - - $277,488,871.00

A. RUSSELL FRENCH, General Manager.

339 BRANCHES and AGENCIES in the Australian States, New Zealand, Fiji, Papua (New Guinea), and London. The Bank transacts every description of Australian Banking Business. Wool and other Produce Credits arranged.

Head Office: George Street, Sydney.
London Office: 29, Threadneedle Street, E.C.

Agencies—Bank of Montreal, Royal Bank of Canada and Bank of British North America.

URGES CHANGE IN ENGINE ROOM CONTROL

British Board of Trade Asks Shipowners to Instal Means for Control of Ship's Engines From Decks.

The Marine Department of the British Board of Trade has issued a notice to shipowners pointing out the importance of being able to stop engines of a vessel when a casualty has occurred. The notice states:

Cases have occurred when vessels have been torpedoed and in immediate danger of sinking in which, either through an escape of steam in the engine and boiler rooms or through the flooding of the engine room, it has been impossible to stop the engines, with the result that, owing to the speed with which the vessel was moving through the water, the ship's boats could not be launched, or, if launched, were capsized on reaching the water and lives have been lost. It is, therefore, important that means be provided in all steamships of stopping the engines from the deck or the engine-room skylight hatchway. The Board of Trade is aldvised that this can be done readily in any of the following ways:

(1). By connecting a wire rope to the throttle valve lever (or lever on the governor spindle in some cases) and leading it to a point in or near the engine-room skylight hatchway, from which position the lever can be operated and the throttle valve shut, the rope normally being slack to admit of the free movement of the lever in manoeuvring the engines;

(2). By a simple arrangement of rods and wheel connected to the engine stop valve of each main engine for shutting this valve from the position described in (1); or

(3). Where there are few boilers, by fitting rods from the boiler stop valves to the top of the boiler casting, with suitable hand wheels for closing those valves from that position.

The Board of Trade strongly urges, as a war emergency measure, that one of the above means of stopping the engines be provided at the earliest opportunity. Care should be taken that the arrangement is such as not to interfere with the necessary manoeuvring of the engines as may at any time be required at sea. The gear should be well tried after being fitted, in order to see that it fulfills its purpose effectively; and, if hand wheels are used for closing the valves, they should be so marked as to show how the valves are opened and shut.

Cases have also occurred where a ship has been torpedoed or mined at the forward end, and in consequence, has trimmed so deeply by the head that the propeller or propellers have been almost clear of the water and have continued revolving while the boats were being launched. This has in some cases caused loss of life. Before the engine room is abandoned by the engineers in such cases, it is important that the steam be entirely shut off the engines, the circulating and air pumps stopped (if separate from the main engines), and every effort made to destroy the vacuum in the condensers, and thus to prevent, as far as possible, any further movement of the propellers. A simple and inexpensive device for destroying the vacuum would be an air intake cock or valve on the condenser which might be operated from below and from the same position as the emergency steam controlling gear. It is particularly important that the measures stated in this paragraph be taken in the case of vessels fitted with turbine engines.

NEW FRENCH PILOT FLAG

The new pilot flag which has been authorized for use in all ports on the coast of France and French ports in North Africa as from May 1, 1918, is described in a British Admiralty notice to mariners.

The new flag will be of the same form and design as flag "W" of the international code, but with the colors interchanged, the centre of the flag being blue and the outer border being red.

The flag should be exclusively used to make the request for a pilot in place of flag "S" of the international code, which will, so far as French ports are concerned, cease to have the meaning assigned to it in the international code of signals.

The flag is also to be used on the coasts of French colonies fifteen days after notification has been received from the French Government.

ELECTRICITY Better Than Drugs

Electricity is the great nerve-energizer. Low vitality is restored to normal by strengthening the entire nervous system. Electricity does this by aiding Nature. It increases blood circulation, brings in new nourishment, dissolves clogged or congested conditions and strengthens weakened nerves, organs and tissues.

Dr. Bell Electro-Appliances have long since been perfected to generate their own current for months without recharging (which we guarantee), so that you can take this inexpensive electric treatment in the privacy of your own home. It is cheaper than doctoring with drugs and far more effective. No dangerous poisons are introduced into your system. You can feel its soothing and health-giving glow; it works while you sleep, giving prompt, positive and permanent results. Thousands have secured satisfaction even after all drugs had failed. It has cured others, why not you?

GET MY GUARANTEE

Cut out this coupon and mail it now for complete detailed information about this electric treatment. We show you how to cure yourself in the privacy of your own home. All personal communications strictly confidential. Send now.

DR. BELL ELECTRO-APPLIANCE CO.
10 Hastings St., W., Vancouver, B. C. Dept. 46-C

Please send me your free illustrated book and your "Satisfaction guaranteed or Money Back" proposition, with factory prices.

Name.....................................

Address.................................

WIRELESS REPORT

(By Government Wireless)

6 p.m.

Point Grey—Overcast; calm; 30.05; 74; sea smooth.

Cape Lazo—Clear; calm; 30.04; 65; sea smooth.

Pachena—Overcast; calm; 29.96; 57; sea smooth.

Estevan—Clear; calm; 29.91; 68; sea smooth.

Alert Bay—Overcast; calm; 29.81; 61; sea smooth. Str. Chelohsin passed out at 4:15 p. m. northbound.

Triangle—Rain; S. E., light; 30.12; 52; thick seaward. At 3:45 p. m. spoke Str. Princess Beatrice entering Rivers Inlet northbound. At 5:50 p. m. spoke Str. Alaska, no position, southbound.

Dead Tree—Cloudy; S. E.; 30.16; 55; sea smooth.

Ikeda—Overcast; S. E.; 29.84; 57; sea smooth.

Prince Rupert—Overcast; calm; 30.01; 54; sea smooth. At 2:45 p. m. Str. Prince John passed out southbound. At 5 p. m. spoke Str. Anyox off Lawyer's Island southbound.

NEW CONCRETE SHIP WILL BE DIFFERENT

Vessel to Be Larger and More Shapely Than the Faith—Will Be Built in San Francisco.

The plans and specifications for the next concrete ship to be built by the San Fraicisco Shipbuilding Company have been completed by the engineers, and all is in readiness for actual construction work. A comparison of the plans of the Faith and the next vessel reveals the fact that there will really be but little in common between the two ships.

The Faith is a 5,000-ton vessel, while No. 2 will be one of 7,500 tons. The first craft of the new type is really a square box, practically like a huge barge with the bow and stern tapering to a point, but the ship of the future will be of the moulded type, very much like a steel ship. In fact, the blueprints have every appearance of depicting a regular steel ship.

Weaknesses Eliminated

Then there will be numerous changes in the construction itself. When the Faith was completed and placed in the dry dock it was found that there was already a certain amount of weakness developed; not enough to cause any uneasiness, for the new vessel more than proved herself, both in trial trip and actual working conditions, but it was shown that it would be advisable to have the skin a bit thicker and other changes made, according to the engineers.

Will be Graceful Boat

In addition to strengthening the hull, there will be numerous changes in the shape; it will be more graceful and more in keeping with the lines of other vessels. In fact, one of the officials of the constructing company stated that there will be so much difference in the new vessel as compared with the Faith that one may be compared with a scow and the other to a real ship.

As the Faith has demonstrated the complete success of the new type, it is expected that No. 2 will be a complete revelation to the entire world of shipping.

AUSTRALIA WILL PAY SHIPOWNERS' LOSSES

Federal Government Controls Australian Shipping and Will Make Good All War Losses.

The Federal Government of Australia, which has assumed control of Australian shipping, has undertaken to recoup the losses sustained by owners of ships registered in Australia or engaged in the coastal trade, as follows:

(a) In the event of the ship being captured by the enemy or totally lost as a result of warlike operations in which Great Britain is engaged, the ascertained value at the time of such capture or loss, and in the event of the ship being injured as a result of such operations the ascertained value of the injury due to such operations.

(b) Any amount which such shipowner is legally compelled to pay under the Seamen's Compensation Act, 1911.

(c) Any amount which such shipowner is legally compelled to pay to any person in respect of cargo or passengers' luggage lost or damaged.

(d) The value of any cargo belonging to the shipowner which is captured or totally lost, or an amount of such value proportionate to the amount of damage sustained by such cargo if not totally lost; and

e) Any amount which such shipowners are legally compelled to pay to any person in respect of the death of or injury to any passenger.

AIM TO BUILD STEEL SHIP IN THIRTY DAYS

San Francisco Workers Tell Mr. Chas. M. Schwab They Will Break Own Record

SAN FRANCISCO, July 4.—Calling them the "champion yards of the world," Mr. Charles M. Schwab, director-general of the Emergency Fleet Corporation, raised "first honor pennants" over the plants of the Moore Shipbuilding Company and the Bethlehem Shipbuilding Corporation on the east shores of San Francisco Bay today.

"I hear you are building another record-breaker to follow the Defiance, which smashed all records for quick construction here, he said to the workers at the Bethlehem plant. "How soon do you expect to turn her out?"

"In thirty days," a worker shouted, and there was an ear-splitting cheer. The Defiance was turned out in thirty-eight working days.

TO BUILD FIVE SHIPS ON G.T.P. DRYDOCK

Contract Signed for Construction of Steel Steamers at Prince Rupert—Five More May Be Added Later.

PRINCE RUPERT, B.C., July 6.—Mayor McClymont was officially notified by the G.T.P. this afternoon that the contract for building five steel steamships here had been signed and that negotiations are in progress for the construction of an additional five. Workmen are expected start operations at the local yards within two weeks.

WAR SUMAS REFUSES TO LEAVE SLIPWAY

Launching at Coquitlam Marred When Vessel Sticks on Ways—Will Be Hauled Off.

VANCOUVER, July 6.—The auxiliary schooner War Sumas, built by the Pacific Construction Company, was due to be launched on the Pitt River, at the confluence of the Fraser, a few seconds after 9 o'clock this morning. The vessel started off gracefully, but when about half way down the ways slowed up, then stopped about two-thirds of the way from the starting point and refused to budge, apparently being held fast at the stern. Tugs were ordered from New Westminster to assist in completing the launching.

General Manager Simpson announced that he could give no reason for the sticking of the ship on the ways pending an examination, but was confident the War Sumas was not damaged. The ship was in no danger in her present position, he said, and tugs would easily be able to pull her the few remaining yards separating her from the Pitt.

Mrs. Lawshe, wife of the superintendent of the yards, was sponsor.

PIONEER CHURCHES OF VICTORIA, AND WHEN ESTABLISHED

By Edgar Fawcett

The Roman Catholic

Father Bolduc, the first missionary of these pioneers, came across the continent with a caravan of Hudson's Bay Co. servants, who were on their way to Fort Vancouver on the Columbia River. From there he travelled by land to the head of navigation on Puget Sound, then by canoe to Victoria, where he met and was welcomed by Chief Factor James Douglas, as he stepped out of the canoe, and was given quarters in the Fort. This was in 1843. On Sunday, March 19, the first mass was celebrated in an improvised chapel, Chief Factor Douglas being present with several French Canadians. There were 1,200 natives present also, of which 102 were baptized. The first church was built on Humboldt Street, and opened for service November 1, 1858; size 75 x 30 feet.

REV. THOMAS SOMERVILLE
Pastor of St. Andrew's Church in 1865.

Episcopal Church

The first minister was Rev. R. J. Staines, chaplain for the Hudson's Bay Co., who carried on his ministrations in a building in the Fort, where he, assisted by his wife, conducted a school for the children of the Company's servants. He arrived in 1849, and lost his life by wreck of the vessel on his way to England. Rev. Edward Cridge, who arrived in April, 1855, was his successor, he also preaching in the Fort until his church was built, in 1856, on Church Hill.

Methodist Church

The first missionaries, Dr. Evans and Revs. White, Robson and Browning, arrived February 7, 1859, from Eastern Canada, by way of Isthmus of Panama. They held their first services in Mr. Pemberton's office, or the Court Room, and Mr. Dallas, the Hudson's Bay Co.'s Commissioner, donating two lots on the corner of Pandora and Broad Streets, they built their first church there, the cornerstone being laid by Governor Sir James Douglas on February 12, 1859.

Congregational Church

There is doubt in my mind which of these two, the Methodist or Congregational, were first in the field, for Rev. Mr. Clark of this church took part in laying the corner-stone of the Methodist Church, but I am not sure how long the Methodists held services in Mr. Pemberton's Court House, and I am in doubt when Mr. Clark's church, which was situated on the west side of Church Hill, was built, but I went to school there when it was a church institution in 1860.

REV. JOHN HALL
First pastor of the First Presbyterian Church. He arrived in Victoria in 1860.

Presbyterian Church

Until lately I have thought that the Rev. Jno. Hall was the first representative of the Presbyterian Church in Victoria, as he was the first pastor of the First Presbyterian Church on Pandora Street, and arrived in Victoria in 1860, and the church being built for him. The late Alexander Wilson, however, informed me a year or two ago that the first services were held by a lady missionary, under an oak tree, on a vacant lot near the corner of Blanshard and Fort Streets. This oak tree is still standing. This reminds me that open-air services were the order of the day in early Victoria, for the Victoria Gazette announces in its first number that the Rev. Edward Cridge holds services on Sunday afternoons on Wharf Street, opposite the Fort gate, or where Pither & Leiser's building stands; also services connected with the Episcopal Church were afterwards held on a vacant lot on the corner of Johnson and Wharf Streets, the writer being one of the choir.

The open-air services were supposed to be for the benefit of the miners, of which a great number were always in Victoria, waiting on navigation of Fraser River.

Luxurious Self-Service Untaxed

War is demanding of those at home many economies.

With the new taxes in force we must pay more unless we smoke less; it costs us more to ride in the railway sleeper and parlor car; our tea and coffee have gone up at the grocer's; and the salary that enables us to pay the butcher and baker and moving picture maker is pared down by income and business taxes.

Those who were inclined to grumble a little at first, soon stopped in shame, for the war is on. A willing hand and a stiff upper lip are expected of every man at home, as well as of the boys who are doing the actual fighting.

What if it does cost more to smoke—cost more to travel—cost more to eat—cost more to dress? There are some things which a tax cannot touch, —some of the BEST things in life—as for instance, the shave a man gives himself—one of the joys of simple living.

The man who starts the day with a Gillette shave pays only the price of the lather. No tax reaches that shave. Let's be thankful that what a man does for himself is, and will forever be free from taxation.

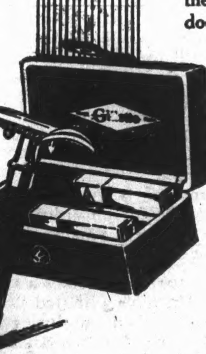

Gillette shaving does not cost in six months what it is worth all day and every day. The "velvet" chin is an asset in business; it is a real support to the stiff upper lip, and the man who owns a Gillette will *never* miss his morning shave though he has only four minutes for that exceedingly pleasant operation.

The Gillette is equally essential to the man who bears the brunt of war and the man who bears the burden of the taxes.

The selection of a particular style and case may well be left until a comparison is made of the various Gillette sets at Hardware, Drug or Jewelry dealer's. Prices range from five dollars.

GILLETTE SAFETY RAZOR CO., OF CANADA, LIMITED,

Office and Factory: 65-73 St. Alexander St., Montreal.

342

Pacific Steamship Co.
Admiral Line

R. P. RITHET CO., LTD.
Passenger and Freight Agents
Phone 4, 1117 Wharf Street

SS. President Leaves Victoria, Friday, July 12, 5 p.m., for San Francisco and Southern California; also sailings from Seattle Tuesdays, Fridays and Sundays.

For Particulars Call on Agents
SAFETY—SPEED—COMFORT

FISHING

More Than a Hundred Large Fish Were Killed by Our Visitors Last Week.

Take advantage of the long, light evenings.
Splendidly equipped boats and launch in charge of Capt. Harbord.
Fishing tackle furnished if necessary.
Bathing house available for visitors registering at the hotel.
Tea Served on Veranda Daily, 4 to 5:30 p.m.
Table d'Hote Dinner, 6:30 to 8 p.m.
For reservations, rates and special week-end terms, apply
A. J. LISTER, Manager
Phone Keatings 21L.

BRENTWOOD HOTEL

British Columbia Electric Railway Co., Limited
SAANICH DIVISION

Trains leave Victoria daily for Deep Bay and intermediate points, including Brentwood Bay, at 7:30 a.m., and every three hours until 10:30 p.m.
Trains leave Deep Bay for Victoria and intermediate points at 9 a.m. and every three hours until 11 midnight.
A more frequent service is given both ways between Victoria and Saanichton and intermediate stations, including Brentwood. For full information apply Ticket Office, 1300 Douglas Street, Opposite City Hall. Phone 1560

Anchor-Donaldson Line
Popular Service
CANADA TO GLASGOW
For full information apply to Agents, or Company's Office, 622 Hastings Street, Vancouver

WHITE STAR LINE
Frequent Sailings
New York-Liverpool
DRAFTS and MONEY ORDERS
Britain—Ireland—Italy—Scandinavia
Company's Office, A. E. DISNEY, Railway Exchange Building, 619 Second Avenue, Seattle. Telephone Main 112.

The Union Steamship Co. of B. C., Limited

SS. Camosun sails from Victoria every Tuesday, 11 p.m., for
Campbell River — Bella Coola
Alert Bay — Pt. Hardy
Rivers Inlet Canneries, etc.
Regular sailings from Vancouver to Prince Rupert and other B.C. points. Daily service to Powell River.
GEO. McGREGOR, Agent
No. 1 Belmont House — Phone 1925

PLAN YOUR HOLIDAYS
Bathing Beach — Trout Fishing
so as to get a change of air.
Rainbow Lodge
is 2,200 feet above sea level on the P.G.E. Railway. Boat connects with trains at Squamish on Tuesdays, Thursdays and Saturdays, leaving Vancouver at 9:15 a.m. Round trip, $8.45. Hotel rate, $3.00 per day; $19.00 per week.
ALEX. PHILIP, Prop., Alta Lake, B.C.
Boats to Let — Store and Post Office

ATKINS

HAND SAWS
CROSS CUT SAWS
FALLING SAWS
ONE MAN SAWS
KEY HOLE SAWS
COPING SAWS
FRET SAWS
CIRCULAR SAWS
BUTCHER SAWS
BACK SAWS
HACK SAWS
BAND SAWS
WEB SAWS

SAWS

SAWS

Hickman Tye Hardware Co., Limited
HARDWARE—Wholesale and Retail
Store Phone 59 — 554-556 Yates Street — Office Phone 2043

DAVID SPENCER, LTD.

Ostermoor Week at This Store—Monday July 8 to 13 Inclusive

75c Fancy Crepe de Chine Ties Monday 50c

—Made in slip-over style, with rosebud trimmings. Very neat and effective. —Neckwear, Main Floor

New Marabou Collars and Feather Boas

—Dainty new effects, particularly suited for present and Early Fall wear.

New Marabou Collars, in white, black and natural. Special value at $7.50, $8.75 and $9.75.

Feather Boas, in all the new shades. Each, $2.00, $2.75, $3.75, $6.75, $8.75 and $17.50.

—Neckwear, Main Floor

Dainty Undermuslins of Silk, Satin and Nainsook

Special Values

—The following garments are particularly well made—and finished from superior grade materials. The styles are new and dainty—such as will give you pleasure and satisfaction in wearing.

Silk Camisoles, daintily made with lace yokes, in various styles. Special value at $1.50.

Camisoles of Fine Nainsook; deep lace yoke and sleeves, trimmed with satin ribbons. Special value at $2.25.

Camisoles of Silk Crepe de Chine and fancy brocaded silk; made in many different styles, elaborately trimmed with insertion and lace. In white and flesh colors. Interesting values at $2.50.

Camisoles of good quality Jap Silk, in flesh and white; neatly hemstitched around neck and sleeves. Good value at $1.75.

Envelope Combinations of Japanese Silk; daintily trimmed with lace. Superior value at $4.50.

Envelope Combinations of good quality Wash Satin; trimmed with lace, ribbon and chiffon rosettes. Splendid value at $6.75.

Nightgowns of good quality Japanese Silks; made in various dainty styles. Special at $6.75.

—Whitewear, First Floor

Children's Princess Slips and Cotton Skirts

Children's Princess Slips of strong cotton, finished with frill edged with lace, also around neck; sizes 8 to 16 years. Special value, each, $1.00.

White Cotton Skirts of heavy quality cotton; full skirts, finished with embroidery frill; no waist; sizes 4, 6 and 8 years. Special value, 50c and 75c.

—Children's, First Floor

Children's Overall Aprons at 35c

Large Overalls, made like mother's, and finished with belt and patch pocket. Made from strong prints in stripes and checks, also assorted patterns in good serviceable colors. Sizes 2 to 6 years only. Cheaper than the cost of making up at this price. Special value, each, 35c.

—Children's, First Floor

Gloves of Silk, Cotton and Chamoisette

—All most appropriate and serviceable for outing and picnic wear.

Heavy White Cotton Gloves, a pair, 75c.

Dent's Real Chamois Gloves; specially selected skins, 1 and 2-dome; white, self and black points. A pair, $2.00.

Silk Gloves, Queen Quality, Niagara Maid and Kayser brands. A pair, 75c, 85c and $1.25.

Heavy Silk Gloves, in black with white points and white with black points. A pair, $1.50.

Chamoisette Gloves, in grey, champagne, black and white; 2-dome. A pair, $1.25.

Children's Cotton Gloves, white only. A pair, 50c.

—Gloves, Main Floor

"Tess" The New Perfume

—This Perfume, made from lilies, roses and Egyptian ilonda, is something out of the ordinary. It combines the Oriental with the sweet and soft perfume of the lily and rose in a most pleasing way. It is named Tess after Thomas Hardy's great novel "TESS of the D'Urbevilles." Try a small quantity. You will like it. Sold in our Drug Dept. at $1.25 an oz.

—Drugs, Main Floor

The McKinley Edition of Ten Cent Music

—Ask for Catalogue—FREE—at Sheet Music Department.

—First Floor

—Without a question the "Ostermoor" is the finest Mattress on the market. After years of experience in the handling of bedding of every grade and kind, we add our testimony to the thousands of others in declaring that "for quality, purity and longevity the 'Ostermoor' stands supreme."

The Patent Elastic Felt of an "Ostermoor"

It's the patent elastic felt, of which this Mattress is made, that gives the power to impart so much comfort and luxury of sleep.

This patent elastic felt is made from the purest selected cotton of especially long, tough fibres, that pass a most rigid inspection, and is most carefully tested for elastic strength, when it is loosely picked apart, beaten and lapped, forming loose, lofty, flaky sheets, that undergo a most vigorous mechanical treatment—a treatment which covers more work and exacting labor than you can imagine or we can express here.

How an "Ostermoor" Is Made

When these airy, lofty, interlacing fibrous sheets of elastic felt—full of exceeding resiliency and downy elasticity—are ready, they are piled one over the other until the desired thickness is obtained, hand-laid in tick and then closed within entirely by hand-sewing. This incomparable method of making insures an absolutely perfect Mattress. The filling cannot possible shift or become displaced. An "Ostermoor" will never mat or pack, or form in lumps or hollows.

The Life of an "Ostermoor"

The "Ostermoor" is guaranteed for the REST of your life. It is practically un-wear-out-able for an ordinary lifetime.

This is the Mattress you need. It costs a little more than an inferior grade, but the "first cost is the last."

—Our Furniture Department makes a special feature and offer of "Ostermoor" Mattresses this week. We have a limited stock—bought before the recent rise in price—and we are going to sell them out during "Ostermoor" week, at the special price of $25.00. The regular price today is $30.00.

—There's a saving of $5.00 on each Mattress for you if you buy during the week.

—Furniture, Fourth Floor

The White Skirt Is Still the Favorite for Outing and Picnic Wear

—When you attend a big outing or picnic, you notice there are far more white skirts in evidence than any other kind of material. The reason is obvious: white is the logical thing. It looks clean, cool and comfortable. Women in every station of life recognize this, and hence the big demand for White Wash Skirts each Summer season.

—This store is well prepared to take care of all your White Skirt needs. We have a splendid range of new up-to-date styles, and all the most favored materials are included. The values, too, will appeal to you. Our stock comprises:

Wash Skirts of heavy duck, with a nice, soft satin finish, trimmed with pearl buttons—$1.50 and $1.75.

White Wash Skirts of fine drill, fastening part way down front and finished with pocket. Each, $2.25.

Same quality Skirt, to button all way down front. Sizes 23 to 30 waist band. Each, $2.50.

White Pique Skirts, to button part or all way down front and finished with two side pockets. Splendid value at $2.75.

White Pique Skirts, to fasten down front; pockets arranged in various ways. Superior value at $3.50.

White Pique Skirts, in a nice heavy grade, and one that will launder well. Finished with high-waisted belt, pockets and pearl buttons. Good values at $4.50 and $4.75.

White Skirts in extra large sizes, 32 to 36 waist bands. Materials are white drill, gaberdine and pique. Prices range $2.25, $4.50 to $5.00.

—Mantles, First Floor

Sport Waists That Are Entirely New in Styles and Trimmings

—These Waists have just arrived direct from New York. They are made in entirely new effects from white voile, and feature various forms of pin-tucking with colored collars in Buster Brown, shawl and roll styles. The collars, fronts and button cuffs are trimmed smartly in blue and white, nile and white, pink and white checked voile, edged with narrow pleated frill of white voile. Crochet buttons.

Particularly smart and attractive at $2.75.

—Another style is of white voile with gold, blue and pink colored cross bar shawl collar, and button turn-back cuffs of organdie.

Very effective and good value at $2.75.

—See these in Waist Department. —First Floor

Hat Band Scarves 75c and $1.00

—Some with fringed ends, others with ball finish. A good variety of shades. —Neckwear, Main Floor

Remarkable Values In Duchesse Satins and Shantung Silks

—Several very special offerings in these most wanted Silks will be on sale in the Silk Department on Monday. We quote a few of them.

All Silk Duchesse Satins, $1.50 a Yard.

—A most serviceable grade, 36 inches wide and in beautiful shades of old rose, Copenhagen, pink, reseda, brown, mid and dark navy, cream and black.

Heavy Quality Duchesse Satin, $3.00 a Yard.

—A beautiful grade, that cannot be sold today in the regular way under $4.50 a yard. The manufacturer sold us this lot at a much lower price, because the range of shades was incomplete—some of the lighter colors not being included. The other shades are good and uncommon, representing taupe, mole, dark navy, mid navy, light navy, seal brown, silver grey, old rose, mid brown, maize, wine, reseda, wisteria, purple, Madonna blue and black; 39 inches wide.

Shantung Silks at $1.50 a Yard.

In new designs and a very fine grade. Perfect colorings, all fast, and including gold, paddy, Copenhagen, old rose and purple, on natural ground; 30 inches wide. This silk was popular in New York and sold there at $3.00 a yard. Our special price, $1.50 a yard.

—Silks, Main Floor

Fry's "Oven" Glass

is becoming most popular with Victoria housewives. They appreciate the many advantages which this Glassware has. It is guaranteed not to break while in use in the oven. Should it do so, the makers will replace.

—You can see just what is taking place during process of cooking, and the same dish can be used with advantage on the table.

—Come in at your earliest opportunity and let us demonstrate to you. Represented are:

Casseroles, 7-in., oval. Each, $1.95.
Casseroles, 9-in., oval. Each, $3.25.
Casseroles, 8-in., round. Each, $2.95.
Casseroles, 9-in., round. Each, $3.45.
Casseroles, 8-in., round. Each, $2.50.
Casseroles, 9-in., round. Each, $3.25.
Brown Betty Cake, $1.50.
Oval Au Gratin, $1.00.
Pie Plates, 9-in. Each, $1.00.
Ramekins, each, 35c.
Custards, each, 30c.

—Crockery, Second Floor

Boys' Shirt Waists for the Holidays

Boys' Black Sateen Shirt Waists, finished with double turndown attached collar, with loops; pocket and band cuffs; all sizes. A Shirt that saves mother a lot of washing. Special, each, 75c.

Boys' Outing Shirts, made from fine quality prints, in light fancy stripes. Each Shirt finished with starched collarband, soft double cuffs and separate soft double collar, with loops to match; sizes 12 to 14. Special, each, $1.00.

Youths' Shirts, made in the same style but cut larger in body and sleeves; sizes 13, 13½ and 14 neck. Special, each, $1.15.

—Boys' Shirts, Main Floor

Canadian Beauty Electric Iron Monday at $4.49

—Don't stand in a hot kitchen over a red-hot stove trying to iron. That's the old-fashioned way, and it spells drudgery. Buy one of these Electric Irons and do the work in comfort and ease. There's no waste energy, no waste of coal or wood; you simply switch on when you want to iron and switch off when you're through.

Canadian Beauty Electric Iron has a full life guarantee. We offer you one on Monday at the special price of $4.49.

—Hardware, Second Floor

Brushes for Floor Waxing

Good for hand work or can be used with sticks. Reg. 95c. Monday, each, 75c.

—Hardware, Second Floor

Hand-Painted Cups and Saucers Monday 6 for $1.49

—Crockery, Second Floor

DAVID SPENCER, LTD.